

# HOUSE FOR A PAINTER

GLENDALE COMMUNITY COLLEGE  
ARCHITECTURE 120 FALL 2010  
STUDENT: RONALD G. HERNANDEZ





MY VIEW OF A PAINTER

IMAGE FROM I197.photobucket.com

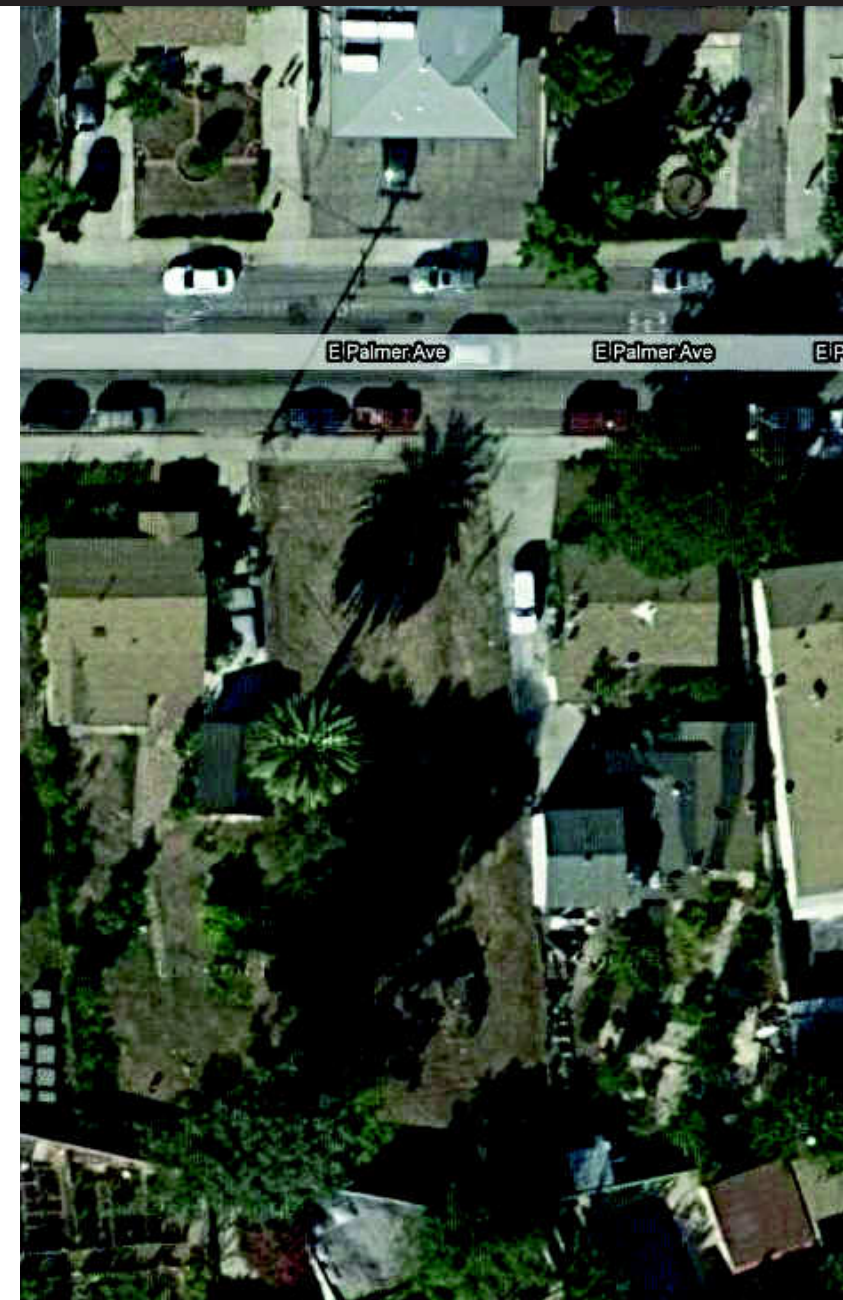
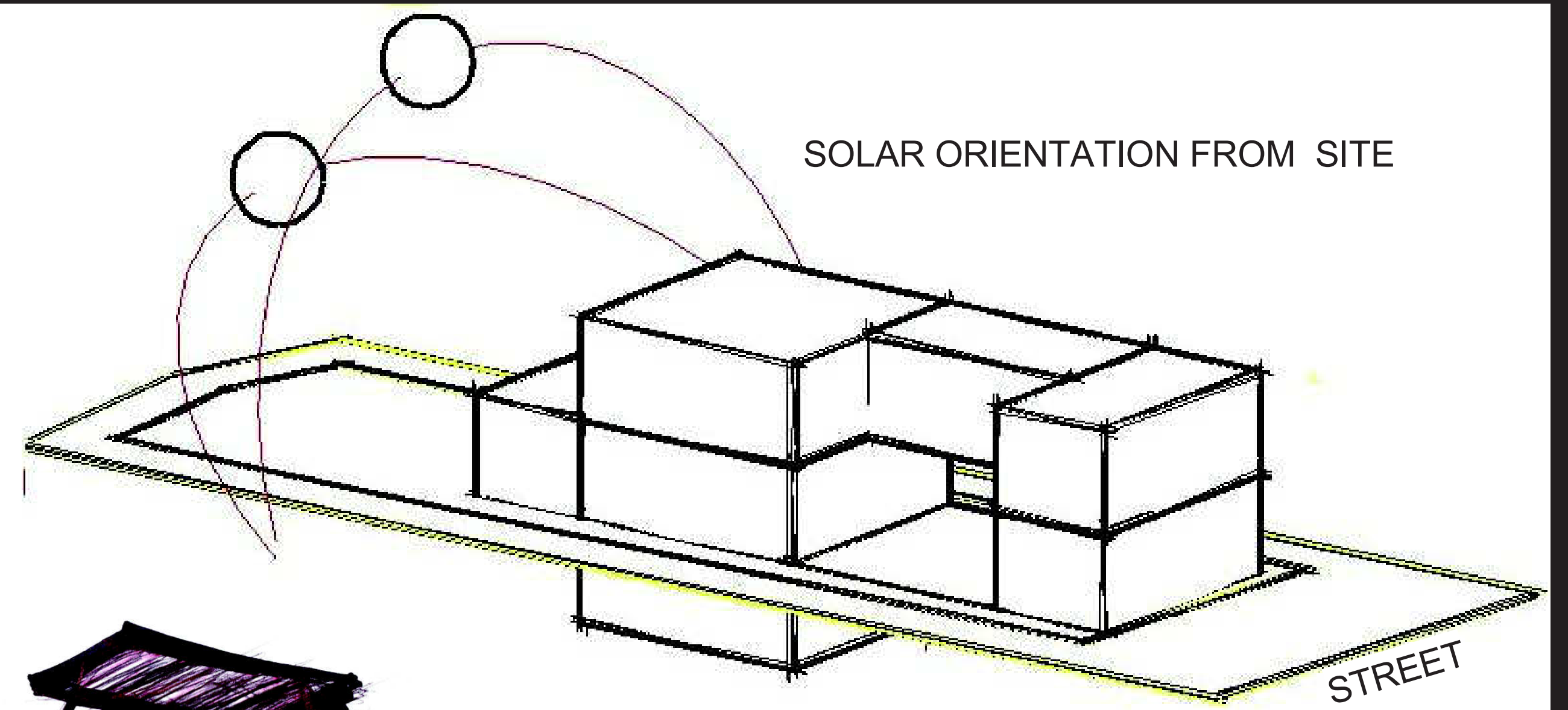
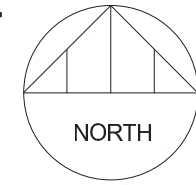

IMAGE FROM GOOGLE

SITE PLAN FOR PROJECT



SOLAR ORIENTATION FROM SITE

STREET



ATTRACTIVE VIEW FROM SITE

IMAGE FROM GOOGLE

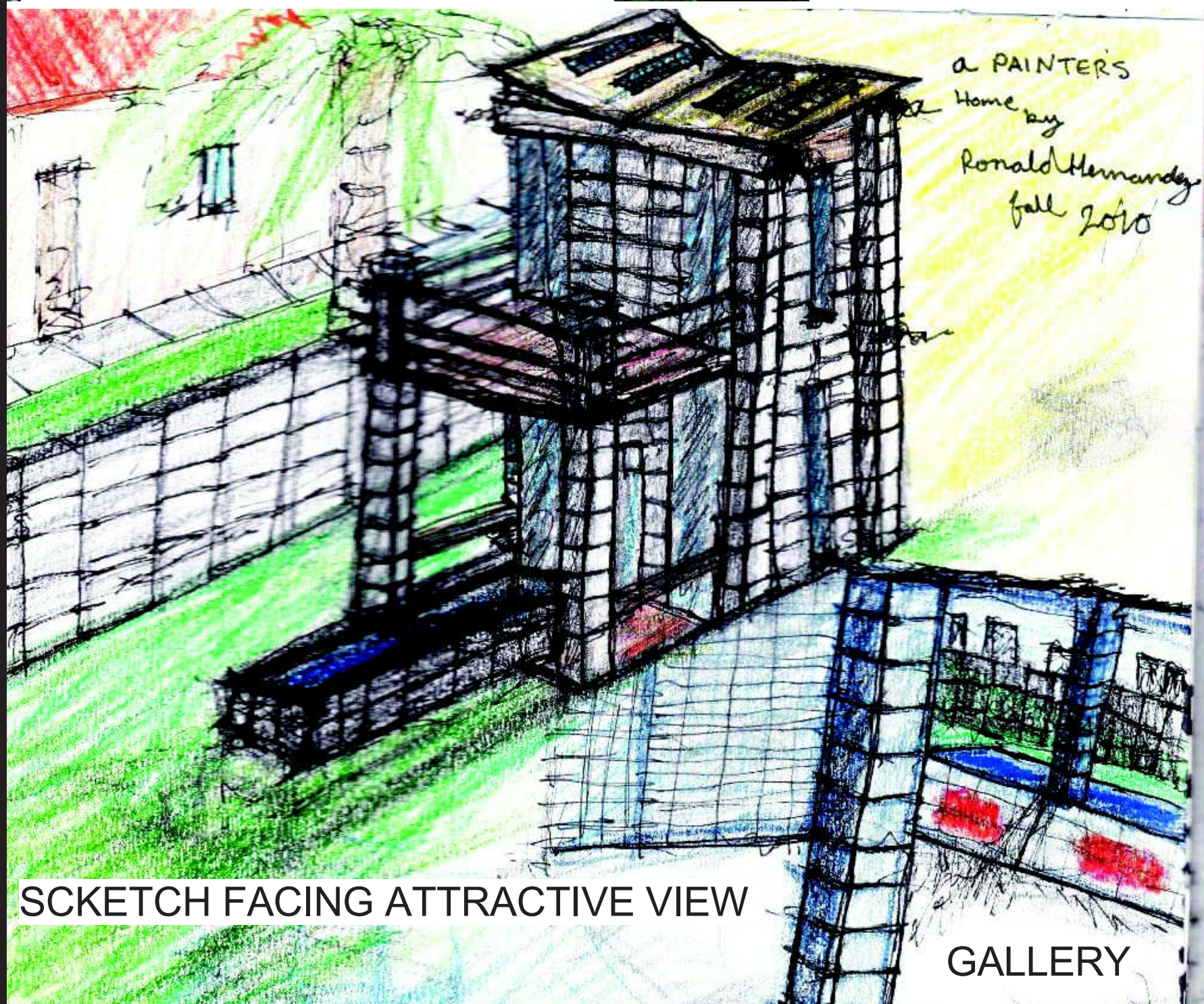

SKETCH FACING ATTRACTIVE VIEW

GALLERY

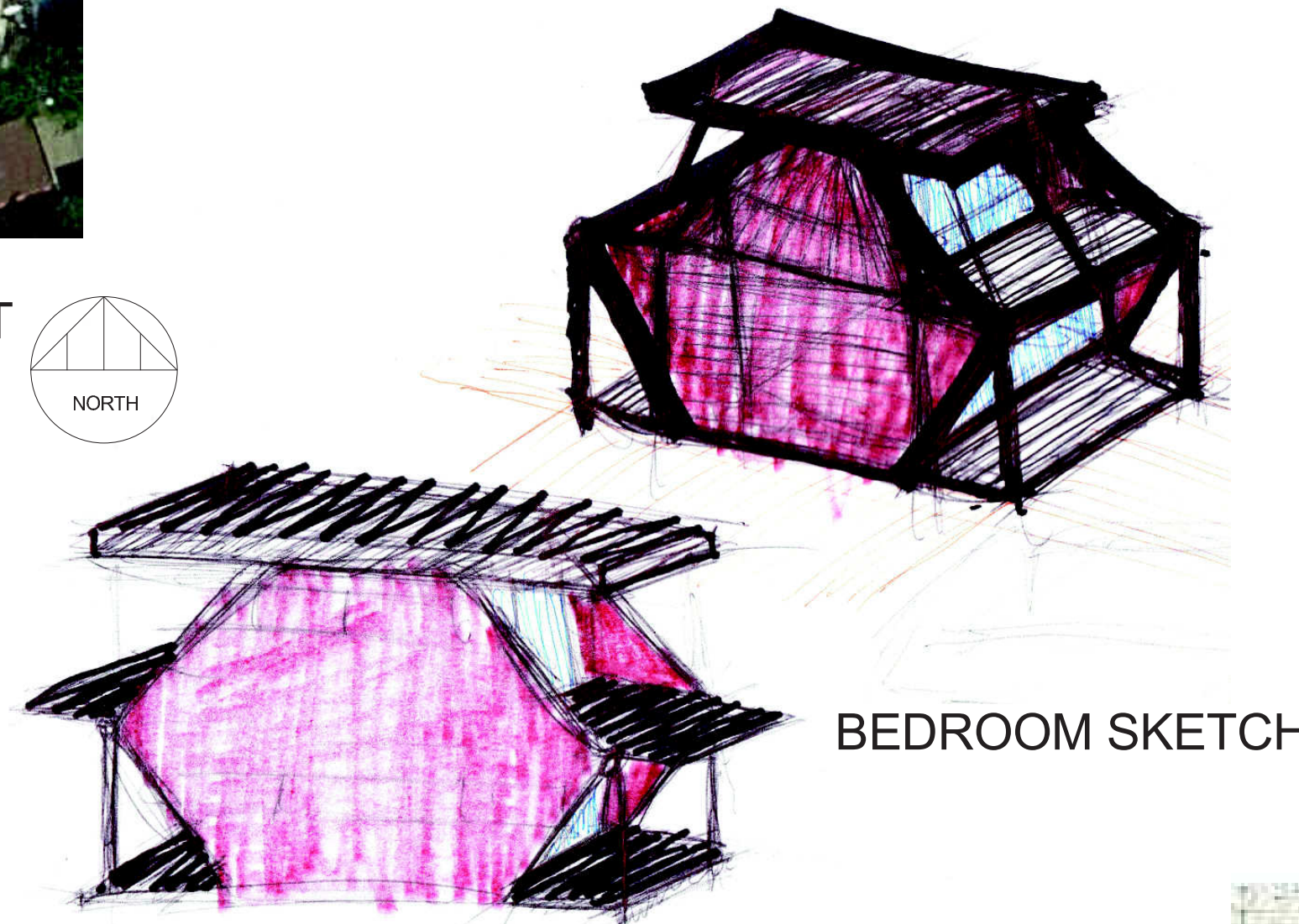

BEDROOM SKETCH

STRUCTURE CONCEPT

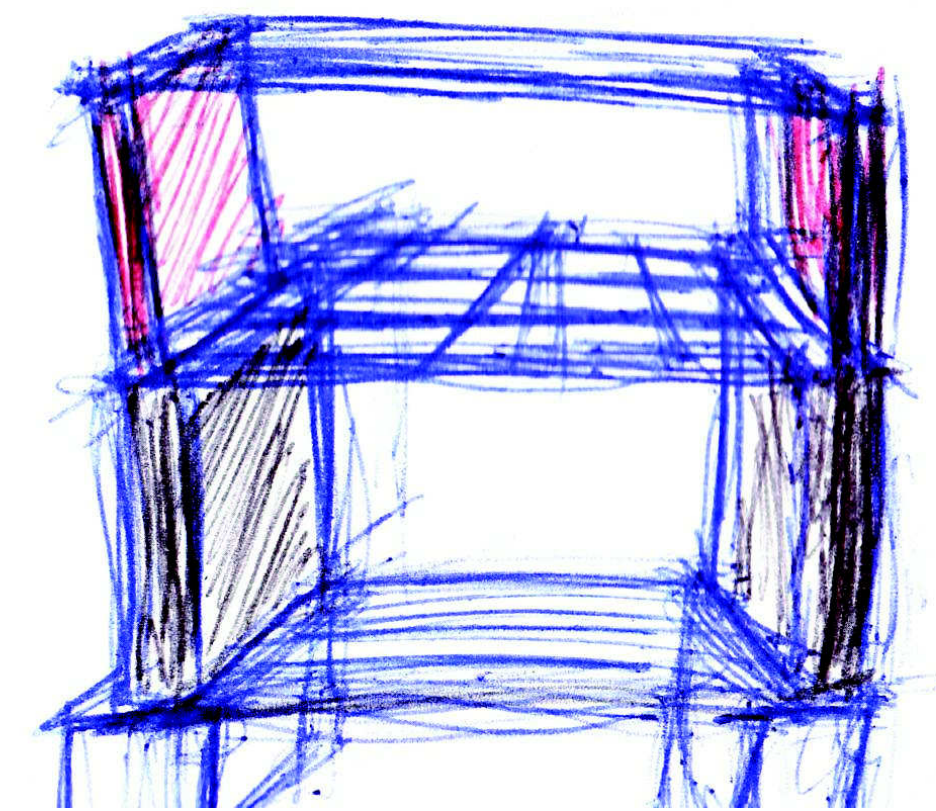

Copyright John Mitchell

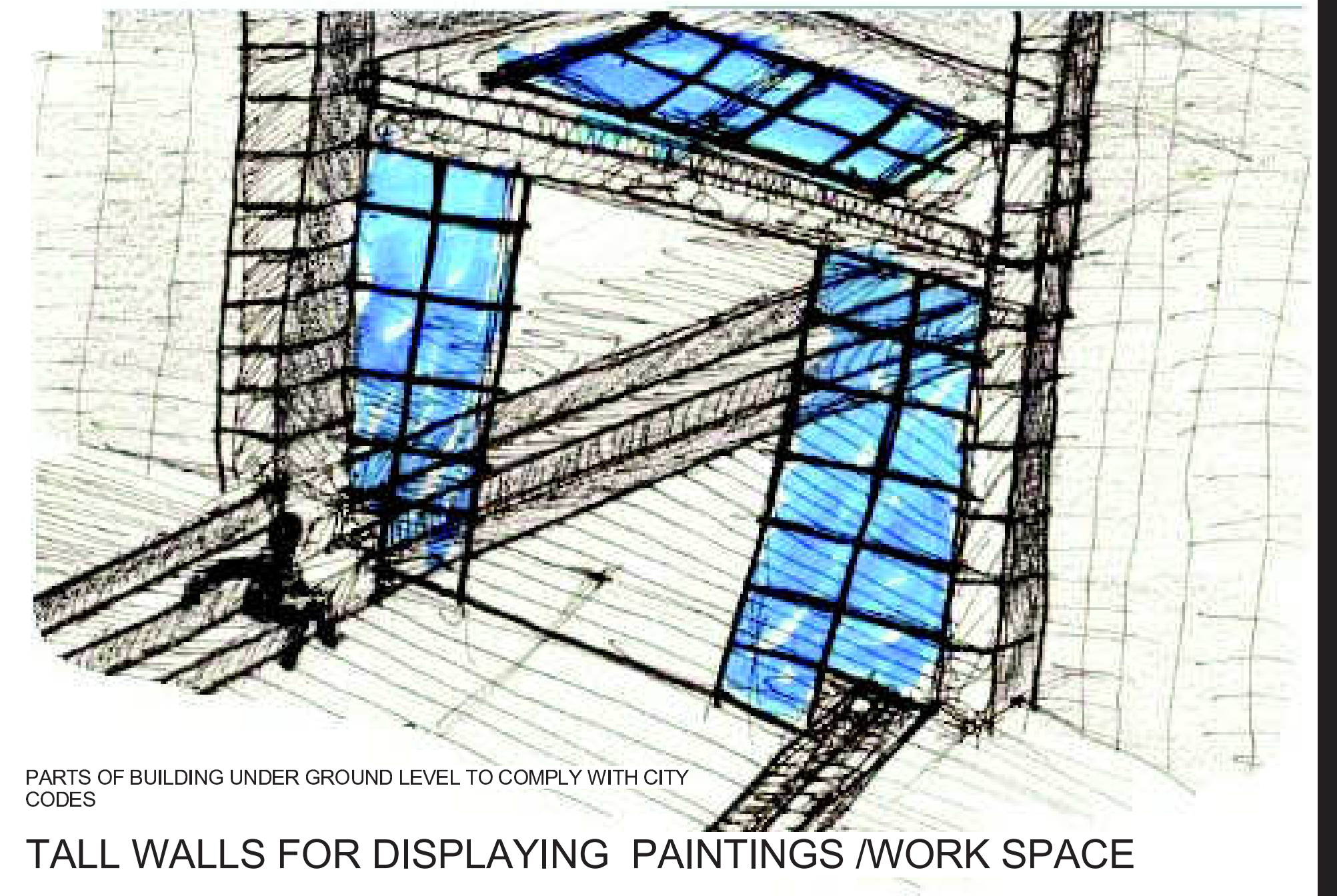

PARTS OF BUILDING UNDER GROUND LEVEL TO COMPLY WITH CITY CODES

TALL WALLS FOR DISPLAYING PAINTINGS /WORK SPACE

# HOUSE FOR A PAINTER





EAST ELEVATION

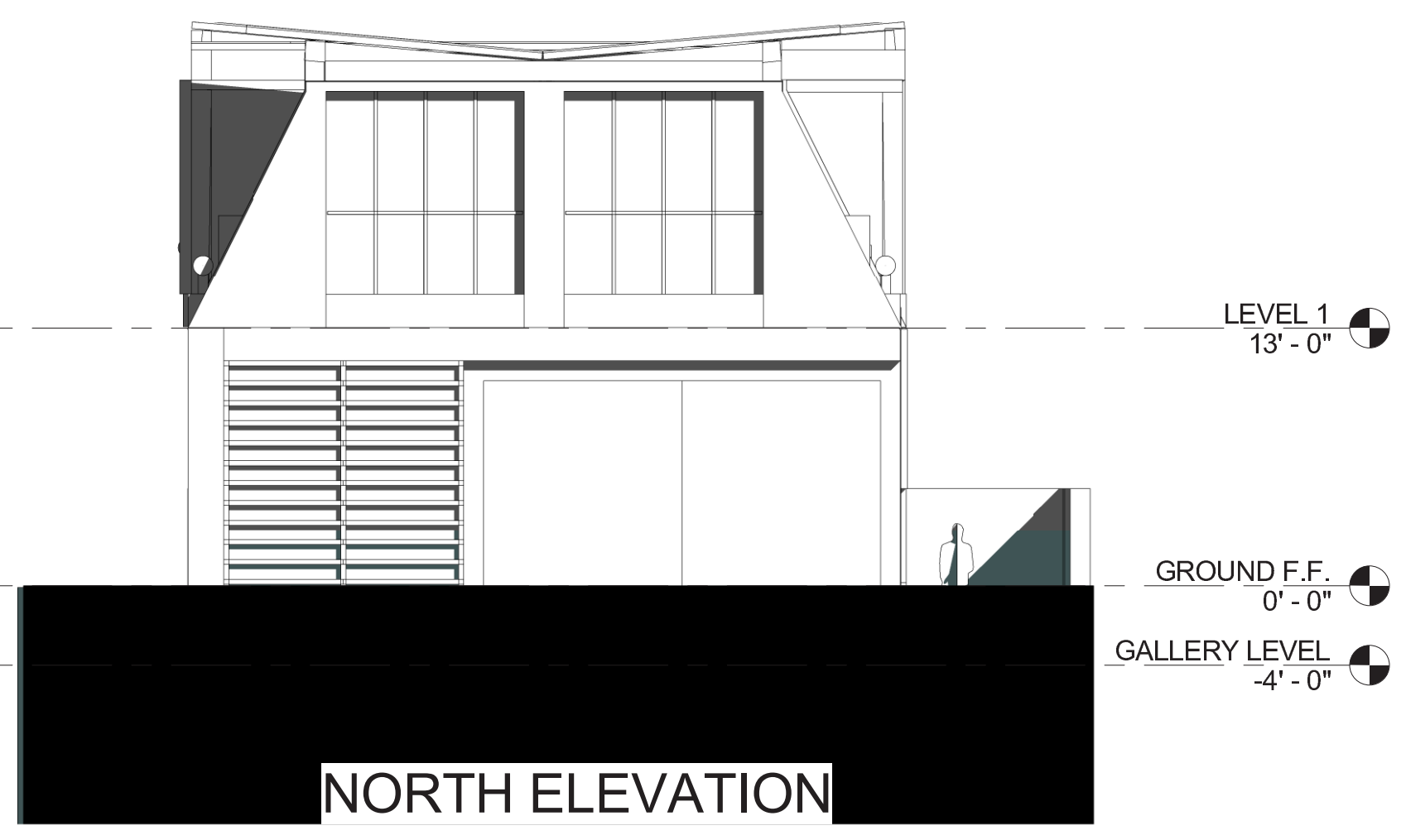

NORTH ELEVATION



SOUTH ELEVATION



WEST ELEVATION

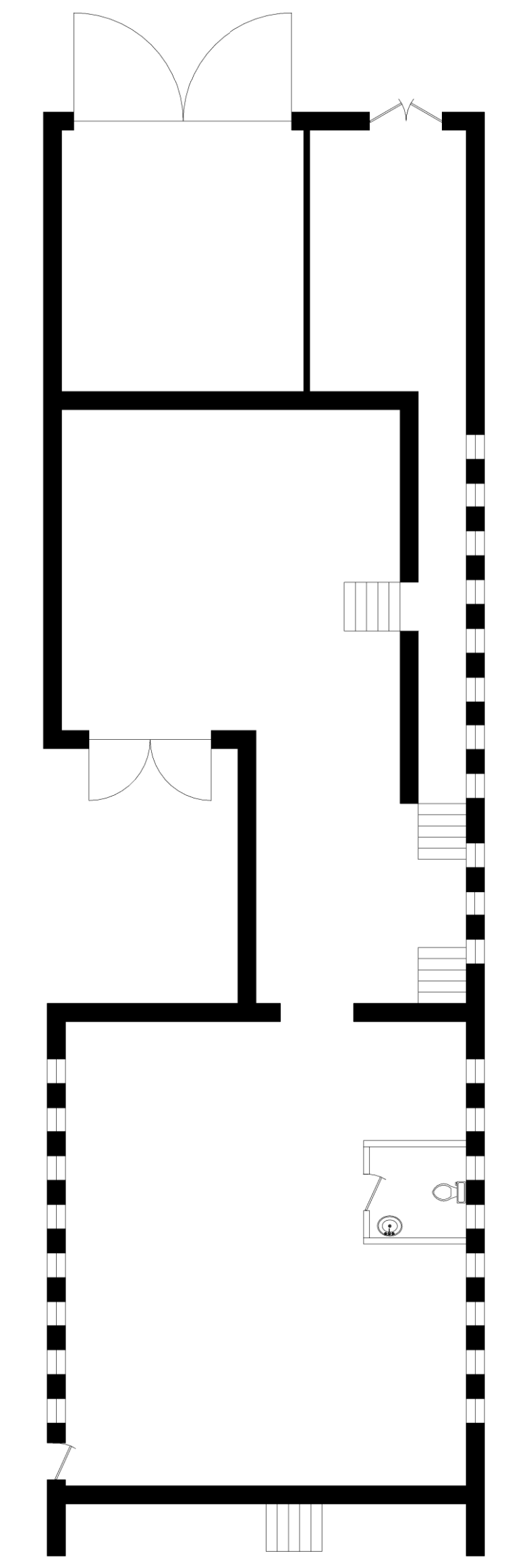



STREET

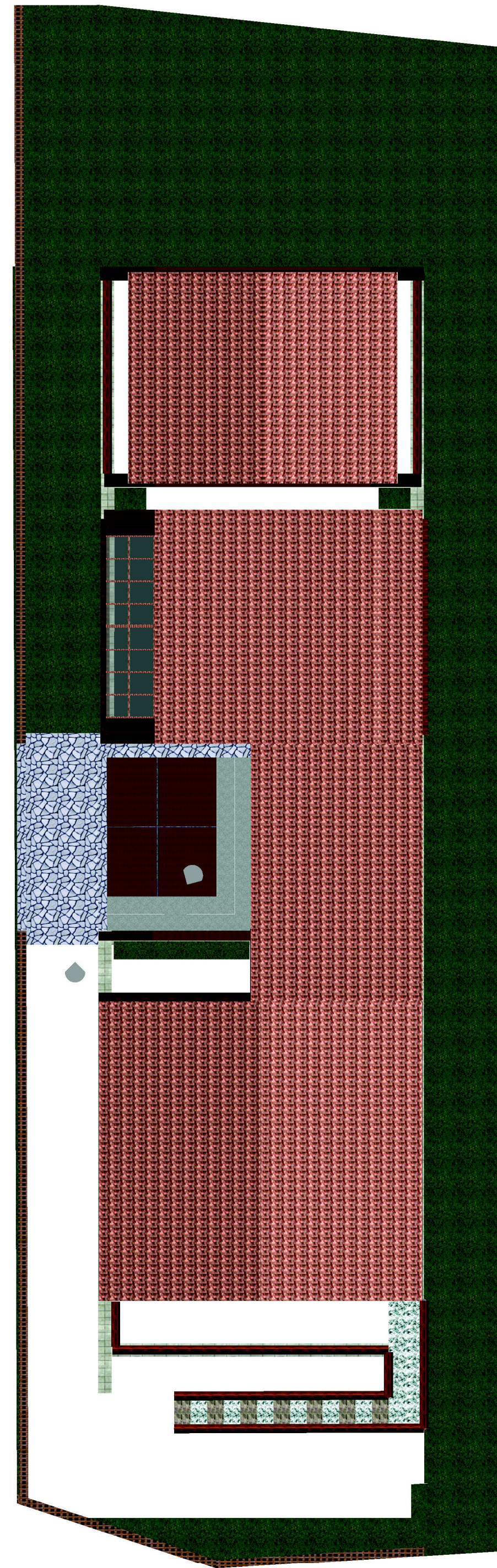

SITE PLAN

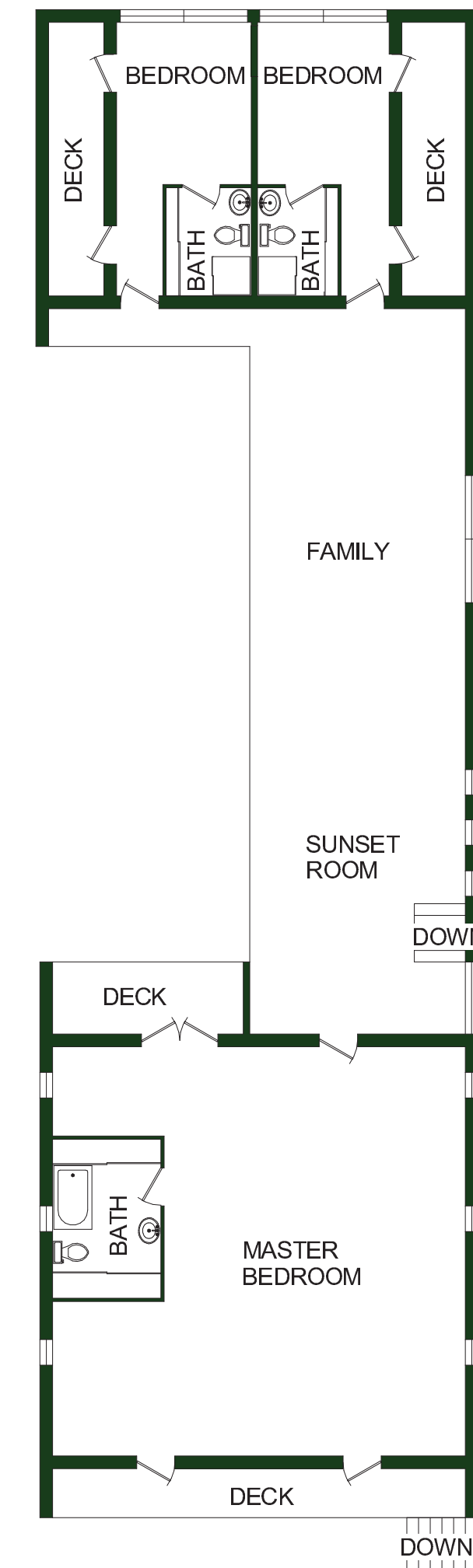
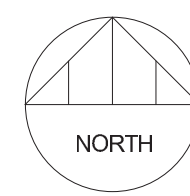

SECOND FLOOR PLAN

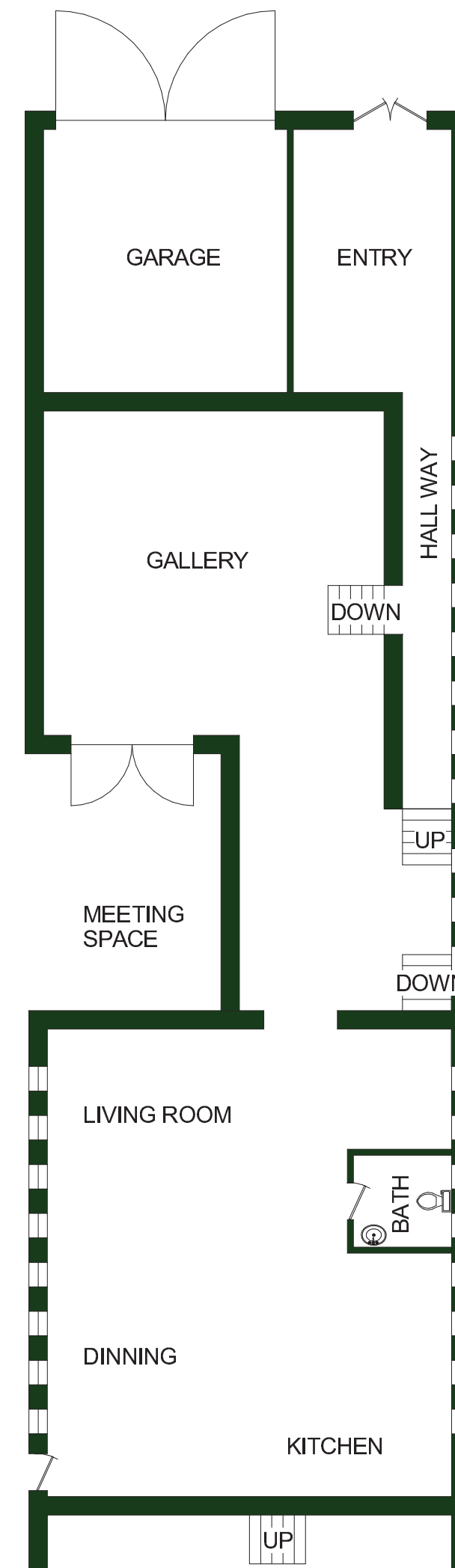
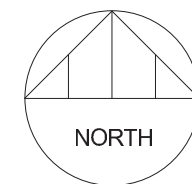

FIRST FLOOR PLAN

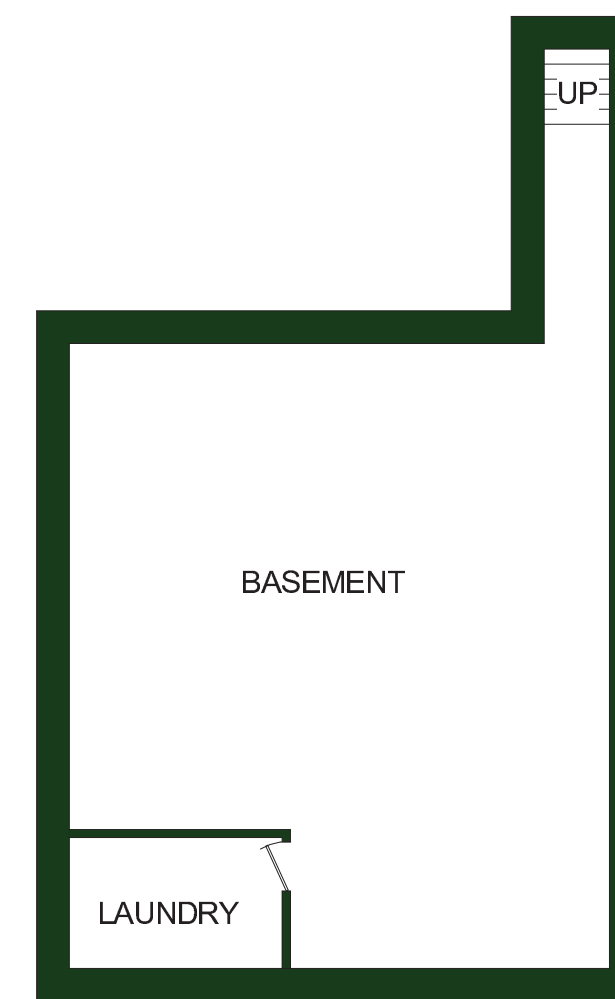
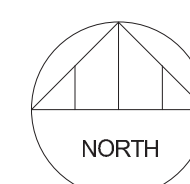

BASEMENT PLAN

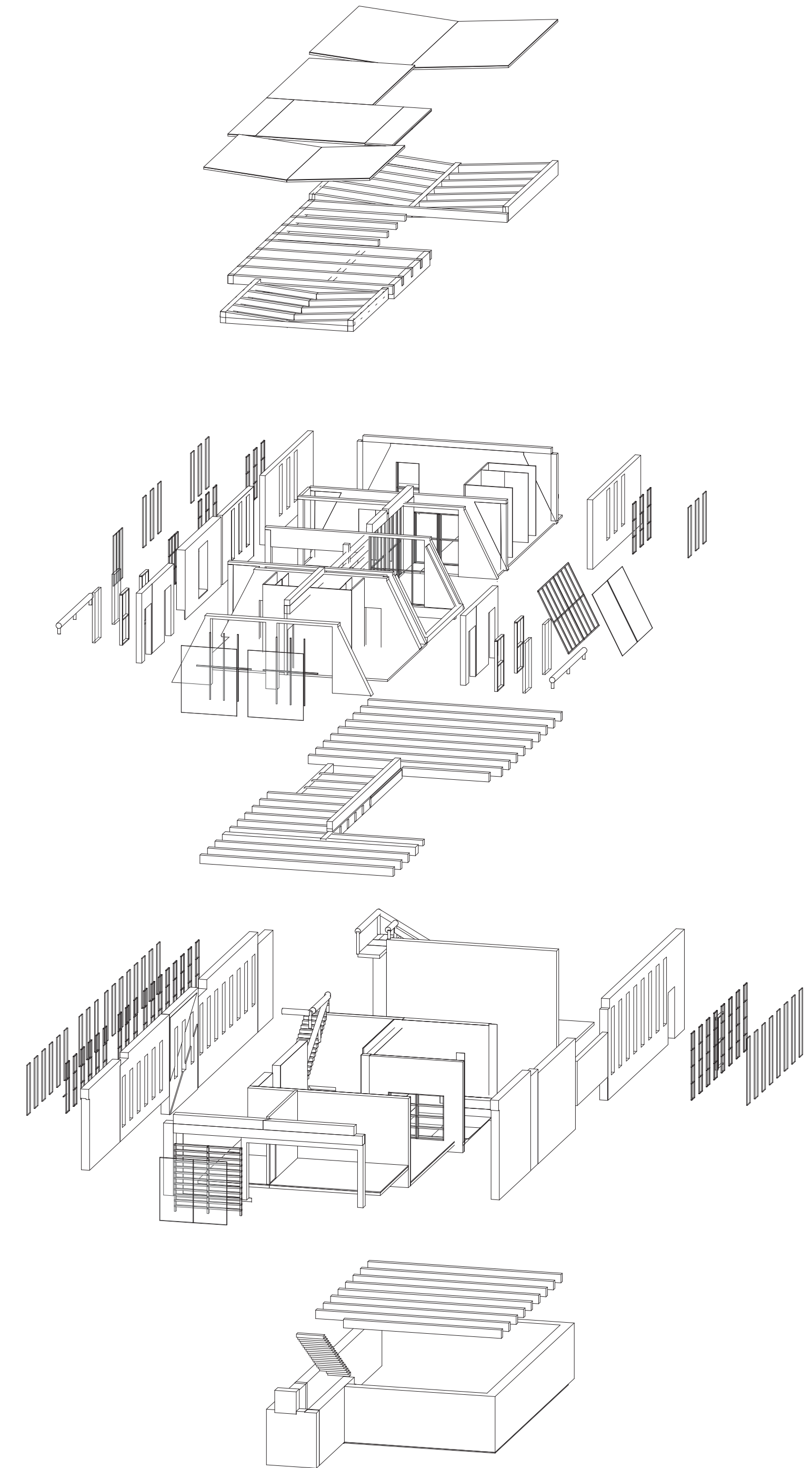
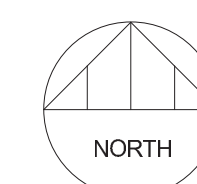

EXPLODED VIEW

# HOUSE FOR A PAINTER



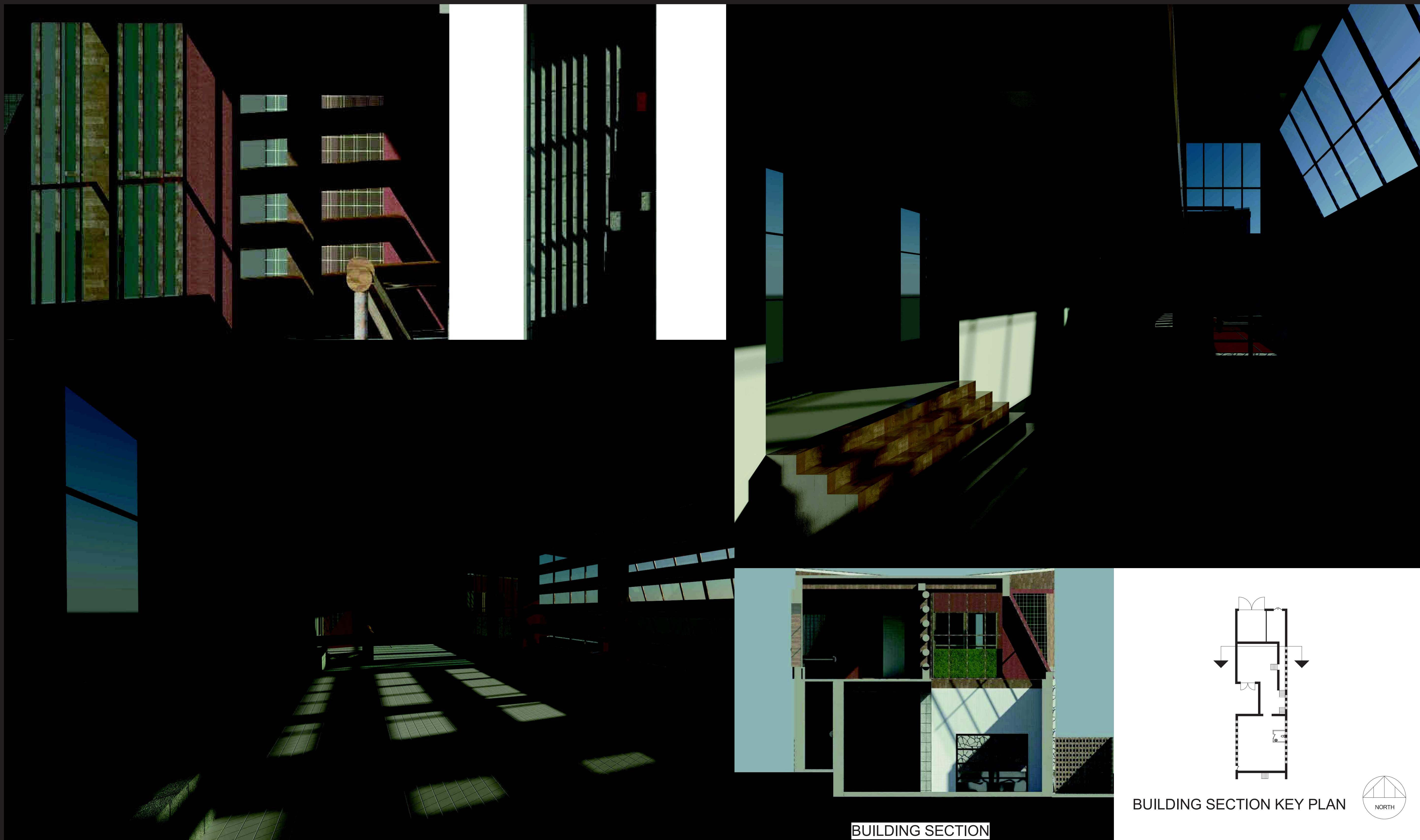

BUILDING SECTION

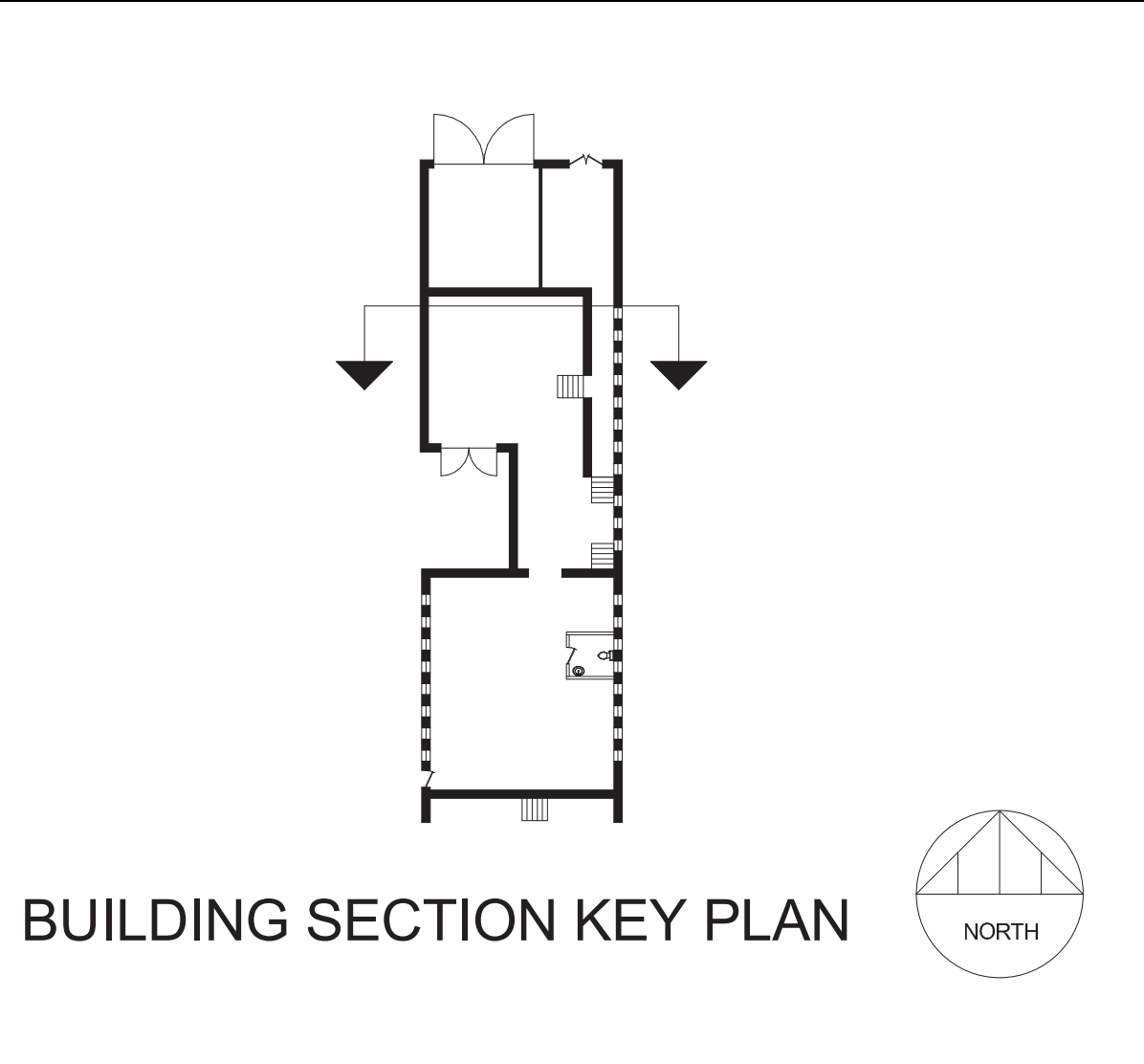

BUILDING SECTION KEY PLAN

# HOUSE FOR A PAINTER

GLENDALE COMMUNITY COLLEGE  
ARCHITECTURE 120 FALL 2010  
STUDENT: RONALD G. HERNANDEZ



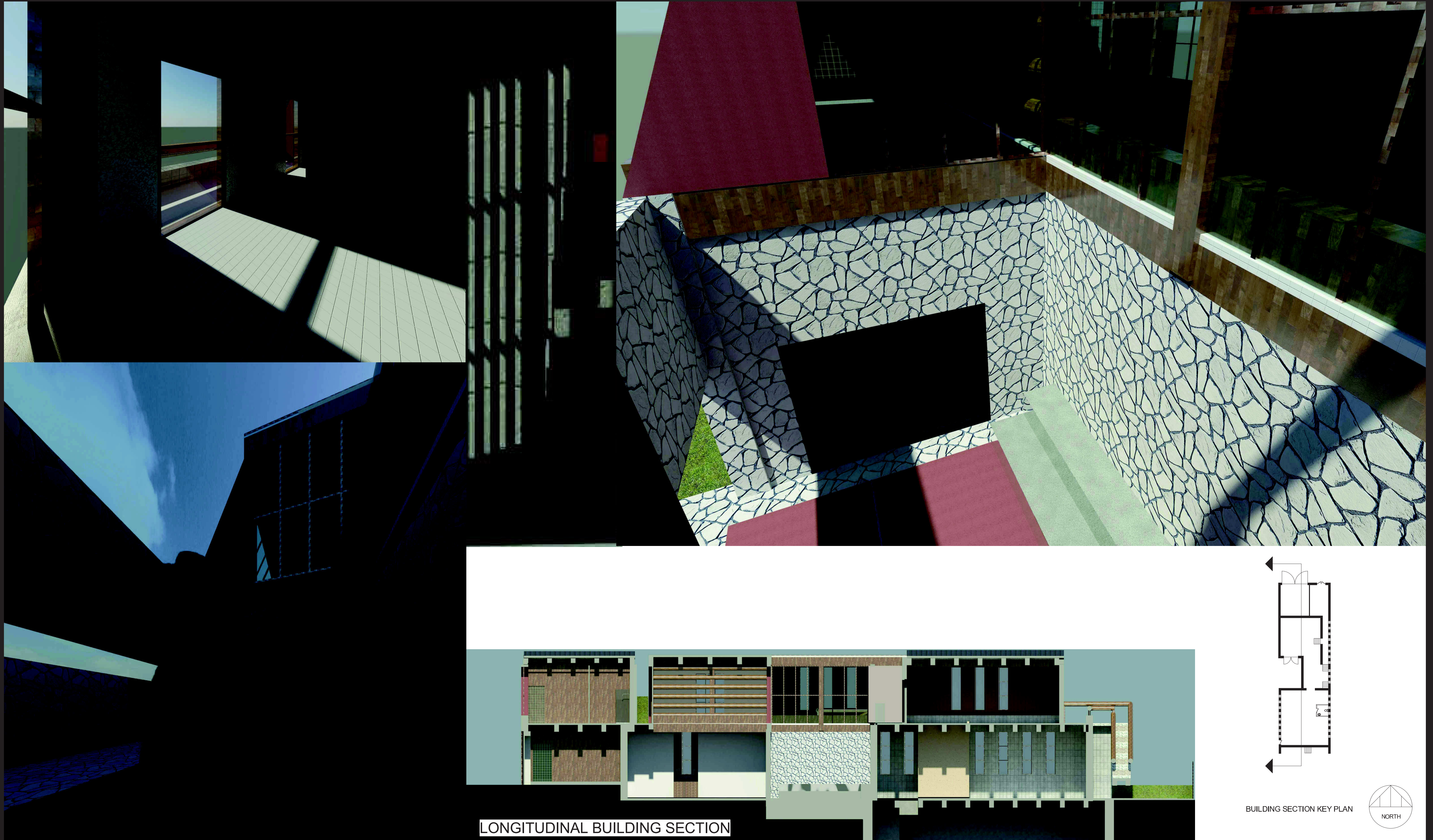

LONGITUDINAL BUILDING SECTION

BUILDING SECTION KEY PLAN

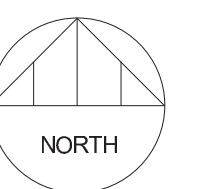

# HOUSE FOR A PAINTER

GLENDALE COMMUNITY COLLEGE  
ARCHITECTURE 120 FALL 2010  
STUDENT: RONALD G. HERNANDEZ