

GLENDALE COMMUNITY COLLEGE
ARCH 120
STUDENT: SEVAN BARSEGHIAN

FALL 2011

DESIGN HOUSE
OASIS HOUSE

708 E. Palmer Avenue,
 Glendale, CA 91205

Room Legend

- Closet Room
- Courtyard
- Dining Room
- Entry Room
- Family Room
- Foyer
- Front yard
- Hallway
- Kitchen
- Laundry Room
- Living Room
- Office
- Outside Area
- Powder Room
- Ramp
- Studio

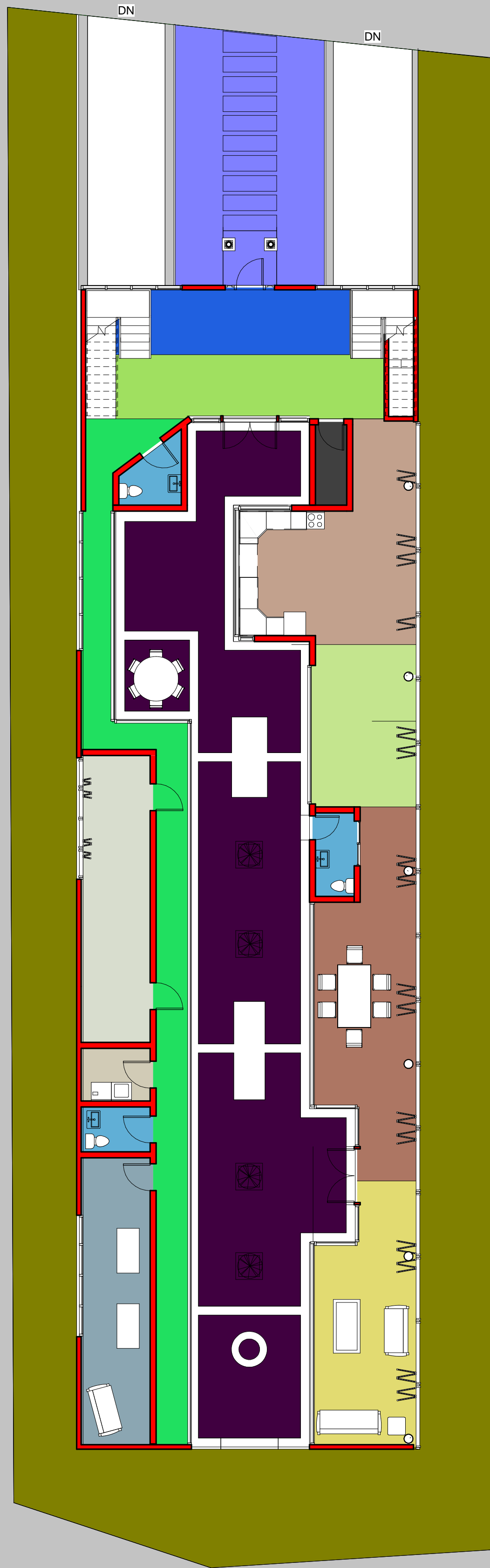

FIRST FLOOR PLAN
0' 10' 20' 40'

Room Legend

- Balcony
- Bathroom
- Bedroom
- Closet
- Hallway
- Multi-use Area
- Outside Area

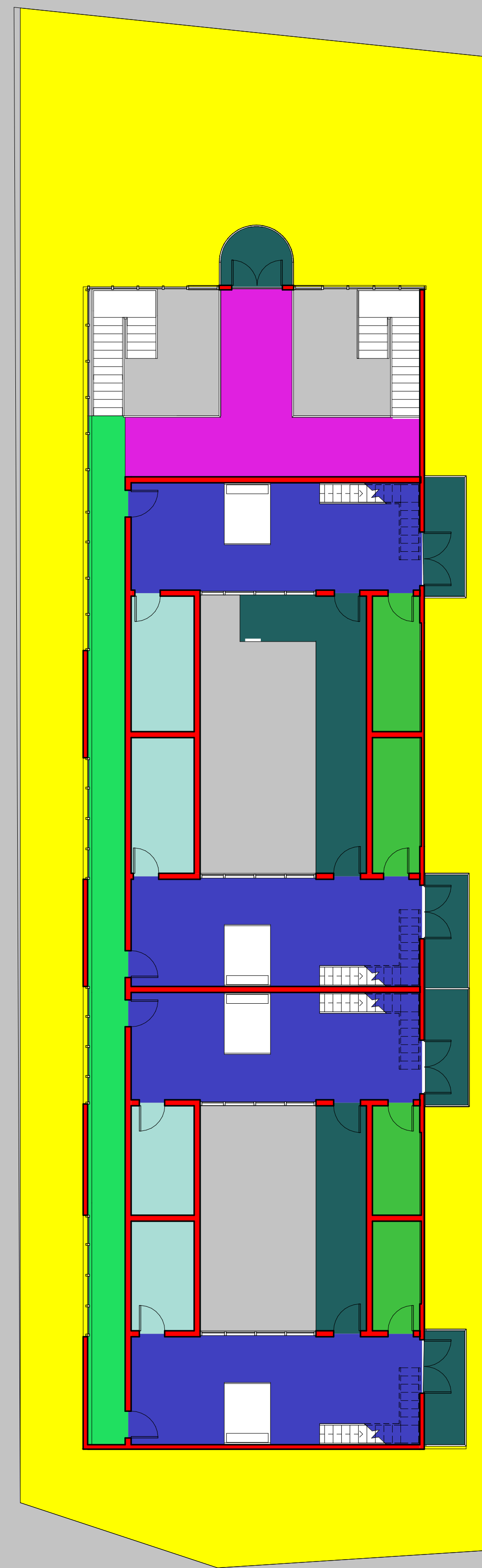

SECOND FLOOR PLAN
0' 10' 20' 40'

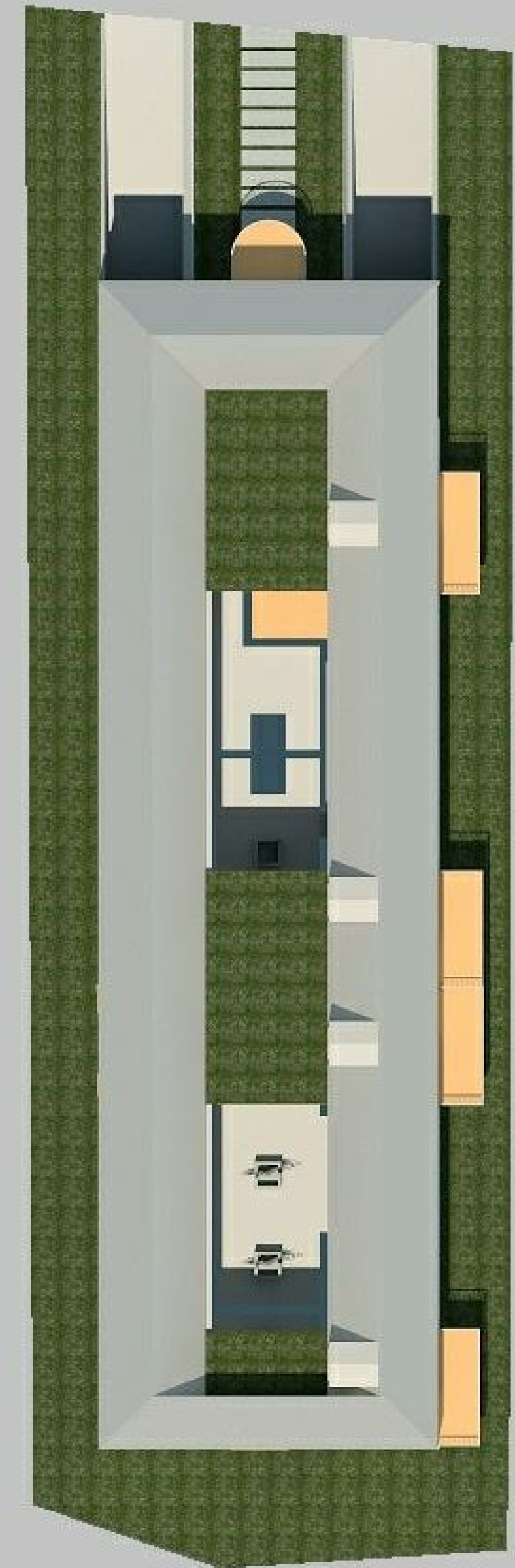

SITE PLAN
0' 10' 20' 40'

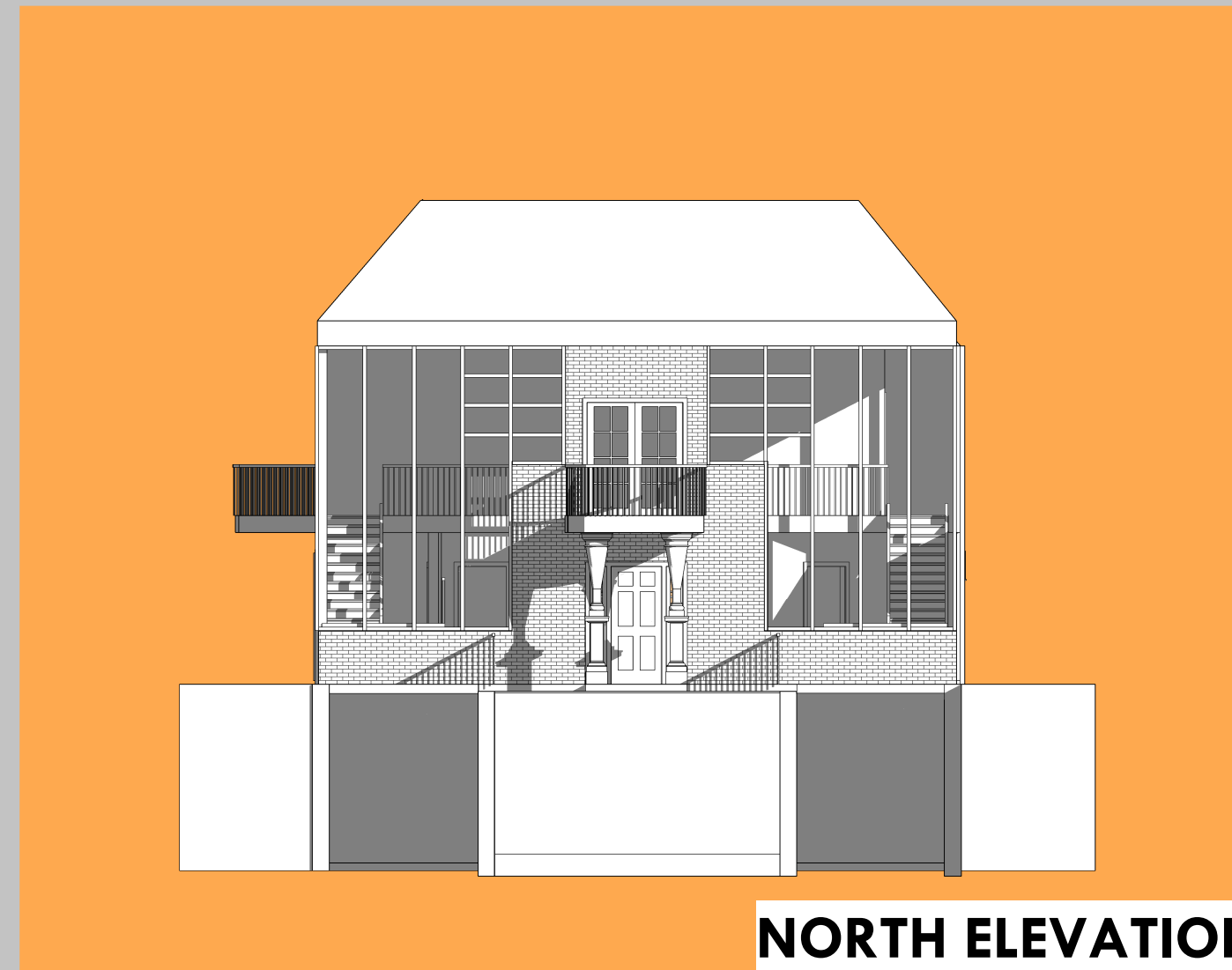

NORTH ELEVATION



EAST ELEVATION

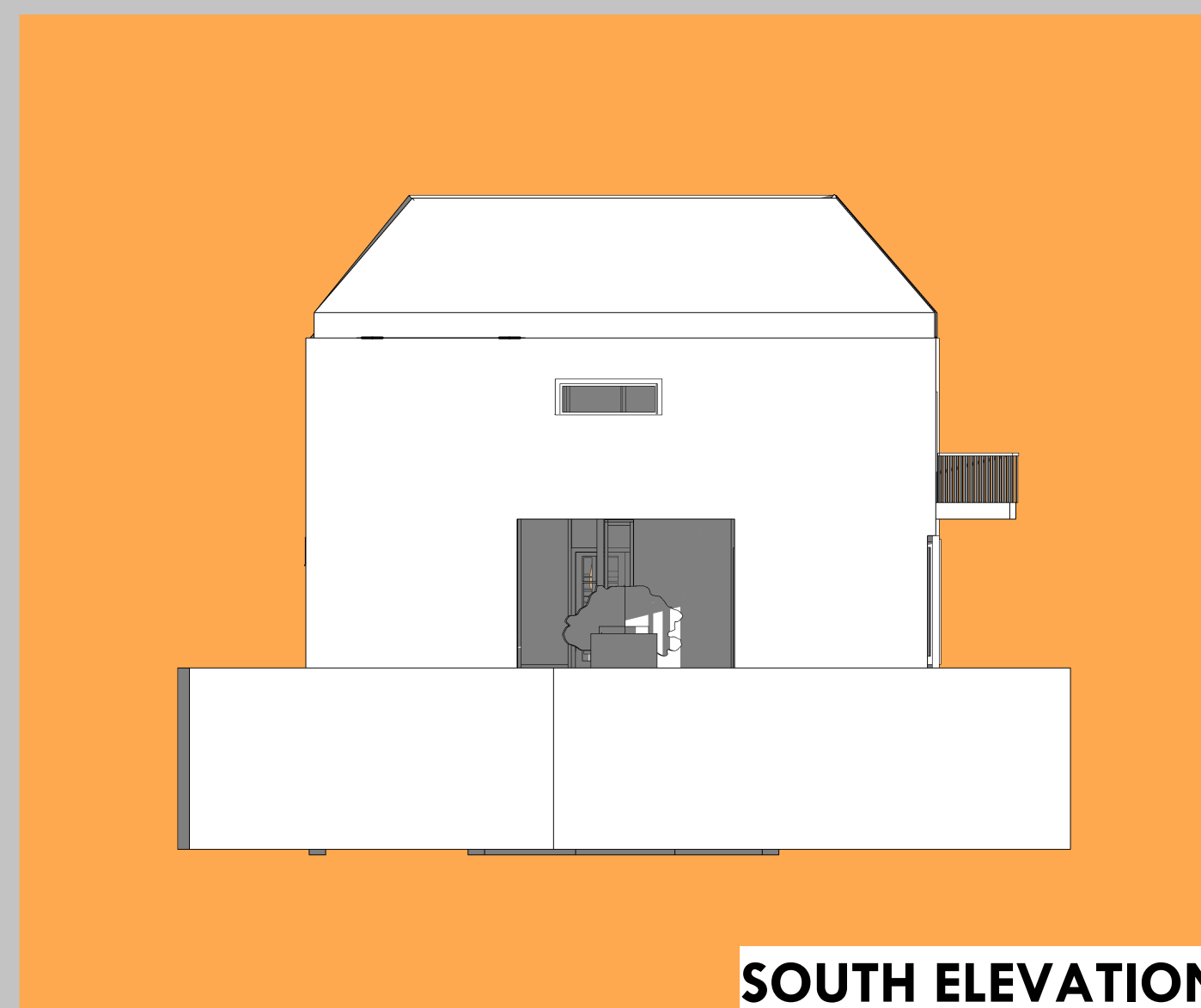

SOUTH ELEVATION



WEST ELEVATION

EXPLODED ISOMETRIC VIEW

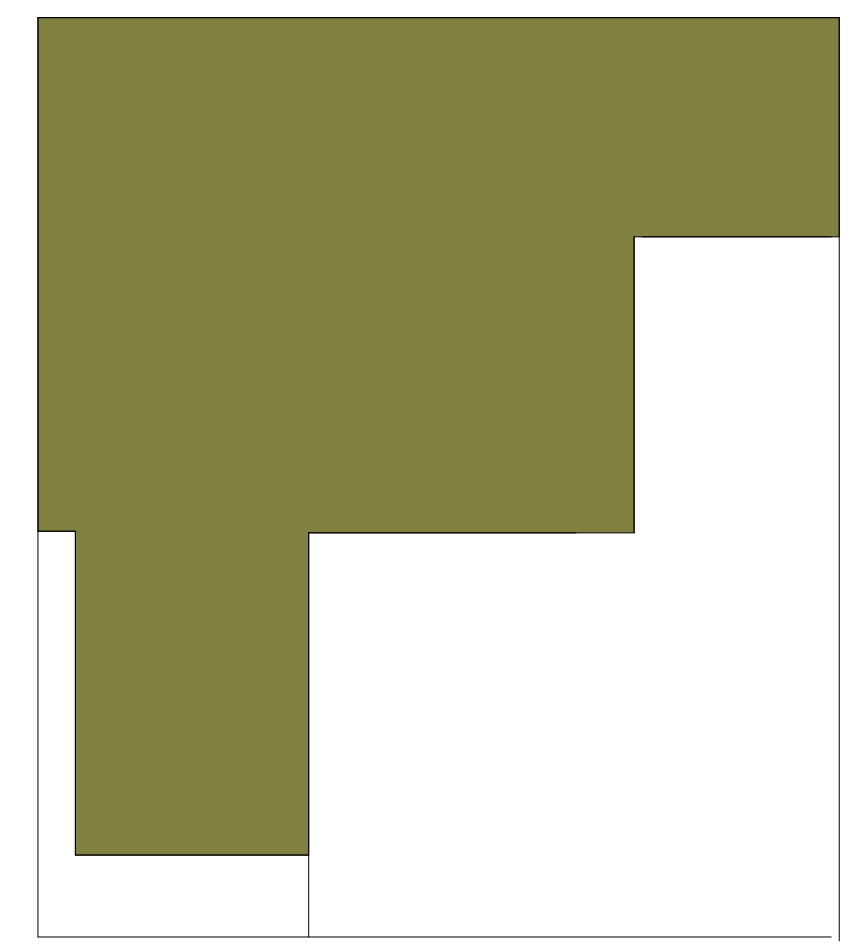
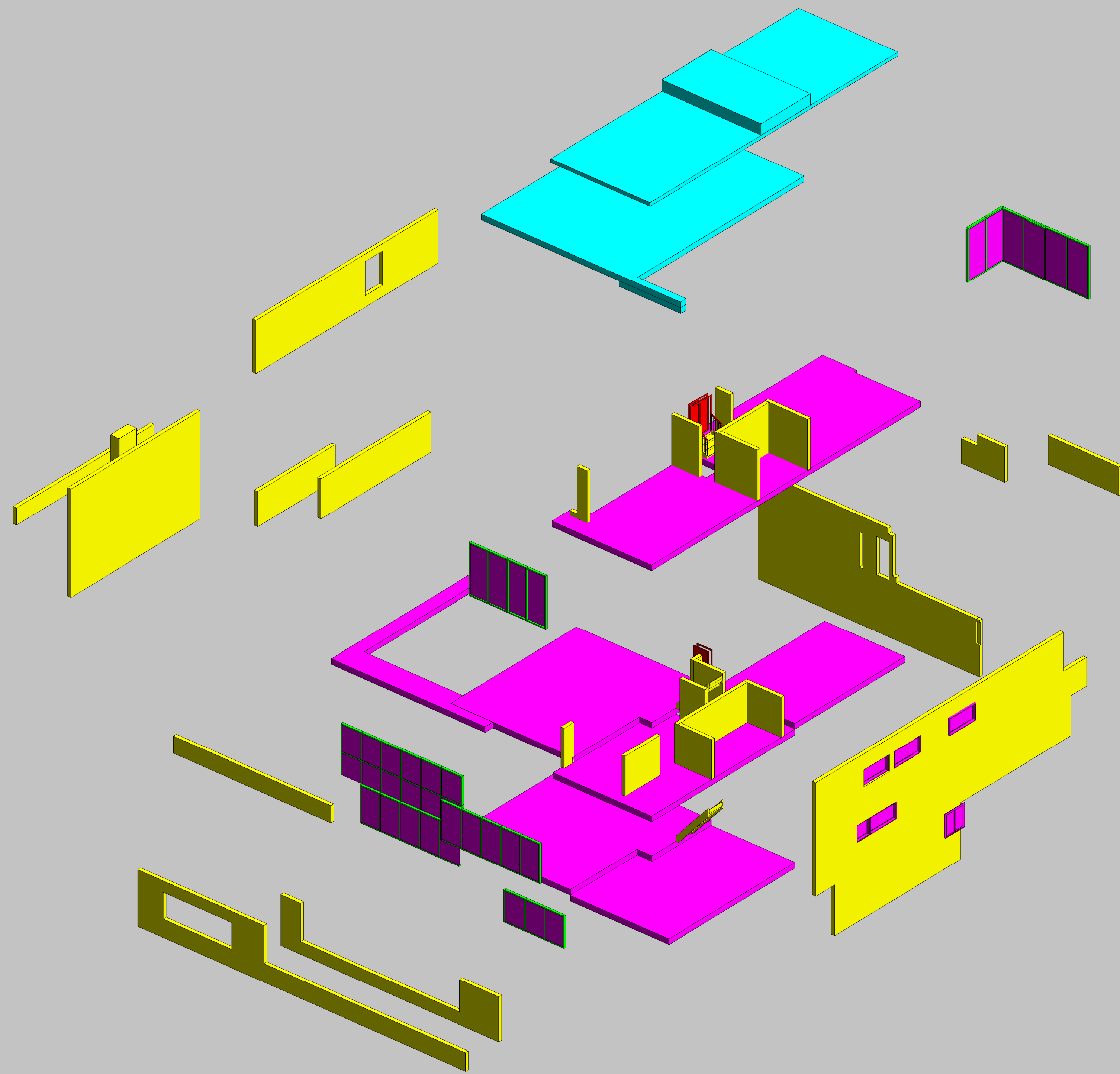

Parti

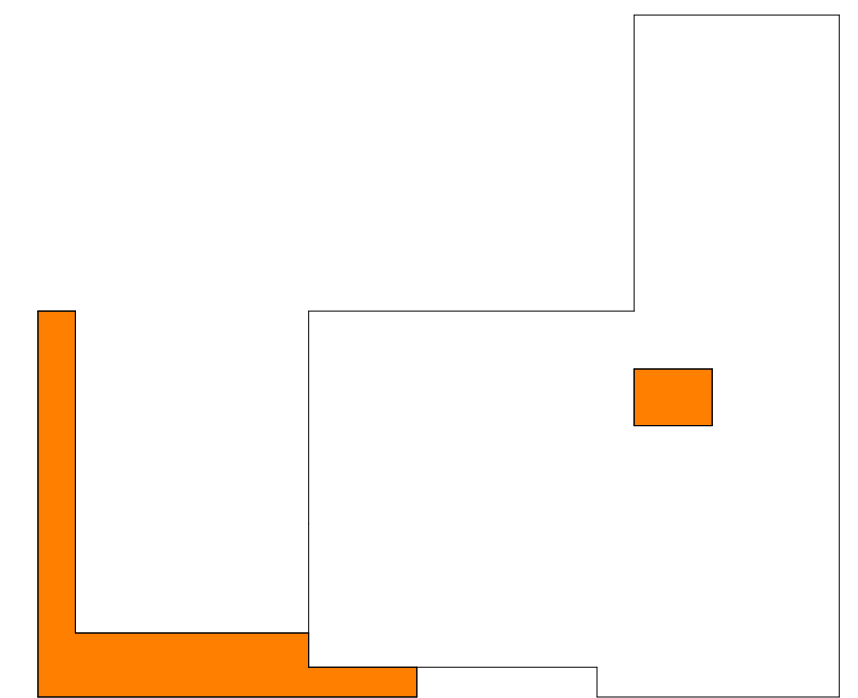

Circulation

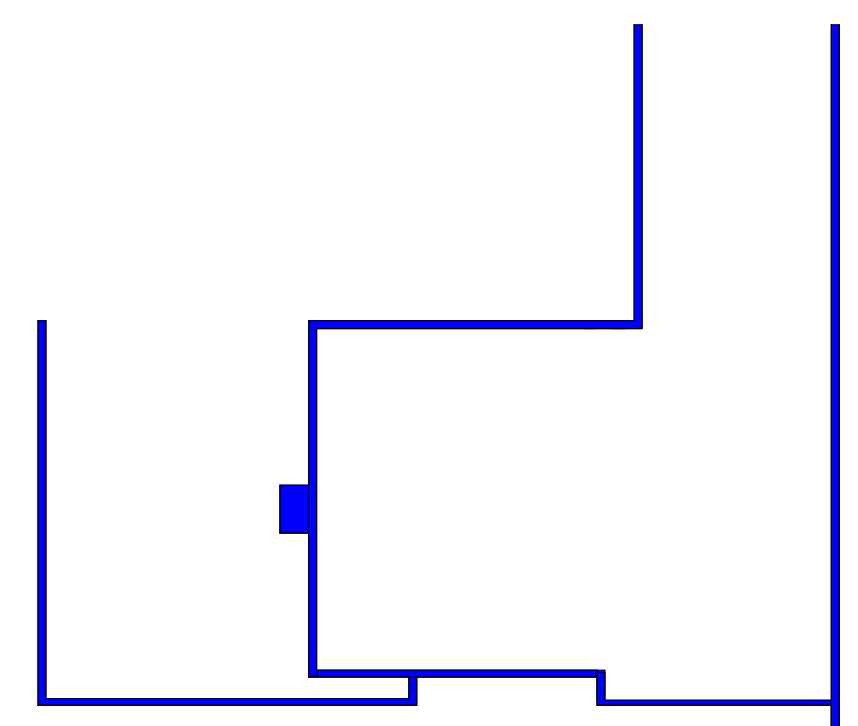

Structural

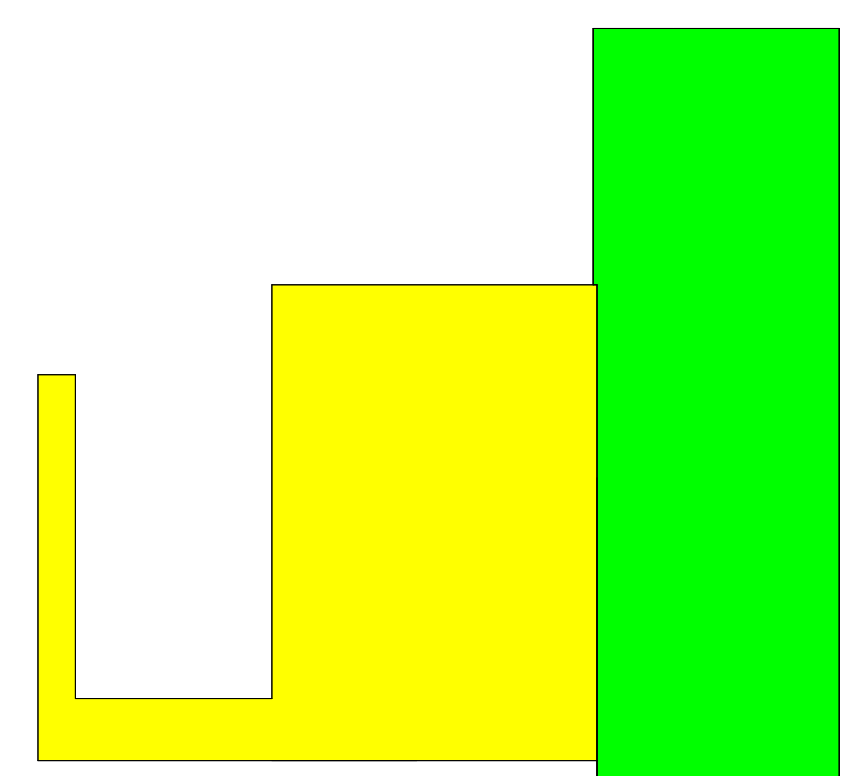

Program

CASE STUDY HOUSE:
Fitzpatrick House
R.M. Schindler

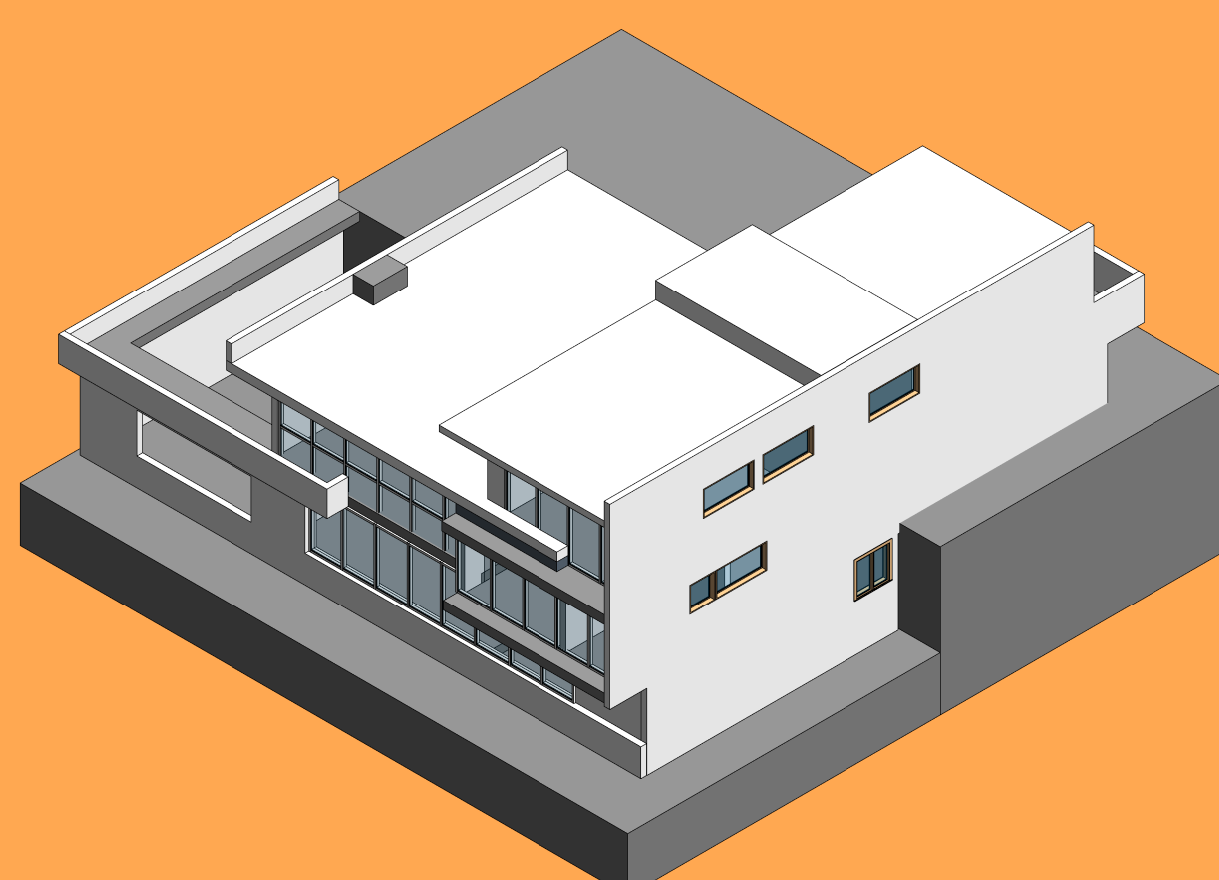

GLENDALE COMMUNITY COLLEGE
ARCH 120 FALL 2011
STUDENT: SEVAN BARSEGHIAN