



**CULTURAL DIVERSITY: THE ROAD TO SOCIAL CHANGE  
LECTURE SERIES**



# **DECLINE OF READING AND WRITING WHAT IT MEANS FOR OUR CULTURE**

**PROFESSOR MICHAEL MOREAU**

**DEPARTMENT OF JOURNALISM AND ENGLISH**

**Average SAT Reading/Verbal Score**

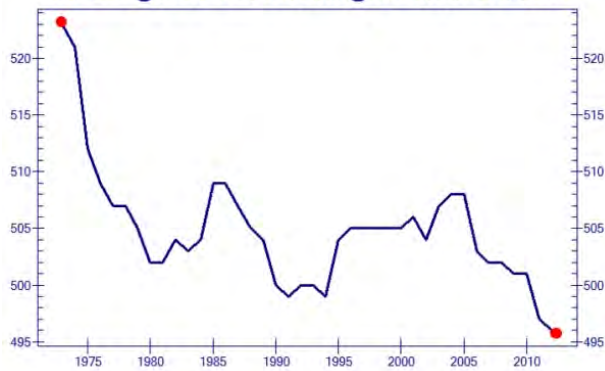

SOURCE: THE COLLEGE BOARD

**Reading Level of the State of the Union Address**

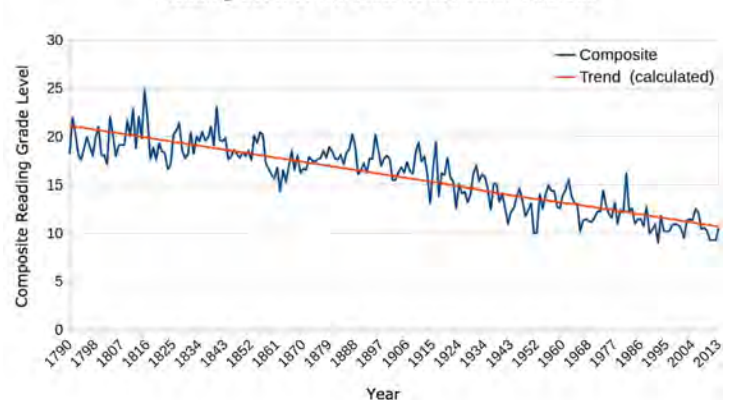

**Recent and Historical Trends Correspond**

Is this a Gender Issue?

**Thursday, March 17 • 12:20-1:30pm • Kreider Hall**

**Facilitated by JC Moore [jmoore@glendale.edu](mailto:jmoore@glendale.edu)**

**FREE AND OPEN TO THE PUBLIC • FLEX CREDIT AVAILABLE**

**FUNDED BY THE STUDENT EQUITY PLAN**