GCC MATH SEQUENCE CHART

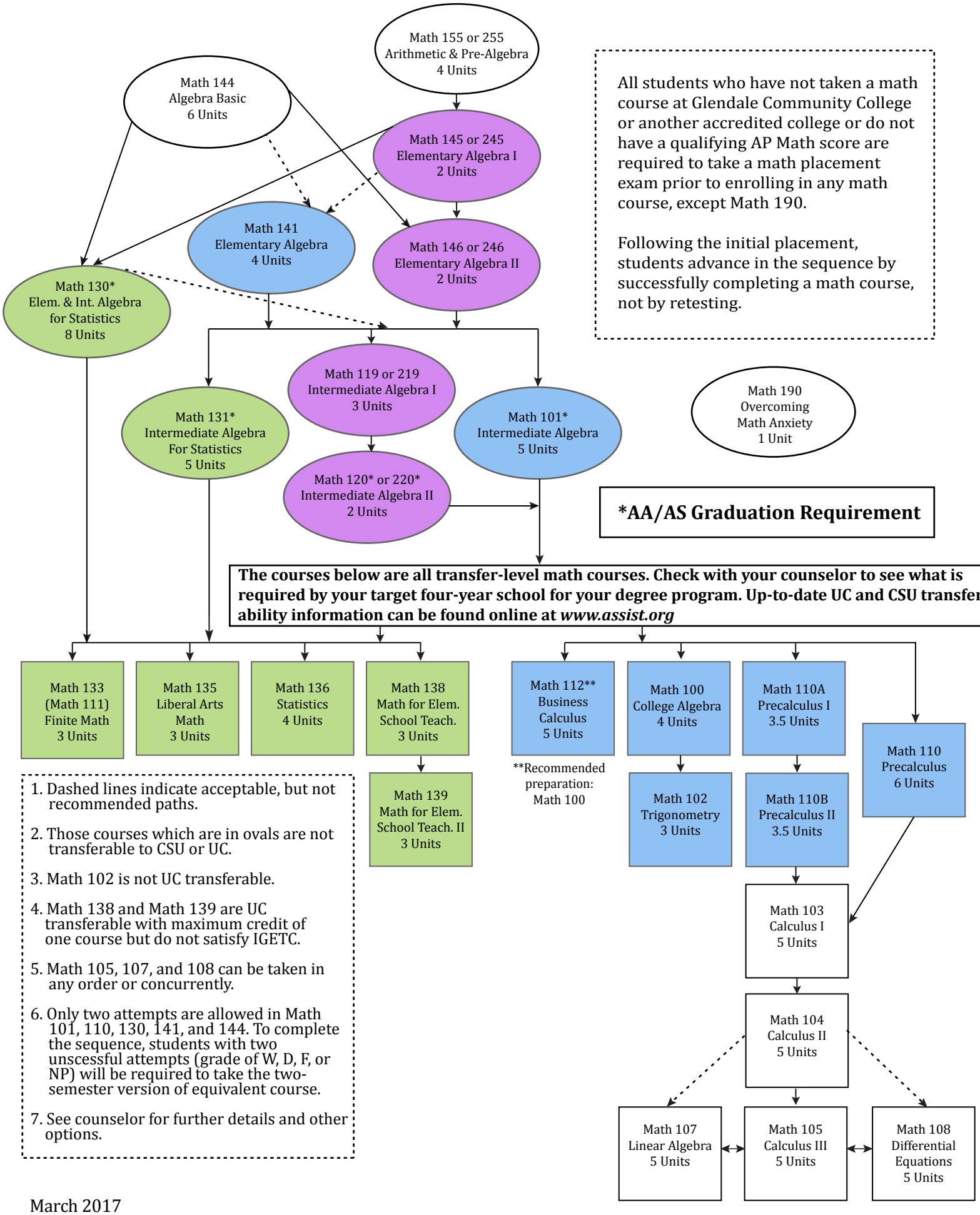

All students who have not taken a math course at Glendale Community College or another accredited college or do not have a qualifying AP Math score are required to take a math placement exam prior to enrolling in any math course, except Math 190.

Following the initial placement, students advance in the sequence by successfully completing a math course, not by retesting.

1. Dashed lines indicate acceptable, but not recommended paths.
2. Those courses which are in ovals are not transferable to CSU or UC.
3. Math 102 is not UC transferable.
4. Math 138 and Math 139 are UC transferable with maximum credit of one course but do not satisfy IGETC.
5. Math 105, 107, and 108 can be taken in any order or concurrently.
6. Only two attempts are allowed in Math 101, 110, 130, 141, and 144. To complete the sequence, students with two unscessful attempts (grade of W, D, F, or NP) will be required to take the two-semester version of equivalent course.
7. See counselor for further details and other options.

March 2017