

Lynda.com

The new way to log in!

The California Community College's Professional Learning Network is now providing Lynda.com access to all California Community College faculty and staff!

LOCATIONS

Glendale Community College Verdugo Campus

1500 North Verdugo Road
Glendale, California 91208
Tel: (818) 240-1000

Garfield Campus Continuing Education

1122 East Garfield Avenue
Glendale, California 91205
Tel: (818) 240-1000, ext. 5678

Community Services Education

1122 East Garfield Avenue
Glendale, California 91205
Tel: (818) 240-1000, ext. 5678

Professional Development Center

2340 Honolulu Avenue
Montrose, California 91020
Tel: (818) 957-0024

Resources

· Faculty & Staff

The College

· Donate to GCC

Safety Information

· College Police

To begin, click on at the bottom of the main campus webpage (glendale.edu) and select “Faculty and Staff”.

Faculty & Staff

Technology Resources

Email

SharePoint

Moodle

Canvas

PeopleSoft
Faculty

Office 365

Administrative Offices

- [Administrative Services](#)
- [Human Resources](#)
- [Information Technology Services](#)
- [Program Review](#)
- [Research & Planning](#)

Faculty & Staff Resources

- [Videos, Training & Help](#)
- [Chaparral](#)
- [Employee Recognitions](#)
- [Governance](#)

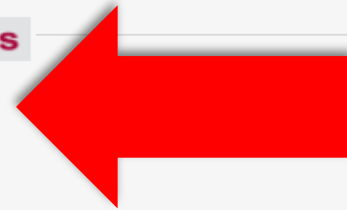

Now, click on the “Videos, Training & Help” link.

VIDEOS, TRAINING, & HELP

HOME

FACULTY AND STAFF

ADMIN LOGIN

DEPARTMENTS

COMMITTEES

Search this site

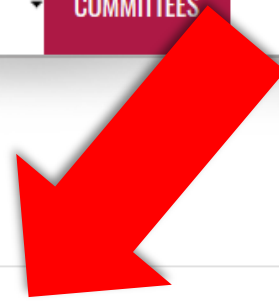

login

New login for Lynda.com

The California Community College's Professional Learning Network is now providing Lynda.com access to all California Community College faculty and staff!

On-campus Contact

Connie Lantz at clantz@glendale.edu

California Community College's Professional Learning Network

More help at support@prolearningnetwork.org.

Login Procedures

CENSUS & GRADES

Verifying Student Enrollment at Census

How to Post Your Grades in PeopleSoft

CLASS & ROSTER IN PEOPLESOFT

How to View my Class Schedule

How to View my Class Roster

Click on the “New Login for Lynda.com” link to go to the login page.

LOGIN / REGISTER

Welcome to the Professional Learning Network.

Login

**Username or
E-mail**

Password

Keep me signed in

Login

[Forgot your password?](#)

Make sure to check your campus email for a verification link sent to you!

OR

Register

Once you've registered, an email will be sent to you within 30 minutes instructing you to verify your email address. Please check your junk/spam folder if it does not arrive in your inbox. If you do not receive the verification email, please contact us at support@prolearningnetwork.org

Username

First Name

Last Name

E-mail Address

Password

Confirm Password

Phone Number

Job Classification

Job Function

CCC Affiliation

Fill all this in with your College log in info.

Register

You will have to register here on this page if you have not already. Fill in the information requested in the registration fields and click “Register”. You will have to respond to a verification email sent to your glendale.edu email.

LOGIN / REGISTER

Welcome to the Professional Learning Network.

Login

Username or E-mail

Password

Keep me signed in

Login

[Forgot your password?](#)

OR

Register

Once you've registered, an email will be sent to you within 30 minutes instructing you to verify your email address. Please check your junk/spam folder if it does not arrive in your inbox. If you do not receive the verification email, please contact us at support@prolearningnetwork.org

Username

First Name

Last Name

E-mail Address

Password

Confirm Password

Phone Number

Job Classification

Job Function

CCC Affiliation

Register

Now that you are registered you can log into the Professional Learning Network.

Click on the “Learn” link if you are not already on that page.

WELCOME TO THE LEARN ACADEMY!

All California Community College employees (faculty, staff, administrators and trustees) are eligible to access this library of videos.

What do you want to learn today?

PLEASE NOTE to access the libraries of Grovo and Lynda, you will need to enter their websites through the links below (by clicking their links below) to be recognized as a CCC employee.

[Click here for Skillsoft](#)

[Click Here for Lynda](#)

[Click Here for Grovo](#)

Grovo offers hundreds of short-form video lessons covering Internet tools and cloud services, with new lessons added daily. You can watch videos on any device, and pick up where you left off at any time.

Note: Grovo is working on a new 508-and WCAG Level A-compliant platform that we aim to be able to provide

Click on the “Click here for Lynda.com” link.

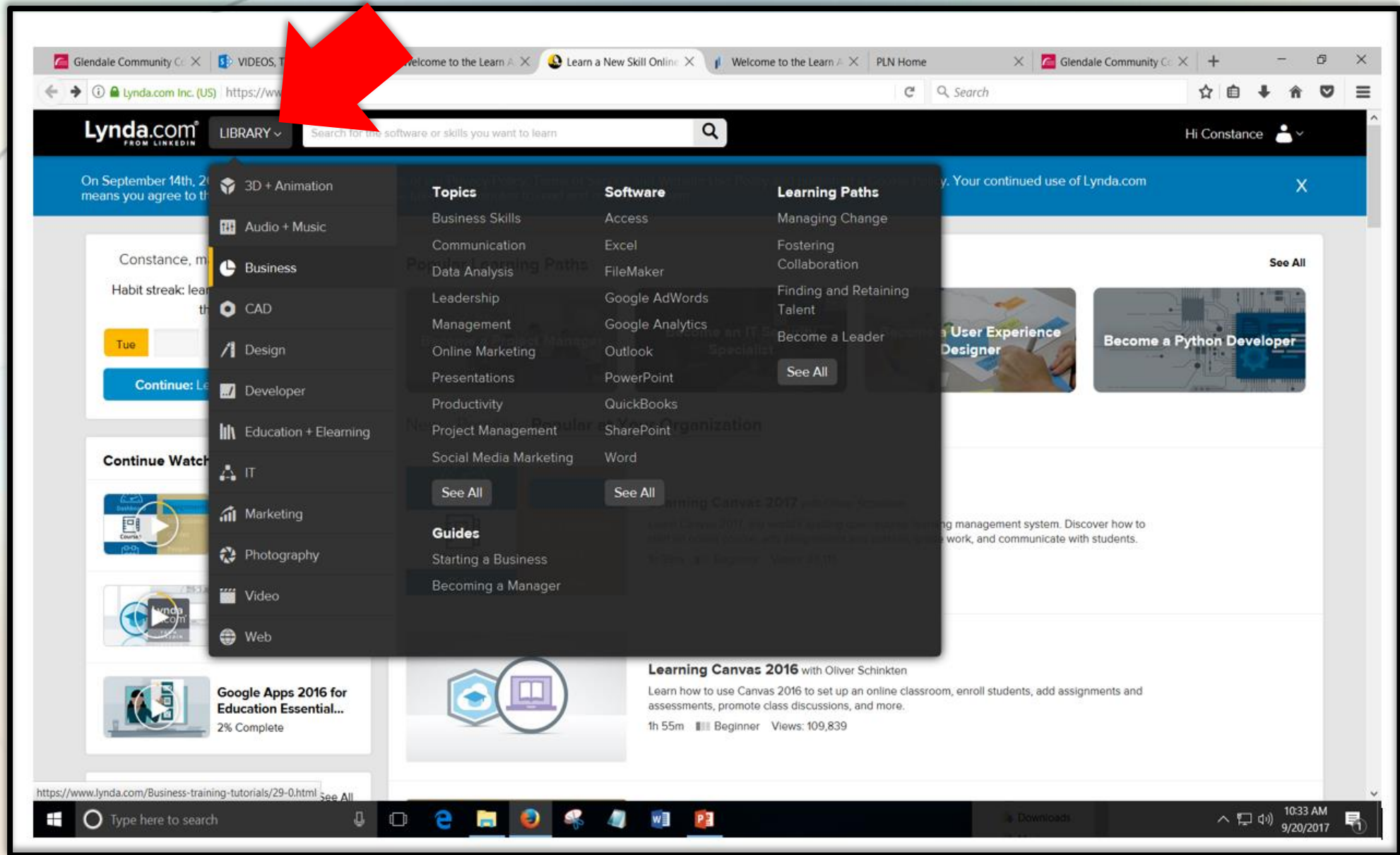

Mousing over the Library link will give you a short overview of the applications and training you can study.

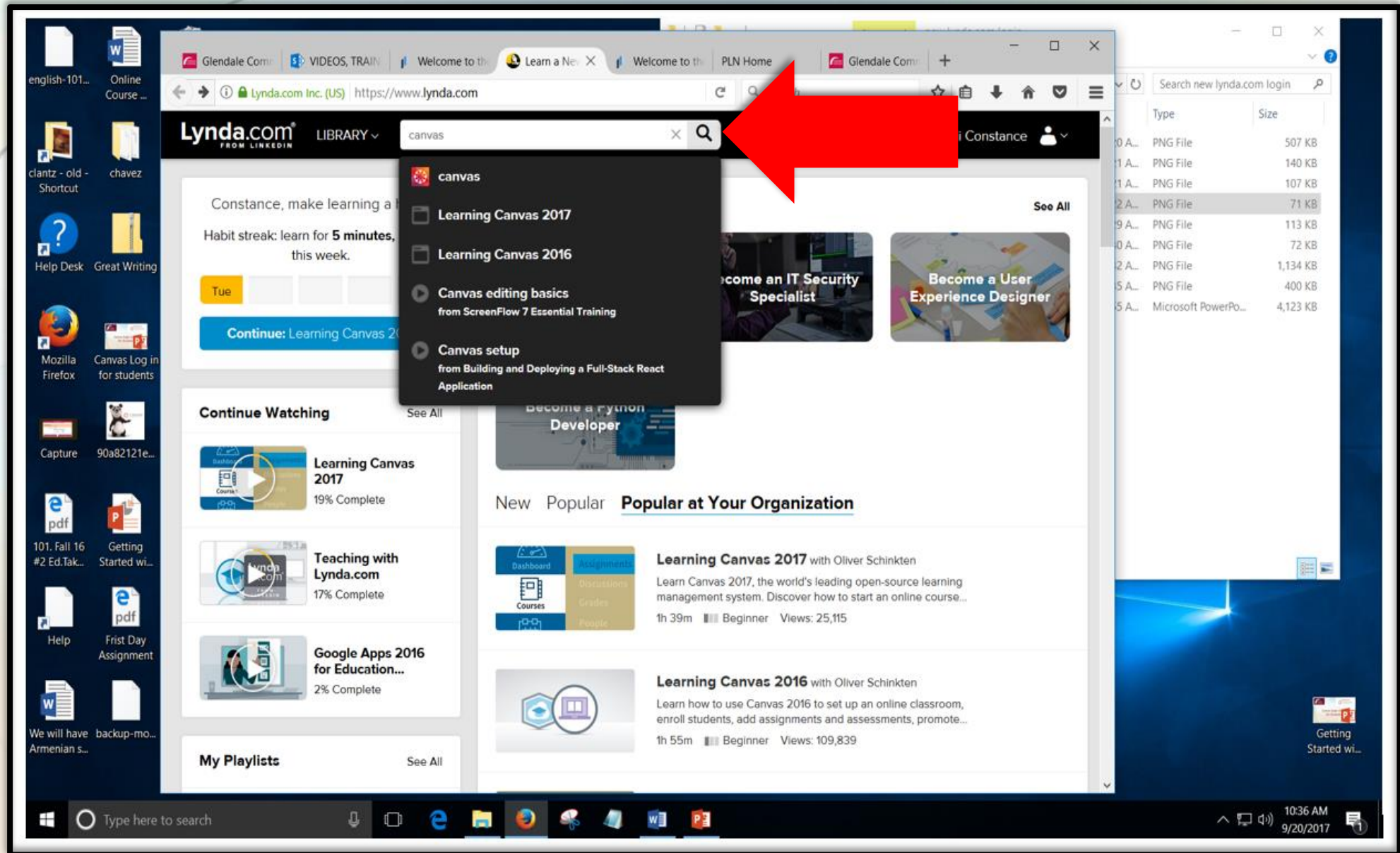

To find your training quickly, type the name in the search field and choose a course.

Lynda.com FROM LINKEDIN LIBRARY Search for the software or skills you want to learn Hi Constance

Business > Higher Education **Learning Canvas 2017** Layout Add to Playlist Share

Contents Notebook

Search This Course

- Create rubrics 4m 58s
- Use SpeedGrader 3m 5s
- 6. Course Management Tools**
- Create pages 3m 43s**
- Communicate with conversations 2m 8s
- Update your class with announcements 2m 29s
- Course calendar 3m 41s
- Student view 1m 2s
- Publish a course 1m 46s

Dashboard **Assignments** **COURSES** Discussions Grades People

Continue Watching

Overview Transcript View Offline

Author Oliver Schinkten

Released 7/25/2017

Canvas is the leading open-source learning management system, used by institutions and instructors around the globe. Learn how to get your Canvas classroom up and running fast, with this beginner-level overview of its features and functions. Of

Skill Level Beginner

Duration 1h 39m

Once inside the course you will see the video window, the individual clips on the side and the transcript. Some courses also have exercise files so that you can follow along with the training.

Faculty can earn flex by printing out their course certificates once they have completed the *entire* series of clips in the course. Click on “Certificates” in you profile dropdown menu.

Lynda.com FROM LINKEDIN LIBRARY Search for the software or skills you want to learn Hi, Constance

Playlists Course History Recommended Bookmarks Certificates Of Completion

results 1-15 of 19 1 2 next » view all

certificates of completion completed

Learning Canvas 2016 Aug 22, 2017 view/print Share
released: 07/2016 | 1h 55m Oliver Schinkten

Mindfulness
released: 03/2016 | 1h 16m John Ullmen

Instructional Design: Adult Learners
released: 09/2014 | 45m 34s Jeff Toister

Developing Executive Presence
updated: 04/2015 | 1h 24m John Ullmen

Building Accountability Into Your Culture
released: 06/2015 | 33m 33s Mike Figliuolo

Building Resilience
released: 09/2014 | 41m 25s Tatiana Kolovou

Communication
released: 12/2013 | 2h 5m John Ullmen

Executive Decision Making
released: 10/2015 | 52m 24s Mike Figliuolo

Sallie Krawcheck on Risk-Taking
released: 05/2016 | 33m 12s Sallie Krawcheck

View/Print Certificate of Completion | lynda.com Mozilla Firefox

Lynda... (US) https://www.lynda.com/home/CertificateOfCompletion/PrintCertificate.aspx?lpk

Save as PDF Close

Certificate of Completion

Constance Lantz

Learning Canvas 2016

Updated: 08/2017 • Completed: 08/2017 • 1h 55m

Certificate No: D0A1AFCFE998475F89A099EDFCBB458A

You can print the certificates of completion out to submit with your flex form. You can also share your certificates in your LinkedIn account by clicking “Share”.

Lynda.com[®] FROM LINKEDIN LIBRARY Search for the software or skills you want to learn Hi, Constance

Playlists Course History

results 1-15 of 19

certificates of completion

Share or post this certificate of completion

Facebook Twitter LinkedIn Link

Share via status update
Let your connections know about your accomplishment.

Post to LinkedIn profile
Show your professional network your achievement.

Share on: Facebook Twitter LinkedIn Add to profile

1 2 next » view all

	Learning Canvas 20 released: 07/2016 1h		view/print	Share
	Mindfulness released: 03/2016 1h		view/print	Share
	Instructional Design released: 09/2014 45m		view/print	Share
	Developing Executive Presence updated: 04/2015 1h 24m John Ullmen	Jan 02, 2017	view/print	Share
	Building Accountability Into Your Culture released: 06/2015 33m 33s Mike Figliuolo	Dec 29, 2016	view/print	Share
	Building Resilience released: 09/2014 41m 25s Tatiana Kolovou	Dec 29, 2016	view/print	Share
	Communication released: 12/2013 2h 5m John Ullmen	Dec 29, 2016	view/print	Share
	Executive Decision Making released: 10/2015 52m 24s Mike Figliuolo	Dec 27, 2016	view/print	Share
	Sallie Krawcheck on Risk-Taking	Dec 19, 2016	view/print	Share

You would click on the “Share” button to add the certificate to your LinkedIn account. You have to be logged in to LinkedIn when you do.

The certificates will appear in the Accomplishments section of your LinkedIn profile.

Lynda.com FROM LINKEDIN LIBRARY Search for the software or skills you want to learn Hi Constance

Business

How to use Lynda.com

Add to Playlist Share

Contents Notebook

Search This Course

- Getting Started
 - Welcome (2m 1s)
 - Orientation (3m 34s)
 - Touring the homepage (5m 8s)
- 1. Browsing the Online Training Library
 - Searching the training library (2m 36s)
 - Finding content with the search feature (2m 41s)
 - Searching by author (1m 27s)
 - Finding the latest releases (1m 26s)
 - Exploring offline viewing (5m 54s)
- 2. Watching the Training
 - Navigating a course details page (6m 37s)

Overview Transcript View Offline

Author Updated 3/30/2017 Released 2/21/2011 CC

Lynda.com Staff

Make the most out of your Lynda.com membership. Watch this course to learn how to quickly find the training and tools you need to create your own personalized learning path.

First, find out about the types of videos we offer at Lynda.com, including in-depth software training, first looks at up-and-coming technology trends, courses to help you develop critical business skills, techniques for creative pros, and inspirational documentaries. Then get a demo of special library features such as bookmarks, playlists, notes, transcripts, certificates of

Skill Level **Beginner**

Duration **1h 21m**

2,069,703

If you would like training on how best to use Lynda.com, there is a course just for that. Type “How to use Lynda.com” in the search field to find it.

LOS ANGELES PUBLIC LIBRARY

GET A LIBRARY CARD | MY LIBRARY ACCOUNT

Search LAPL for: Library Catalog Keyword

Collections & Resources | Locations & Hours | What's On? | Get Involved | About LAPL | Library Store

Español
Get Your Diploma
Kids & Parents
Teens
Teachers
Job Seekers
Adult Literacy
Citizenship
Veterans Resources
Health Matters
Money Matter\$
Online Learning
Stable Living
ADA Services

How Do I? >
My Library Account >
Reserve a Computer >
Ask a Librarian >
Book a Librarian >
Find A Library >

Connect with LAPL

f i+ t v p
g s r e

Support Your Library

Remote access with library card

LAPL ID:
1

Archives of Human Sexuality and Identity: LGBTQ History and Culture

A unique fully-searchable collection, Archives of Human Sexuality and Identity, Part 1: LGBTQ History and Culture since 1940 brings together approximately 1.5 million pages of primary sources on social, political, health, and legal issues impacting LGBTQ communities around the world. Rare and unique content from microfilm, newsletters, organizational papers, government documents, manuscripts, pamphlets, and other types of primary sources sheds light on the gay rights movement, activism, the HIV/AIDS crisis, and more.

- [Read more](#)

ABI/Inform (Proquest)

Thousands of full-text journals, dissertations, working papers, key business and economics periodicals such as the Economist, country-and industry-focused reports, and downloadable data.

- [Read more](#)

London Times

The Times of London, full text from 1992.

- [Read more](#)

Hoover's Company Profiles

Information about more than 40,000 public and non-public companies and 225,000 key executives.

- [Read more](#)

Proquest Central (Includes Proquest Newsstand and Research Library)

This database serves as a resource for researchers at all levels. Covering more than 160 subjects areas, ProQuest Central is the largest aggregated database of periodical content. Includes both Proquest Newsstand and Research Library.

- [Read more](#)

Vogue Archive (Proquest)

A complete searchable archive of American Vogue, from the first issue in 1892 to the current month, reproduced in high-resolution color page images.

- [Read more](#)

San Francisco Chronicle Historical Archive (Proquest)

Digitized reproduction of the San Francisco Chronicle, 1865-1922. Searchable by (keywords, author's names, articles, dates, etc.) or browseable by subject. Includes photos, graphics and advertisements.

- [Read more](#)

lynda.com

Lynda.com is an award-winning online learning site that offers more than 3,000 courses taught by recognized industry

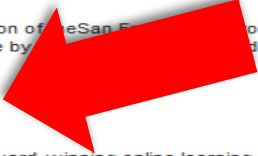

Your students can access Lynda.com for free through the Los Angeles Public Library.

Questions?

For on-campus support
contact:

Connie Lantz

clantz@glendale.edu

For more help,

The California Community College's Professional Learning Network

support@prolearningnetwork.org