Organizational Chart
Administrative Services

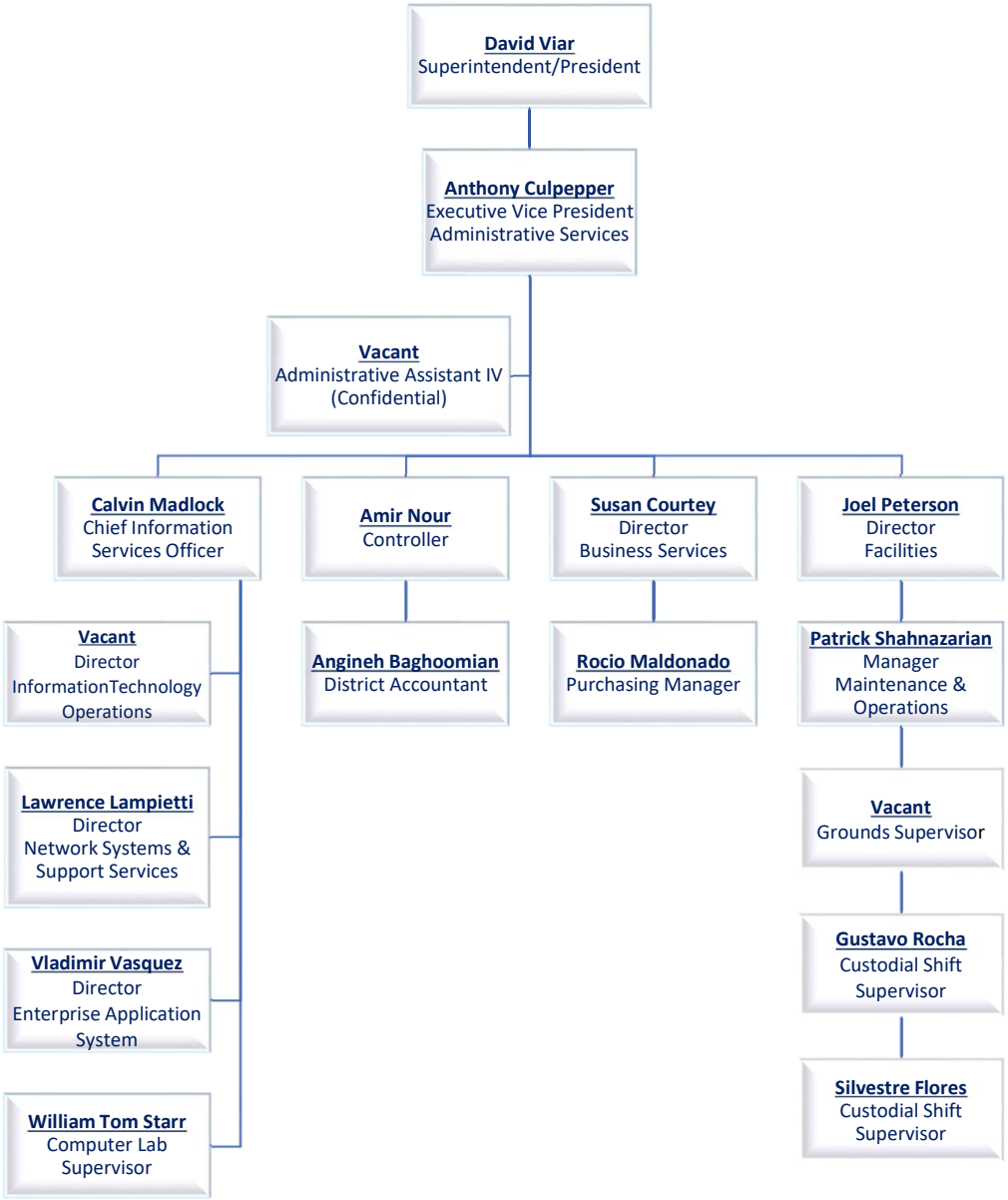

Positions are full time unless noted
Updated: 4/22/2021