Organizational Chart
Physical Sciences

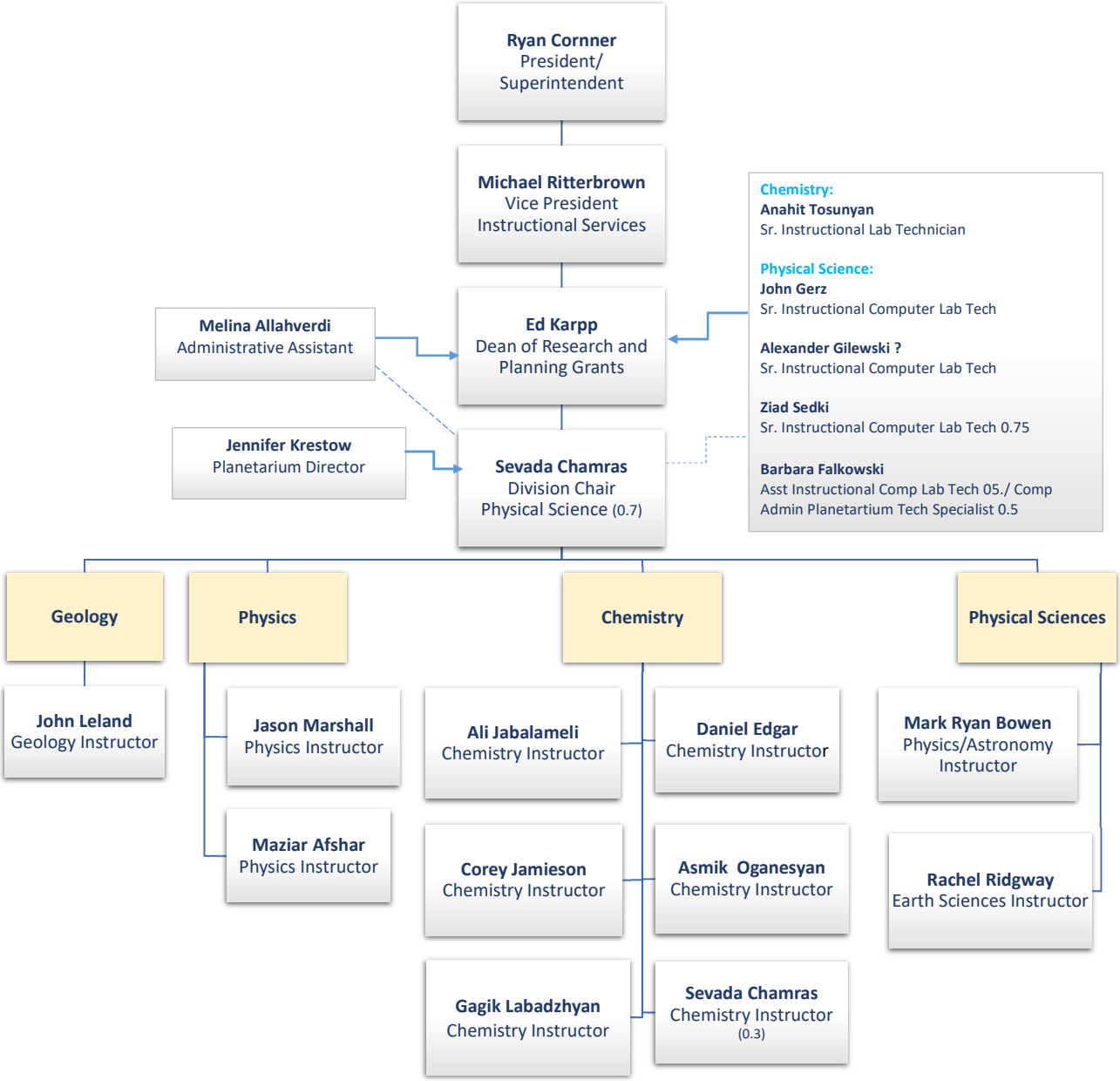

Positions are full time unless noted