Organizational Chart
Language Arts

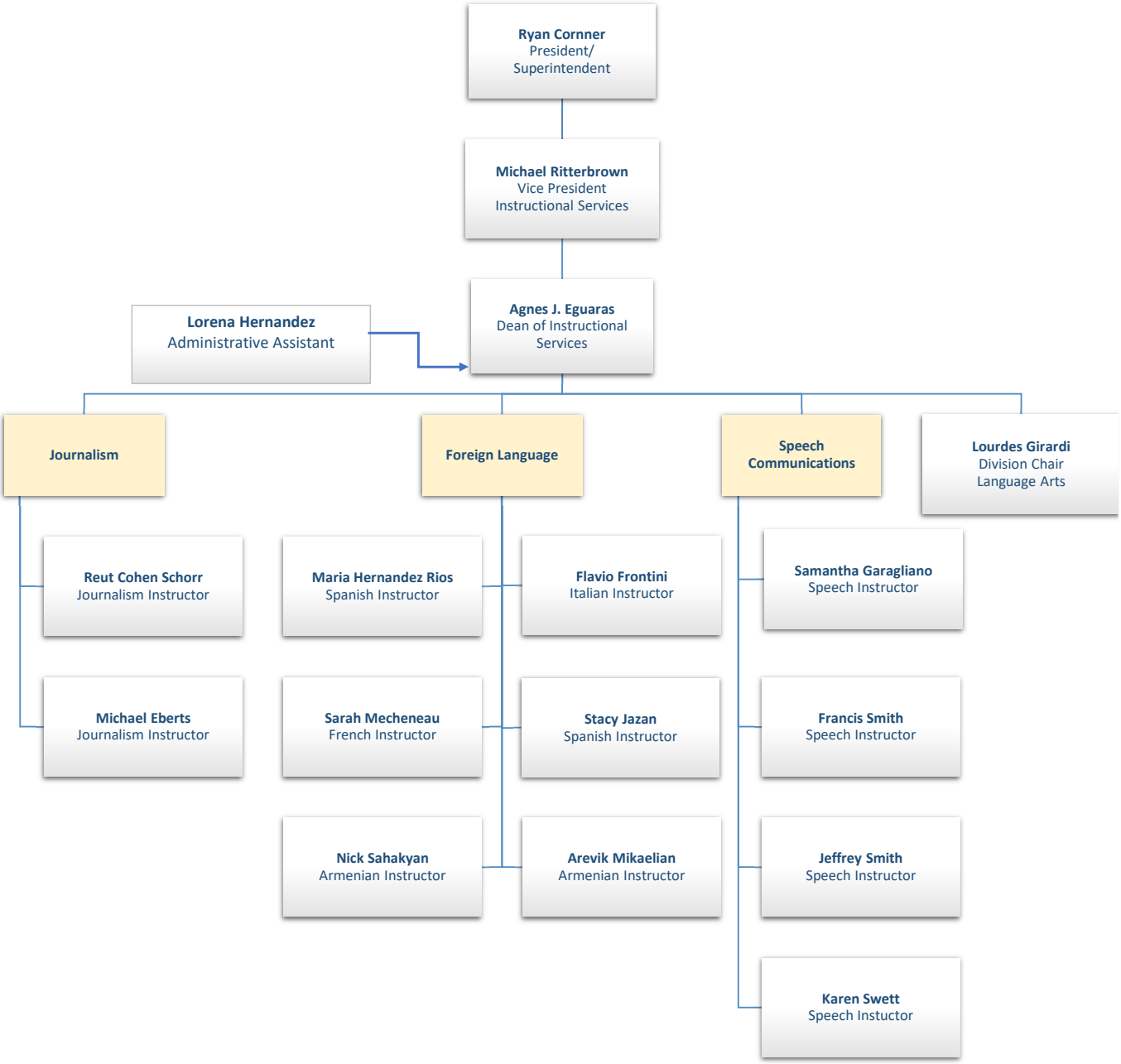

Updated: 11/19/24
Positions are full time unless noted