Organizational Chart
Social Sciences

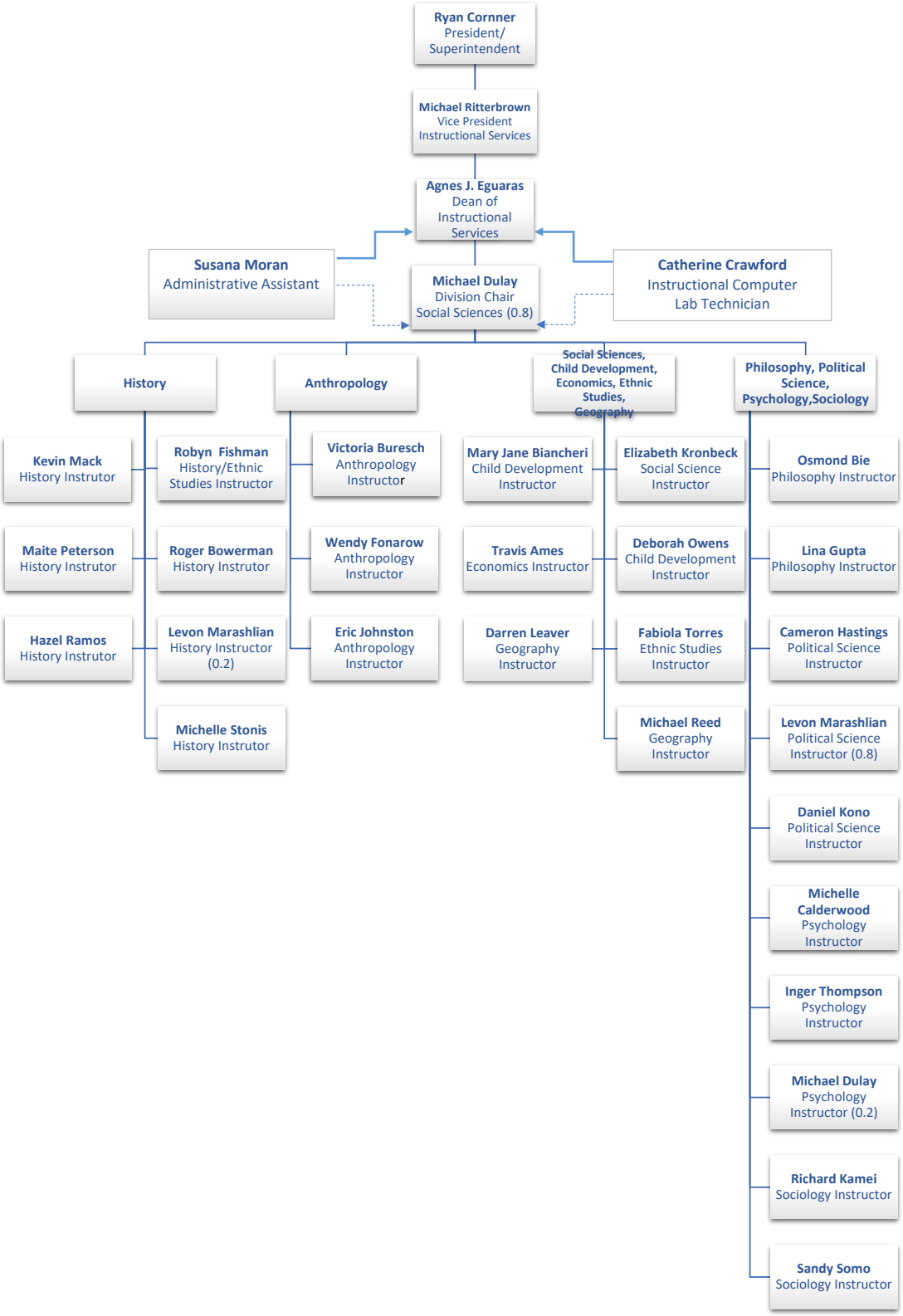

Positions are full time unless noted