Organizational Chart
Social Sciences

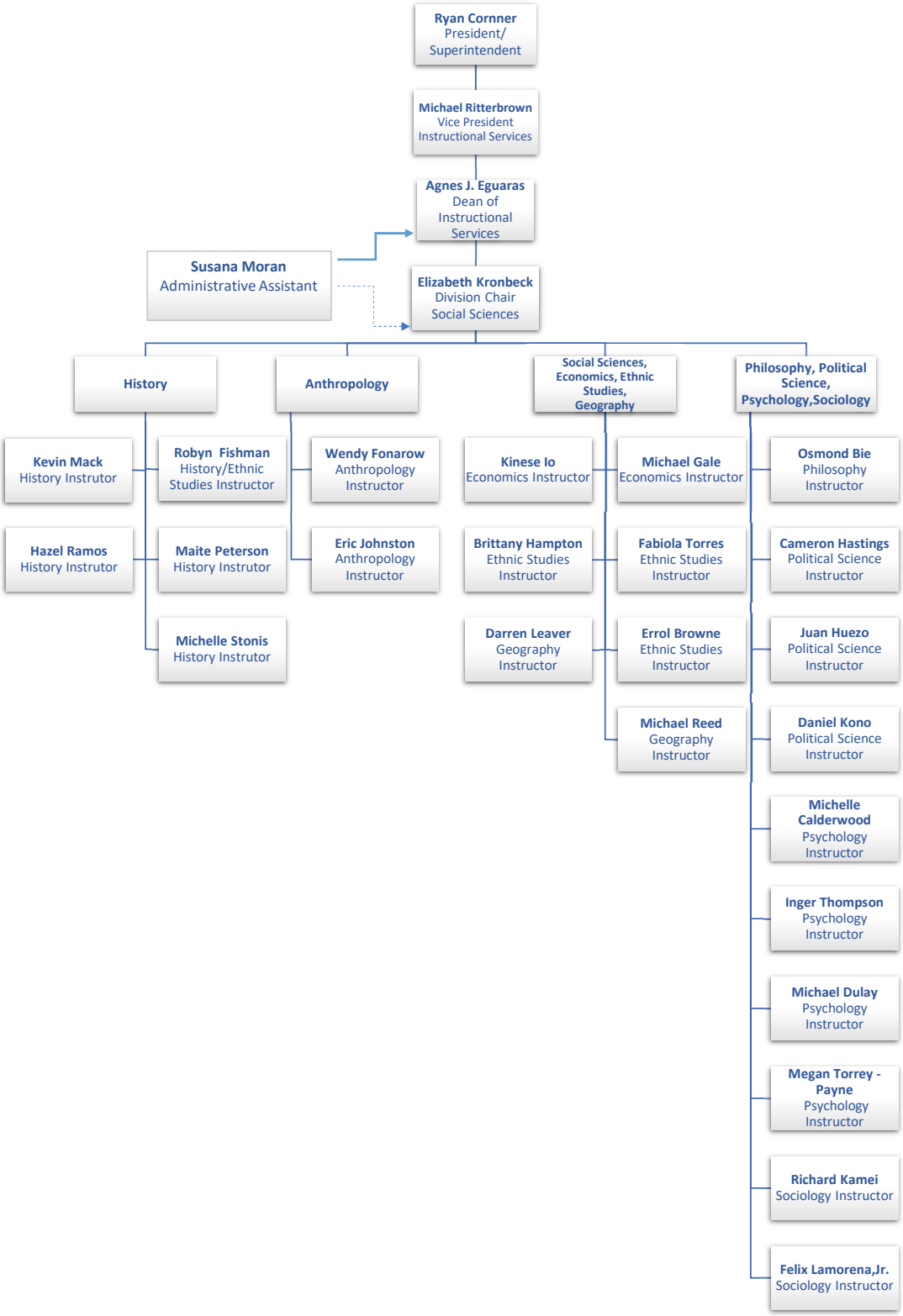

Updated: 11/21/24
Positions are full time unless noted