Organizational Chart
Business

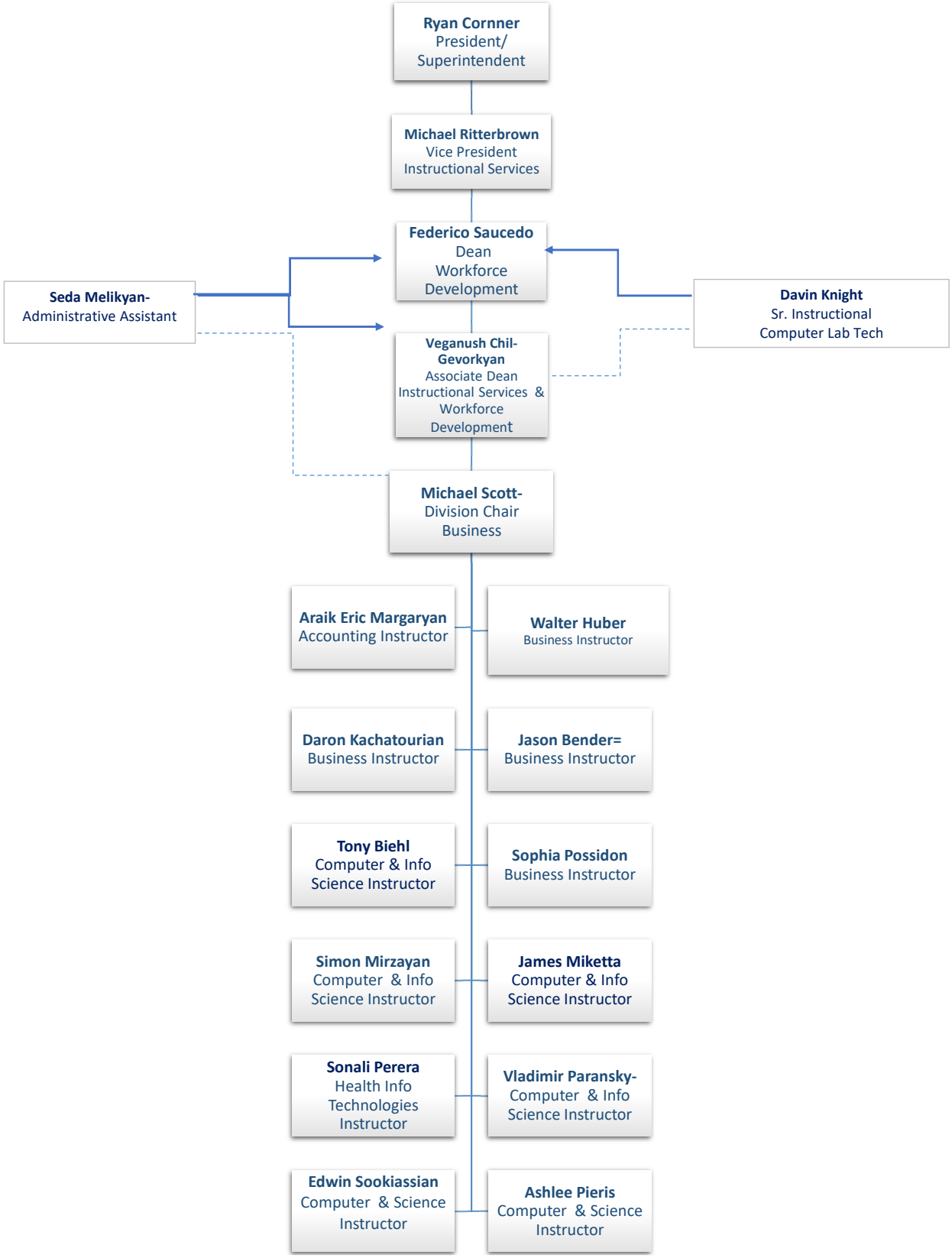

Update: 11/18/24
Positions are full time unless noted