Organizational Chart
Continuing and Community Education

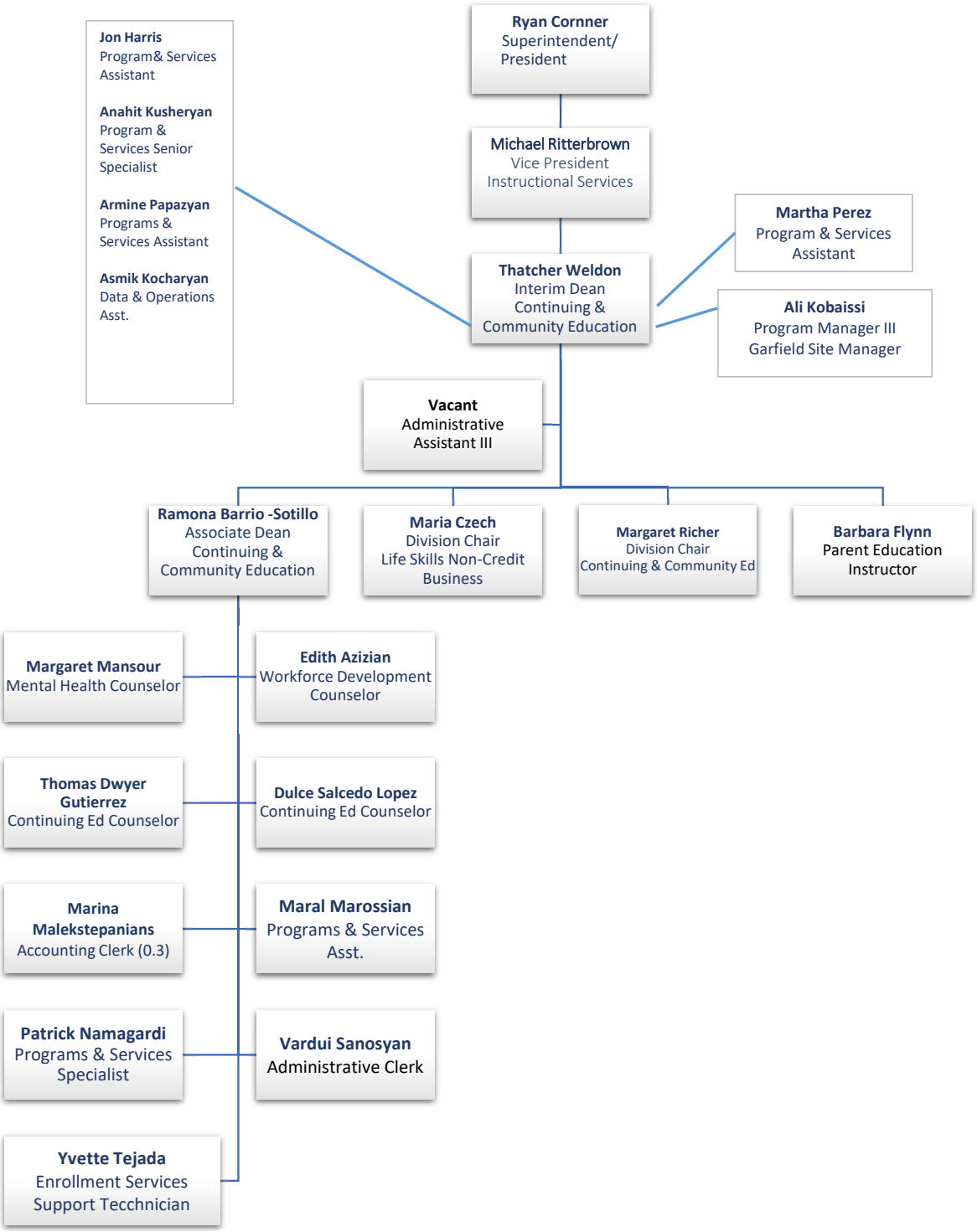

Updated: 11/18/24
Positions are full time unless noted