

GLENDALE COMMUNITY COLLEGE
Class Schedule Spring 2023
February 21–June 17, 2023 • glendale.edu

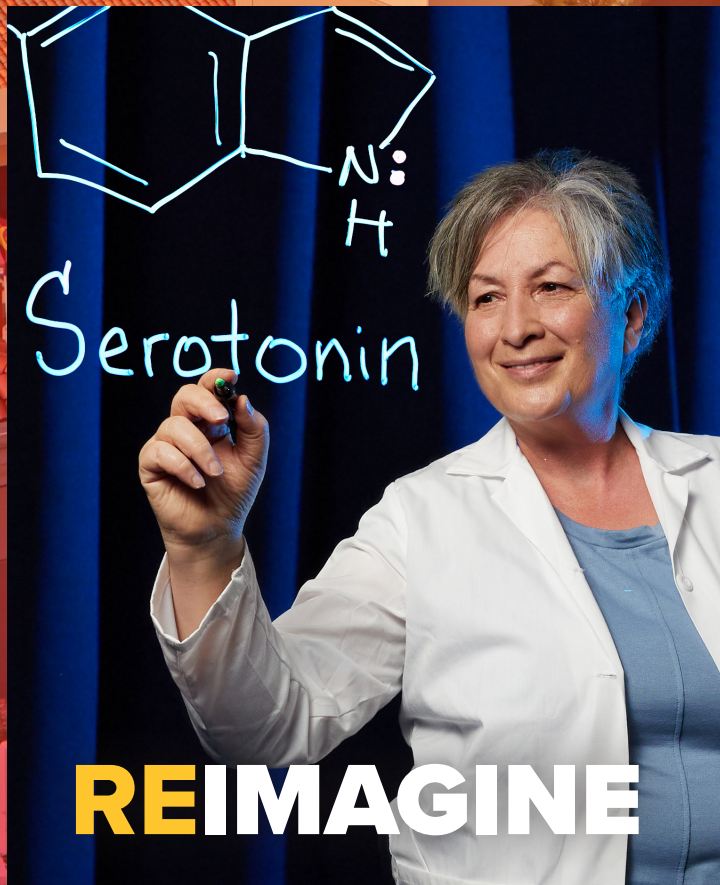

FOR **Spring 2023**—

Follow this guide to become a student at GCC

For Noncredit Continuing Education—

See pages 96-102 in this guide for enrollment information.

For College Credit Courses—

Follow these simple steps to apply and register for classes.

NEW OR RETURNING STUDENTS

You are a new or returning student if you did not enroll in classes at GCC during summer or fall 2022 or winter 2023.

STEP 1 Submit an Application for Admission

Complete and submit an application for admission online at www.glendale.edu as soon as possible, but not later than February 10, 2023. You will receive:

- Your Student I.D. number via e-mail
- Information on accessing MyGCC

STEP 2 Complete Placement/Assessment

Placement into English and Math no longer requires a test. You must be able to provide cumulative high school GPA and know last Math and English classes taken. ESL and Chemistry Assessments can be taken by contacting the Assessment Center at (818) 240-1000 ext. 5329, 5332 or email assessment@glendale.edu.

STEP 3 Orientation/Counseling

Complete an online orientation at www.glendale.edu/Orientation. Contact Academic Counseling to make an online appointment at www.glendale.edu/students/counseling.

- Provide any college transcripts, high school transcripts, Advanced Placement exam scores or CLEP scores.

STEP 4 Register for Classes

- See the registration instructions starting on page 7.
- Open registration is December 5, 2022-February 17, 2023 for the spring semester.

CONTINUING STUDENTS

If you submitted an application for the spring semester by October 28, 2022 or enrolled in classes at GCC during summer or fall 2022 or winter 2023, you register as a continuing student.

STEP 1 See Your Counselor

- For course selection advice.
- To make sure your prerequisite file is updated to include courses completed at another college or university.

STEP 2 Choose Your Classes

...by visiting www.glendale.edu/schedules for the most updated class listings.

STEP 3 Register for Classes

- See the registration instructions starting on page 7.
- Check your Registration Appointment Date by logging into your student portal at www.glendale.edu/mygcc
- You may register at the date and time assigned to you or at any time thereafter.

ACADEMIC COUNSELING
(818) 240-1000, ext. 5918

E.O.P.S.
(Extended Opportunity Program & Services)
(818) 240-1000, ext. 6900

DISABLED STUDENTS PROGRAMS & SERVICES
(818) 240-1000, ext. 5905

| | | | |
|--|-------------------------|--|----------------------------------|
| Abbreviations of locations..... | 5, 12 | Hybrid classes..... | 71 |
| Academic Freedom Policy..... | 107 | Instructions for enrolling..... | inside front cover, 7-9, 98, 102 |
| Academic Honesty Policy..... | 80 | Jump Start..... | 75-76 |
| Adding closed classes..... | 7-8 | Locations..... | 5, 12 |
| Admission/application sequence..... | inside front cover | Map, Glendale College campus..... | 5 |
| Admission requirements..... | 78 | Map, off-campus locations..... | back cover |
| Assessment testing..... | 74, 98 | Map, parking lots..... | 5 |
| Associate Degrees for Transfer..... | 77 | Materials Fee..... | 12 |
| Attendance..... | 79, 98 | Non-discrimination policy..... | 79 |
| Bus Service..... | 105 | Off-campus locations, map..... | back cover |
| CA College Promise Grant (CCPG)..... | 92-93 | Online classes..... | 70-71 |
| Calendar, Spring 2023..... | 3 | Online registration..... | 7-9, 102 |
| CalWORKs..... | 101 | Orientation, new students..... | inside front cover, 98 |
| Chat..... | 2 | Parking..... | 5, 103-104 |
| Class Listings..... | 13-66 | Parking permits..... | 9, 103 |
| Computer Labs..... | 83 | Pass/No Pass Petition..... | 79 |
| Continuing Education..... | 96-102 | Phone hours..... | 6 |
| Cost of Attendance..... | 91 | Phone numbers..... | 2, 6, 97 |
| Counseling..... | inside front cover, 101 | Police & Safety Services..... | 105 |
| Course enrollment..... | 11 | Prerequisite, corequisite information..... | 11 |
| Course repetition..... | 79 | Prerequisite challenge process..... | 11 |
| Distance Education..... | 70-73 | Program Changes..... | 78 |
| Division Chairs..... | 11 | Refunds..... | 78 |
| Dropping a class..... | 7-8, 79 | Registration procedure..... | inside front cover, 7-9, 98, 102 |
| Drug-free campus policy..... | 80 | Repeating a course..... | 79 |
| Email..... | 2, 4 | Requirements & regulations..... | 78-80 |
| Emergency Alert System..... | 2, 105 | Residence requirements..... | 79 |
| Enrollment requirements..... | 11 | Scholars Program..... | 68 |
| ESL placement testing..... | 74, 114 | Second 8-week classes..... | 69 |
| Family Educational Rights and Privacy Act..... | 80 | Standards of Student Conduct..... | 106 |
| Fees..... | 9, 78 | Student Services..... | 81, 101 |
| Final Exams..... | 67 | Student Equity..... | 82 |
| Financial Aid..... | 92-95 | Supplemental Instruction..... | 84 |
| Graduation Requirements..... | 85-86 | Transcripts and Transfer of Units..... | 11 |
| Grievance Policy..... | 107 | Transfer Requirements, (IGETC)..... | 87-90 |
| Harassment Policy..... | 106 | Veterans..... | 79 |
| High school diploma..... | 100 | Waiting lists..... | 9, 10, 79, 98 |
| High School Equivalency testing..... | 100 | Withdrawal..... | 79 |
| How to Read Class Listings..... | 12 | WIOA..... | 98, 99 |

DISCLAIMER:

The Glendale Community College District reserves the right to modify its programs, tuition and fees, admission and graduation requirements, schedules and other policies, procedures and regulations stated in this schedule without notice. This schedule does not constitute a contract between the student and the college.



HOW TO GET IN TOUCH WITH US

If you have any questions, please call:

Admissions and Records..... Join Zoom
 Registration Information..... Join Zoom
 Tuition and Refunds..... (818) 240-1000, ext. 5930
 Financial Aid Office..... (818) 240-1000, ext. 5916
 Disabled Students Center (818) 240-1000, ext. 5905
 EOPS..... (818) 240-1000, ext. 6900
 Counseling..... (818) 240-1000, ext. 5918
 Student Affairs (818) 240-1000, ext. 5592
 Baja Program Office..... (818) 240-1000, ext. 3159
 CalWORKs..... (818) 240-1000, ext. 5508
 Student Outreach Services..... (818) 240-1000, ext. 4767

A MORE COMPLETE LIST OF PHONE NUMBERS AND OFFICE HOURS
 CAN BE FOUND ON PAGE 6.

INTERNET:

College Website: www.glendale.edu

EMAIL:

Admissions and Records..... ARDocs@glendale.edu
 Baja Field Studies: baja@glendale.edu
 International Students..... gcciso@glendale.edu
 Scholars:..... scholars@glendale.edu
 Student Involvement:..... mcec@glendale.edu
 Study Abroad:..... studyabroad@glendale.edu
 Financial Aid..... finaid@glendale.edu

CHAT:

Use GCC Chat for general questions.
 Go to www.glendale.edu and click on help.

MISSION STATEMENT

Glendale Community College is a public community college granting certificates and associate degrees. The college serves people from a variety of geographical areas but primarily serves a diverse population of the Greater Los Angeles region that is capable of benefiting from instruction in credit, noncredit, and community education programs.

Glendale Community College exists to ensure students identify their educational goals and needs and successfully accomplish student learning in the following broad educational areas:

- Basic skills education to achieve basic foundation skills in reading, writing, mathematics, English as a Second Language, and learning and study skills which are necessary for students to succeed in college-level work.
- Lower division post-secondary education to achieve transfer to and success in obtaining a degree at a college or university.
- Career and technical education to achieve employment or enhanced career skills for job advancement.
- General education to achieve knowledge, skills and attitudes for postsecondary education success, personal enrichment, self-development, and a purposeful and meaningful life as a member of a global community.

VISION STATEMENT

Glendale Community College is the Greater Los Angeles Region's premier learning community where all students achieve their informed educational goals through outstanding instructional and student services, a comprehensive community college curriculum, and educational opportunities found in few community colleges.

GLENDALE COMMUNITY COLLEGE DISTRICT BOARD OF TRUSTEES

Dr. Sevan Benlian, Yvette Vartanian Davis; Dr. Armine Hacopian; Desirée Portillo Rabinov; Ann H. Ransford;
 Dr. Ryan Cornner, Superintendent/President, Board Secretary.

Stay connected!

REMEMBER TO REGISTER FOR NIXLE

1. To opt in and receive future emergency text alerts from GCC, please text the two words GO GCCALERT to the number 888777 from your cell phone.
2. You will receive a confirmation text that says "Nixle Local Alerts Welcome to GCCALERT." By receipt of that text message, you will have opted in to the Nixle system and you will receive future emergency text alerts regarding campus emergencies.

You do not need to accept or acknowledge the text message. For additional information contact the Glendale College Police Dept. at 818-551-5205.



/GlendaleCollege



/GCCPIO



/GlendaleCollege



/GlendaleCollege

SPRING 2023 — IMPORTANT DATES

| | |
|-------------------------|--|
| October 28 * | Deadline to apply for admissions for Spring 2023 and be eligible for priority registration |
| November 7-December 2 | Check your Priority Registration Appointment Date and Time for Spring 2023 • Online at MyGCC.glendale.edu |
| November 14-December 2* | Priority registration for Spring 2023 |
| November 21 | Begin processing applications for Summer and Fall 2023 |
| December 5-February 17 | Open registration for the Spring 2023 semester |
| December 5 | Spring 2023 - High School Registration |
| February 20 | Washington's Day Observed - Campus Closed Residence determination date for the Spring semester |
| February 21 | Instruction begins for the Spring semester 16- week classes begin |
| February 21-March 3 | Late registration for Spring semester |
| March 6-10 | Refunds are automatic for those students who dropped their classes by the appropriate due date. Contact the Student Fees Office for refund questions at tuitionoffice@glendale.edu. |
| March 24 | Petitions for graduation and to have your name in the spring graduation program due in the Office of Admissions and Records |
| March 31 | Cesar Chavez Day - Campus Closed |
| April 14 | Deadline to apply for admission and be eligible for priority registration for Summer 2023 |
| April 17-22 | Spring Vacation |
| April 24-May 5 | Check your Priority Registration Appointment Date and Time for Summer 2023 • Online at MyGCC.glendale.edu |
| April 24 | Armenian Genocide Remembrance Day |
| April 28* | Deadline to apply for admission and be eligible for priority registration for Fall 2023 |
| May 1-5 | Refunds for late start classes are automatic for those students who dropped their classes by the appropriate due date. Contact the Student Fees Office for refund questions at tuitionoffice@glendale.edu. |
| May 8-June 2 | Check your Priority Registration Appointment Date and Time for Fall 2023 • Online at MyGCC.glendale.edu |
| May 15-June 2* | Priority registration for Fall 2023 |
| May 29 | Memorial Day Observed - Campus Closed |
| June 12-17 | Final Examinations for the spring semester |
| June 17 | Commencement exercises 16- week classes end End of Spring semester |
| June 29 | Spring grades available on MyGCC.glendale.edu |

Please refer to the Session Dates and Deadlines webpage for Add, Drop, Withdrawal, Pass/No Pass deadlines at: glendale.edu/students/admissions-records/sessions-dates-deadlines

Deadlines are also listed in each student's MyGCC student portal.

| OCTOBER 2022 | | | | | | |
|-------------------------------|-------------------------------|----|----|----|----|----|
| S | M | T | W | T | F | S |
| | | | | | 1 | |
| 2 | 3 | 4 | 5 | 6 | 7 | 8 |
| 9 | 10 | 11 | 12 | 13 | 14 | 15 |
| 16 | 17 | 18 | 19 | 20 | 21 | 22 |
| ²³ / ₃₀ | ²⁴ / ₃₁ | 25 | 26 | 27 | 28 | 29 |

| NOVEMBER 2022 | | | | | | |
|---------------|----|----|----|----|----|----|
| S | M | T | W | T | F | S |
| | | 1 | 2 | 3 | 4 | 5 |
| 6 | 7 | 8 | 9 | 10 | 11 | 12 |
| 13 | 14 | 15 | 16 | 17 | 18 | 19 |
| 20 | 21 | 22 | 23 | 24 | 25 | 26 |
| 27 | 28 | 29 | 30 | | | |

| DECEMBER 2022 | | | | | | |
|---------------|----|----|----|----|----|----|
| S | M | T | W | T | F | S |
| | | | | 1 | 2 | 3 |
| 4 | 5 | 6 | 7 | 8 | 9 | 10 |
| 11 | 12 | 13 | 14 | 15 | 16 | 17 |
| 18 | 19 | 20 | 21 | 22 | 23 | 24 |
| 25 | 26 | 27 | 28 | 29 | 30 | 31 |

| JANUARY 2023 | | | | | | |
|--------------|----|----|----|----|----|----|
| S | M | T | W | T | F | S |
| | 1 | 2 | 3 | 4 | 5 | 6 |
| 7 | 8 | 9 | 10 | 11 | 12 | 13 |
| 14 | 15 | 16 | 17 | 18 | 19 | 20 |
| 21 | 22 | 23 | 24 | 25 | 26 | 27 |
| 28 | 29 | 30 | 31 | | | |

| FEBRUARY 2023 | | | | | | |
|---------------|----|----|----|----|----|----|
| S | M | T | W | T | F | S |
| | | 1 | 2 | 3 | 4 | |
| 5 | 6 | 7 | 8 | 9 | 10 | 11 |
| 12 | 13 | 14 | 15 | 16 | 17 | 18 |
| 19 | 20 | 21 | 22 | 23 | 24 | 25 |
| 26 | 27 | 28 | | | | |

| MARCH 2023 | | | | | | |
|------------|----|----|----|----|----|----|
| S | M | T | W | T | F | S |
| | | | 1 | 2 | 3 | 4 |
| 5 | 6 | 7 | 8 | 9 | 10 | 11 |
| 12 | 13 | 14 | 15 | 16 | 17 | 18 |
| 19 | 20 | 21 | 22 | 23 | 24 | 25 |
| 26 | 27 | 28 | 29 | 30 | 31 | |

| APRIL 2023 | | | | | | |
|-------------------------------|----|----|----|----|----|----|
| S | M | T | W | T | F | S |
| | | | | | | 1 |
| 2 | 3 | 4 | 5 | 6 | 7 | 8 |
| 9 | 10 | 11 | 12 | 13 | 14 | 15 |
| 16 | 17 | 18 | 19 | 20 | 21 | 22 |
| ²³ / ₃₀ | 24 | 25 | 26 | 27 | 28 | 29 |

| MAY 2023 | | | | | | |
|----------|----|----|----|----|----|----|
| S | M | T | W | T | F | S |
| | 1 | 2 | 3 | 4 | 5 | 6 |
| 7 | 8 | 9 | 10 | 11 | 12 | 13 |
| 14 | 15 | 16 | 17 | 18 | 19 | 20 |
| 21 | 22 | 23 | 24 | 25 | 26 | 27 |
| 28 | 29 | 30 | 31 | | | |

| JUNE 2023 | | | | | | |
|-----------|----|----|----|----|----|----|
| S | M | T | W | T | F | S |
| | | 1 | 2 | 3 | | |
| 4 | 5 | 6 | 7 | 8 | 9 | 10 |
| 11 | 12 | 13 | 14 | 15 | 16 | 17 |
| 18 | 19 | 20 | 21 | 22 | 23 | 24 |
| 25 | 26 | 27 | 28 | 29 | 30 | |

***First time college students must apply and complete Orientation, and Student Educational Plan (SEP) by the application deadline to qualify for priority registration.**

It is the student's responsibility to know and adhere to all of the dates listed above. For session dates and deadlines refer to your MyGCC student portal located in your "My Class Schedule" for your personalized Academic Add/Drop Calendar. You can also view important dates at www.glendale.edu/importantdates. Dates are subject to change.

Activate your GCC email after you enroll in classes!

Most of your business transactions with GCC will be done through MyGCC. We will communicate with you through your student email, so activate your account after you enroll in classes.

DON'T MISS OUT ON:

- admissions information
- priority registration date
- financial aid notices, application status and award notification
- communication from faculty
- registration information and other important messages from the college
- reminders to check MyGCC for updates

TO ACTIVATE YOUR EMAIL ADDRESS:

1. Log in using your **GCC ID#** and your **current PIN**.
2. Now that you are logged into **MyGCC** find the **Email link** in the upper left hand corner of the browser.
3. Click on the **Email link**.
4. Since this is your first time using student email **you will need to activate your email by clicking on the Activate Email link**.
5. Make a note of your **Email Account and Temporary Password** and click on **GCC Email**.

If you experience any problems with the activation process, please contact Help Desk at (818) 240-1000 ext. 4357 or help@glendale.edu.



BUILDINGS

- AD JOHN A. DAVITT
ADMINISTRATION BLDG.
- AS ARROYO SECO BLDG.
- AT ADVANCED TECHNOLOGY CENTER
- AU AUDITORIUM BLDG.
- BK BOOKSTORE
- CDC CHILD DEVELOPMENT CENTER
- CR CAMINO REAL BLDG.
- CS CIMMARUSTI SCIENCE CENTER
- G ART GALLERY
- HS BHUPESH PARIKH HEALTH SCIENCES
& TECHNOLOGY BLDG.
- LB LIBRARY BLDG.
- LS LIFE SKILLS BLDG.
- M&O MAINTENANCE & OPERATIONS
- NSB NEW SCIENCE BLDG. CONSTRUCTION
- SA SANTA ANITA BLDG.
- SB SANTA BARBARA BLDG.
- SC J.W. SMITH STUDENT CENTER
- SF SAN FERNANDO COMPLEX
- SG SAN GABRIEL BLDG.
- SM SIERRA MADRE BLDG.
- SN SIERRA NEVADA GYM
- SR SAN RAFAEL BLDG.
- SV SIERRA VISTA BLDG.
- VG VERDUGO GYM
- TG TONGVA BLDG.
- TG-A TONGVA BLDG. ANNEX
- VQ KINESIOLOGY AND VAQUERO
ATHLETIC COMPLEX

PARKING

- GCC PARKING STRUCTURE**
- LOT A Student Permit/Staff Permit
 - LOT B Staff Permit
 - LOT D Staff Permit
 - LOT E Student Permit
 - LOT F Staff Permit
 - LOT G Unavailable due to construction
 - LOT H Unavailable due to construction
 - LOT I Unavailable due to construction
 - CIRCLE DRIVE Staff/Disabled Student Permit
 - LOT 30 Staff Permit
 - LOT 31 Metered Lot/Student & Daily Permit
 - CIVIC AUDITORIUM PARKING STRUCTURE AND LOT 31 Semester Permits Only
 - LOTS 32, 33 & 34 Metered Lots/Student Permit

SERVICE

- Academic Counseling SV, Third Floor
- Admissions & Records SV, Third Floor
- ASGCC Business Office SC, First Floor
- Assessment Center SV, Third Floor
- Baja Field Studies Program SR, First Floor
- Bookstore SC, First Floor
- Box Office AU 106-A
- CalWORKs Parents Program SR, Second Floor
- Career Center SV, Third Floor
- Center For Students With Disabilities SG, First Floor
- EOPS SV, Third Floor
- ESL Lab SV, Second Floor
- Fees, Tuition & Refunds SV, Third Floor
- Financial Aid SV, Third Floor
- Food Services
- Cafeteria SM, First & Second Floors
- Coffee Stand SV, First Floor
- Coffee Stand SR Plaza
- Coffee Stand SG Plaza
- Health Center SR, First Floor
- Instructional Services AD 145
- International Student Services SV, Third Floor
- Kreider Hall SR 138
- Learning Center AD 232
- Learning Commons SV, First Floor
- Lost & Found SM 153
- Multicultural & Community Engagement Center SM 267
- Outreach SM 266
- Planetarium CS, Second Floor
- Police Department SM 153
- Scholarship Office SC, Second Floor
- Student Affairs SC, Second Floor
- Study Abroad AD 145
- Job Placement Center SV, Third Floor
- Transfer Center SV, Third Floor
- Veterans Office TG-A
- The Welcome Center SM 266

BUILDING

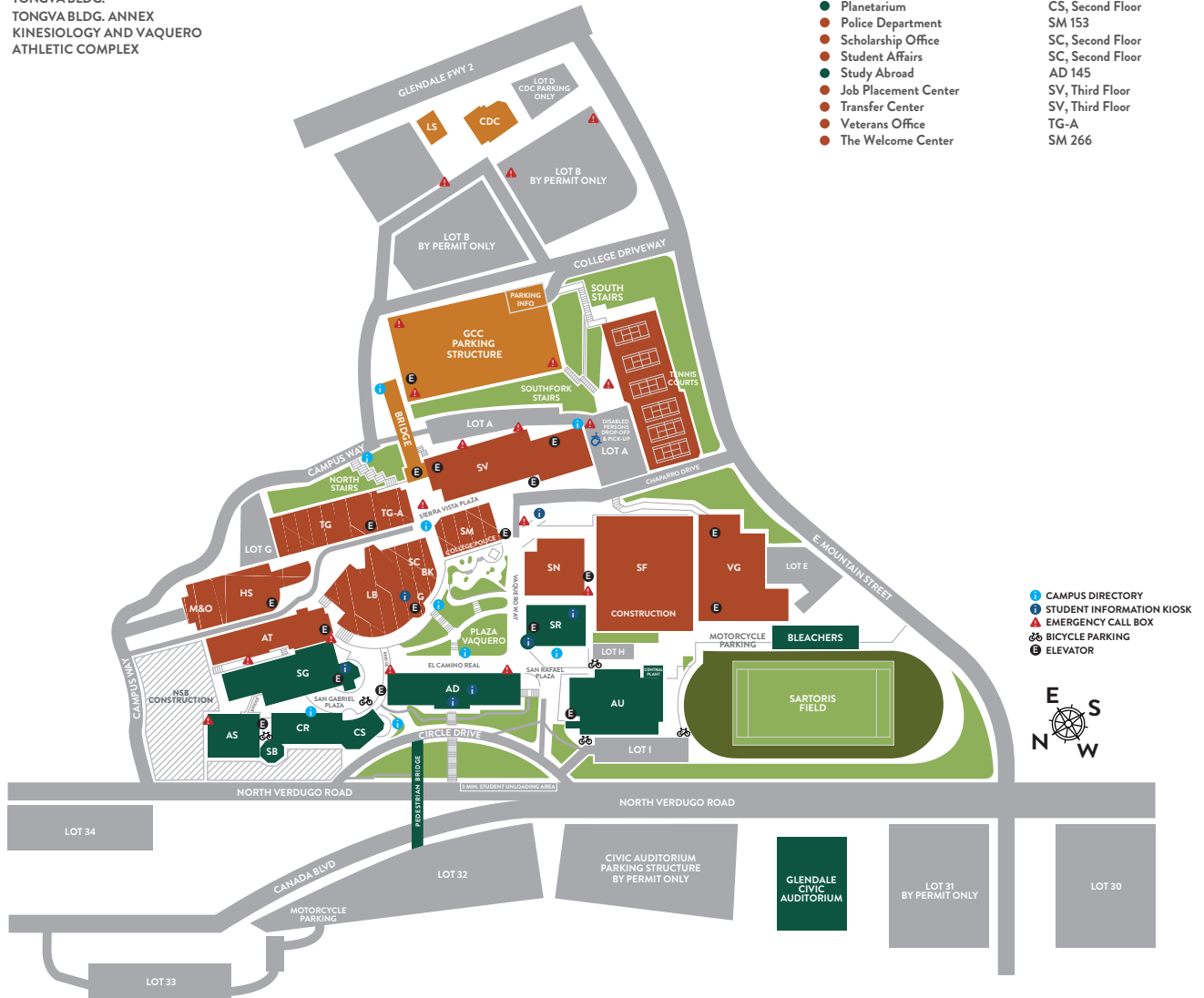

PHONE HOURS

| SERVICE | LOCATION | PHONE | HOURS (HOURS SUBJECT TO CHANGE) |
|--|---|---------------------------------|--|
| Academic Counseling | SV, third floor | ext. 5918 | Mon.-Thurs.: 8 a.m.-7 p.m. Fri.: 8 a.m.-3 p.m. |
| Admissions & Records ARDocs@glendale.edu and Zoom | SV, third floor | Zoom | Mon.-Thurs.: 8:30 a.m.-4:30 p.m. Fri.: 8:30 a.m.-3 p.m. |
| Alumni Association | AD 149 | ext. 5201 | Mon.-Fri.: 8:30 a.m.-4 p.m. |
| Assessment Center | SV 365 | ext. 5329 | Mon.-Thurs.: 8:30 a.m.-4:30 p.m. Fri.: 8:30 a.m.-3 p.m. Placement surveys are online at www.glendale.edu/placement |
| Bookstore | SC, first floor | (818) 242-1561 | Mon.-Thurs.: 8 a.m.-4 p.m. Fri.: 8 a.m.-1 p.m. Hours are extended during the first week of the semester, see store for details |
| CalWORKs | Verdugo Campus: San Rafael 2nd Floor Garfield Campus: Tropico, 3rd Floor | ext. 5508 ext. 5681 | Verdugo Campus: Mon.: 10 a.m.-2 p.m., Tues.-Thurs.: 9 a.m.-2 p.m. Garfield Campus: Mon.: 10 a.m.-4 p.m., Tues.-Thurs.: 9 a.m.-4 p.m. Both Campuses, Remote: Mon.: 10 a.m.-5 p.m., Tues.-Fri.: 9 a.m.-5 p.m. |
| Career Center | SV, third floor | ext. 5407 | Mon.-Fri.: 9 a.m.-7 p.m. |
| Center for Students with Disabilities csd@glendale.edu | SG 128 | ext. 5905 | Mon.-Thurs.: 8 a.m.-4:30 p.m. Fri.: 8 a.m.-3 p.m. |
| Dream Resource Center | SM 267 | ext. 5810 | Mon.-Thurs.: 8:30 a.m.-4:30 p.m., Fri.: 8:30 a.m.-3 p.m. |
| EOPS www.glendale.edu/eops eopsdesk@glendale.edu | SV, third floor Hybrid Services | ext. 6900 (voicemail) | Mon., Tues., Thurs.: 8:30 a.m.-7 p.m. Wed.: 8:30 a.m.-12 p.m. & 1-7 p.m. Fri.: 8:30 a.m.-3 p.m. |
| Fees, Tuition & Refunds | SV, third floor | ext. 5313, 5314 | Mon.-Thurs.: 8:30 a.m.-4:30 p.m. Fri.: 8:30 a.m.-3 p.m. |
| Financial Aid | SV, third floor | ext. 5916 | Mon.-Thurs.: 8:30 a.m.-4:30 p.m. Fri.: 8:30 a.m.-3 p.m. |
| Health Center | SR, first floor | ext. 5909 | Mon.-Thurs.: 8 a.m.-4:30 p.m. Fri.: 8:30 a.m.-3 p.m. Closing hours may change |
| Instructional Services Office instructionalservices@glendale.edu | AD 145 | ext. 5904 | Mon.-Fri.: 7 a.m.-7:30 p.m. (In-Person/Remote) |
| International Student Services | SV, third floor | ext. 6645 | Mon.-Thurs.: 8:30 a.m.-5:30 p.m. Fri.: 8:30 a.m.-4:30 p.m. |
| Learning Center | AD 232 | ext. 5333 | Mon.-Thurs.: 8 a.m.-4 p.m. (In-Person/Remote) Fri.: 8 a.m.-2 p.m. (In-Person/Remote) |
| Library | Library | ext. 5586 | Mon.-Thurs.: 8 a.m.-6 p.m.; 6-9 p.m. (remote) Fri., Sat.: 10 a.m.-2 p.m. |
| Lost & Found | SM 153 | ext. 5205 | Business office hours: Mon.-Thurs.: 7 a.m.-7 p.m., Fri.: 7 a.m.-5 p.m. |
| Multicultural and Community Engagement Center (MCEC) | SM, second floor | ext. 5580 | Mon.-Thurs.: 8:30 a.m.-4:30 p.m., Fri.: 8:30 a.m.-3 p.m. |
| Police Department | SM 153 | ext. 5205 ext. 4000 (Emerg.) | Business office hours: Mon.-Thurs.: 7 a.m.-7 p.m. Fri.: 7 a.m.-5 p.m. |
| Pride Center | SM 267 | ext. 3574 | Mon.-Thurs.: 8:30 a.m.-4:30 p.m., Fri.: 8:30 a.m.-3 p.m. |
| Rising Scholars | HST 100 | ext. 5662 | Tues.-Thurs.: 8:30 a.m.-4:30 p.m. |
| Scholarship Office | SC, second floor | ext. 5591 | Mon.-Fri.: 8 a.m.-4:30 p.m. |
| Sierra Vista Learning Commons | SV 132/133 | ext. 3701 | Mon.-Thurs.: 7 a.m. - 7 p.m. Fri.: 10 a.m.-1:30 p.m. Sat.: 10 a.m.-2 p.m. |
| Student Activities/ASGCC | SC, second floor | ext. 5595 | Mon.-Fri.: 8 a.m.-4:30 p.m. |
| Student Affairs | SC, second floor | ext. 5592 | Mon.-Fri.: 8 a.m.-4:30 p.m. |
| Student Employment Services/ Job Placement Center | SV, third floor | ext. 5194 | Mon.-Fri.: 9 a.m.-5 p.m. |
| Student Outreach Services (SOS)/ Welcome Center | SM 266 | ext. 4767 | In person: Mon.-Thurs.: 8:30 a.m.-4:30 p.m., Fri.: 8:30 a.m.-3 p.m. Remote: Mon.-Thurs.: 9 a.m.-4 p.m., Fri.: 9 a.m.-3 p.m. |
| Transfer Center | SV, third floor | ext. 5442 | Mon.-Thurs.: 9 a.m.-7 p.m., Fri.: 9 a.m.-3 p.m. |
| Veterans Resource Center gccvrc@glendale.edu | TG-A 1/TG-A 2 | Zoom | Mon.-Wed.: 9 a.m.-3 p.m., Thurs.: 9 a.m.-2 p.m. |

Use the Campus Map on page 5 to find locations Call (818) 240-1000 to use extensions



ONLINE REGISTRATION INFORMATION

SPRING: FEBRUARY 21-JUNE 17, 2023

SPRING 2023 REGISTRATION DATES

Priority.....November 14-December 2, 2022
Open.....December 5, 2022-February 19, 2023

HOURS

Weekdays and Weekends
Registration: 24/7

BEFORE YOU CHOOSE YOUR COURSES

See a COUNSELOR to update your Student Education Plan, update your prerequisites, and discuss which classes you need to take.

USE PRIORITY REGISTRATION...

- if you applied for admission by October 28, 2022
- if you were enrolled at GCC during summer/fall 2022 or winter 2023.

You can register on the time and date assigned to you or any time after that.

ONLINE REGISTRATION WILL:

- automatically move you from a waiting list into the class if someone drops.
- automatically check your prerequisite file if you satisfactorily completed or are currently enrolled in the prerequisite at GCC.
- accept your credit card to pay your registration fees. *Have your credit card ready.*
- show open sections for a particular course. *Have your class schedule available for reference.*

ONLINE REGISTRATION CANNOT:

- enroll you in more than 19 units.
- allow you to repeat a course in which you got an A, B, C or P (except for certain classes that can be taken more than one time).
- enroll you in a course for a third time if you got a D, F, NP, NC or W the first two times.
- give you prerequisite credit for a course you took somewhere else unless your counselor has entered it in your prerequisite file. *See your counselor first.*

HELP

Questions about registering?
Visit Admissions & Records Live Zoom

ADDING & DROPPING CLASSES

You can complete all add and drop transactions online via MyGCC.



ONLINE REGISTRATION INSTRUCTIONS FOR ONLINE REGISTRATION

www.glendale.edu/mygcc

Go to the GCC home page: www.glendale.edu

Click on *MyGCC* and login to your own MyGCC —
use your GCC ID# and your password, once logged in your Student Center will be displayed.

View your holds (right-hand side). If you have a hold, click on: *DETAILS* and follow the instructions to clear it. Holds will prevent you from enrolling. If there is no hold, continue to enrollment.

View your To Do list (right-hand side). All “to dos” must be completed prior to the start of the session of attendance.



To add a class:

Click on *ENROLL* from the Student Center: *ADD CLASSES*. Select the term then click on: *CONTINUE*

You can search the schedule or enter the course number to add the class. When you are finished selecting classes, click on: *NEXT*

Check your shopping cart and make sure all the classes you added are in your shopping cart, click on *PROCEED TO STEP 2 OF 3* and confirm the courses are correct. If there is a red error message, follow the instructions given.

If the courses are correct and there are no errors, click on *FINISH ENROLLING*.

To view your complete schedule, click on: *MY CLASS SCHEDULE*. Check the *STATUS*. The status will show if you are enrolled, on the wait list, or dropped from each course.

MAXIMUM CLASS LOAD: You may take a *MAXIMUM OF 19 units during the Fall/Spring semester, 10 units for summer, and 8 units for winter.*



To get on a wait list for a class:

If you want to wait list a class, you have two options.

1. Click on the box next to *WAIT LIST* when you select your class, so you will be placed on the wait list if the class is full.
2. If you receive an error message telling you the class is full, click on the box next to *WAIT LIST*. Once you have done this, make sure to click on *FINISH ENROLLING*.

*Note: You will not be on a wait list until you **FINISH ENROLLING***

If you are on a wait list, you are not enrolled in the course. You need to attend the first day of the class and check on your status.

PAYMENT IS DUE AT THE TIME OF REGISTRATION. Check the amount owed by clicking on *MY ACCOUNT* then *ACCOUNT INQUIRY*.



To drop a class:

Click on: *ENROLL: DROP CLASSES*. Select the course you want to drop, then click on: *DROP SELECTED CLASSES*

Confirm your selection, then click on: *FINISH DROPPING*



REGISTRATION INFORMATION

INCORRECT FEES AND FEE WAIVERS

If you believe that an error was made in your fee calculation, you will need to go to the Student Fees Office located in the Sierra Vista Building. If you wish to waive the Student Services Fee due to financial hardship, go to the Student Business Services Office located in the Bookstore before the refund deadline. If your fees are waived you relinquish all privileges and your rights to use all services funded by the Student Services Fee. The health fee may be waived by students who depend exclusively upon prayer for healing in accordance with the teachings of a bona fide religious sect, denomination, or organization. (Waivers for the current semester/session will not be granted after the final deadline to withdraw from classes and be eligible for a refund as published in this class schedule.)

FINANCIAL AID STUDENTS

MyGCC will let you know if you have been awarded a BOG. If you are awarded a BOG, the enrollment and health fee are waived, but you must pay all other fees.

WAITING LISTS

Many classes have a wait list. If a registered student drops the course, the first wait list student will be automatically moved into the course.

It is the student's responsibility to verify enrollment status on the first day of class from the instructor. ***It is the student's responsibility to drop a class without an "W" to be eligible for a refund or not be held responsible for payment of fees.***

PARKING PERMIT

- You may purchase your parking permit ONLINE from the Student Fees Office.

FEES

| | |
|---|------------------|
| Enrollment Fee | \$46 per unit* |
| Health Services Fee (summer or winter)..... | \$18 |
| Health Services Fee (fall or spring)..... | \$21 |
| Student Services Fee** | \$12.50 |
| Student Representation Fee** | \$2 |
| Nonresident Tuition | \$260 per unit |
| Capital Outlay Fee | \$40 per unit |
| Parking Fee (summer or winter)..... | \$45 per vehicle |
| Parking Fee (fall or spring)..... | \$75 per vehicle |

*Fees are subject to change.

**Optional fee

Please confirm your registration. If you did not follow instructions, you will not be enrolled in a course(s), or you will receive a letter grade rather than an "W" notation. *It is your responsibility to make sure you have completed all transactions correctly.*



WAITLIST INFORMATION

If a class is full, but has a waitlist, you can add yourself to the waitlist and as seats open up, students on the waitlist will be automatically enrolled. *When you add yourself to the waitlist, you are given a position number. Students are enrolled in open seats based on their position number. The lower your number is on the waitlist, the greater your opportunity is to be enrolled in the class.

WAITLIST FREQUENTLY ASKED QUESTIONS

What is the advantage of enrolling to a waitlist?

The waitlist enables you to be auto-enrolled in closed classes as seats become available.

How many classes can I waitlist for?

You may add yourself to any number of waitlists, but you will not be allowed to enroll in and waitlist in more than the maximum number of units for the term. For example, for the spring term, the maximum number of units allowed is 19; therefore, your combined enrolled and waitlist units can't exceed 19.

Can I waitlist in more than one section of the same class?

Yes, you can waitlist for multiple sections of the same class. Once you have been enrolled in one section of a class, you will be removed from the waitlists for all other sections of that class. If you are already enrolled in one section of a class, you may waitlist for additional sections, but you will not be enrolled from the waitlist until you drop the section that you are enrolled in.

I was in position number 1 on a waitlist, why wasn't I enrolled when a seat opened?

The requirements to be moved off of a waitlist are the same as standard enrollment:

- You will not be enrolled from the waitlist if you are already enrolled in another section of the same class.
- You will not be enrolled in a class if it conflicts in meeting times with another class in which you are enrolled.
- You will not be enrolled in more units than permitted in the term.
- You will not be enrolled if you have not met the prerequisites for that class.
- You will not be enrolled if you have any registration holds, i.e. Financial, Library, PE etc.

Can I take myself off of a waitlist?

Yes, you may remove yourself from a waitlist by following the same process as to drop a class.

What is the first day I can get on a waitlist?

Waitlists are only available once the class has reached its enrollment capacity. For high-demand classes, this may be the first day of registration or for other classes as late as the last week of open registration.

Once I am on the waitlist, how do I get into the class?

If seats become available and you meet all of the requirements, you will be added automatically to the class based on your waitlist position number. If you are successfully enrolled from the waitlist, you will see the change in your "My Schedule" in your Student Center. You will be sent an email to your college issued email address notifying you that you have been moved into the enrolled status.

Can I waitlist for a class that conflicts in meeting times with a class that I'm already enrolled in?

Yes, you can waitlist for time conflicted classes, but you will not be moved off of the waitlist until the time conflict has been resolved.

Where can I find my waitlist position number?

In your class schedule, there is a checkbox to show waitlisted classes – if you check this box, you will see classes that you are waitlisted for, and your position number.

What if I decide that I no longer want to take a class that I have waitlisted?

It is your responsibility to remove yourself from the waitlist. If you have been enrolled from the waitlist and do not wish to take the class, it is your responsibility to drop the class before the last day to drop with refund, or you may still be accountable for the class.

What happens if I am added to a class from a waitlist after I have paid fees for other classes that I enrolled in?

Your account in your Student Center will reflect the additional enrollment fees. Log into your MyGCC Student Center and click on Account Inquiry. These fees must be paid immediately.

If I am already enrolled in NelNet payment plan, how might enrolling in an additional class via the waitlist impact my payment plan?

Any additional enrollment fees and charges not included in your initial budget and plan will need to be added. You need to let the Tuition Office know of any changes to your enrollment or fees for the added class will be due immediately.

If I have Financial Aid, how will adding a class to my schedule from the waitlist impact my aid?

The enrollment fees will be waived as long as you have been awarded the BOG grant. If you are automatically enrolled through the waitlist process, the enrollment will be complete prior to the last day to add a class and your Financial Aid awards will be adjusted accordingly. However, if you are given a "permission number", you must add the course online prior to the last day to add a class or your Financial Aid will not be adjusted. We suggest that you contact the Financial Aid office if your units increase or decrease any time during the term.

***WAITLIST IMPORTANT NOTICE:** Classes and wait list (enrollment from the wait list) will officially close at 11:59 p.m. on the Sunday before the class is scheduled to begin. If you would like to add a closed class, you must attend the first day of the class to obtain a permission number from the instructor. IF you are given a permission number, you will then need to log back into your student portal–MyGCC and officially add the class using the permission number.



COURSE ENROLLMENT

OPEN ENROLLMENT

Unless specifically exempted by statute, every course, course section, or class shall be open for enrollment and participation by any person who has been admitted to the college and who meets the prerequisites for such courses.

REQUIREMENTS

When you look at the class listings, you will see that many courses have conditions you must meet before you can enroll. These conditions are called assessment tests, prerequisites, co-requisites, recommended preparation, or limitations on enrollment.

DEFINITIONS

Assessment Test:

These exams measure your current skills. Your composite scores determine your placement in English, mathematics, English as a Second Language, and in other areas.

Prerequisite:

This means you already must have completed the course or courses listed as prerequisite(s) with a grade of A, B, C, or Credit before you enroll in the class you're considering.

Corequisite:

This means the class listed as a corequisite already must have been completed, or you can take it at the same time as the class you're considering.

Recommended Preparation:

This is a condition that you are advised, but not required, to meet before enrolling in the class you're considering.

Other Limitations on Enrollment:

Certain courses may require tryouts, auditions, or may be limited by health and safety considerations, facility limitations, faculty workload, availability of qualified instructors, funding limitations or legal requirements imposed by statutes, regulations or contracts. All limitations conform with the provisions of the Title V, Section 58106, California Community College Board of Governors.

PREREQUISITE CHALLENGE PROCESS

You may challenge your assessment placement, course prerequisite, corequisite or limitation on enrollment for any of the following reasons:

1. You have the knowledge or skills to complete the course.
2. The prerequisite course has not been reasonably available and will cause you a delay in the completion of your academic goals according to your Student Educational Plan.
3. The course has not been established in accordance with the district's process for establishing prerequisites and corequisites.
4. The prerequisite is unlawfully discriminatory or is being applied in an unlawfully discriminatory manner.

Follow these instructions:

1. Complete the Glendale Community College Prerequisite Challenge Petition.
2. Submit the petition to the appropriate division chair.
3. You may need to submit evidence of the necessary skills to pass the course.
4. You will be notified within 15 days of the decision.
5. If the petition is denied, you may appeal the decision to the Executive Vice President of Instruction.

Prerequisite Challenge Petition forms may be obtained from the Academic Counseling Office.

TRANSCRIPTS AND TRANSFER OF UNITS

Transcripts should be sent directly from the high school or college to Glendale Community College. All transcripts become the property of Glendale Community College and will not be returned.

Glendale Community College reserves the right to evaluate work completed in other colleges or universities. The external credit units and cumulative grade points will be posted on the student's Glendale College transcript. Transfers with acceptable grades will be granted advanced standing in-so-far as the work completely corresponds with that of Glendale Community College.

Upon the written request of a student, a transcript of the student's record at Glendale Community College will be forwarded to a college or university, individual, firm, etc. For more information visit the college website at www.glendale.edu.

WHERE TO FIND DIVISION CHAIRS

| | | |
|------------------------|---------------|--------|
| Biology | SG 215 | x 5368 |
| Business | SG 150 | x 5746 |
| English | LB 215 | x 5609 |
| ESL, Credit | SG 223 | x 5510 |
| Health Sciences | HS 318 | x 5270 |
| Kinesiology | VG 223 | x 3193 |
| Language Arts | AD 217-A | x 5720 |
| Mathematics | SG 324 | x 5797 |
| Physical Science | CS185 | x 5630 |
| Social Science | SV 250 | x 5466 |
| Student Services | SV, 3rd Floor | x 5445 |
| Technology/Aviation | TG 106 | x 5544 |
| Visual/Performing Arts | AU 217-D | x 5622 |



HOW TO READ CLASS LISTINGS

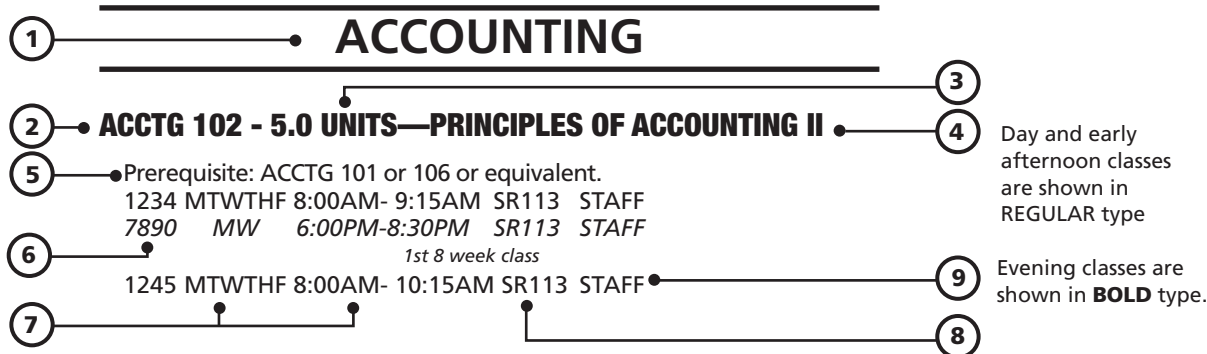

1. **DEPARTMENT**
2. **COURSE NUMBER**
3. **UNITS**—This is the number of college credit units awarded if the course is completed.
4. **COURSE TITLE**
5. **COURSE PREREQUISITE**—See *page 11* for explanation.
6. **CLASS NUMBER**
7. **DAY & TIME**— Students who miss class meetings during the first week of instruction *may* be dropped by the instructor. Some courses are 8-weeks.
8. **LOCATION**— Use the Campus Map on *page 5* to identify building abbreviations and to locate a particular building.

*Off-campus locations

- **CC—Glendale Civic Auditorium**
1401 N. Verdugo Rd., Glendale
- **GFS21—Glendale Fire Station No. 21**
405 Oak St., Glendale
- **GFTC—Glendale Fire Training Center**
541 W. Chevy Chase Dr., Glendale
- **OAKMON—Oakmont Country Club**
3100 Country Club Dr., Glendale
- **RBAC—Rose Bowl Aquatics Center**
360 N. Arroyo, Pasadena
- **SPCMPL—Glendale Sports Complex**
2200 Fern Lane, Glendale
- **STENGL—Stengel Ballfield**
1601 Canada Blvd., Glendale
- **WHITMN—Whiteman Airport**
12653 Osborne, Pacoima

9. **CLASS INSTRUCTOR**—If this area reads “STAFF”, the name of the instructor was not available at press time.

ADDITIONAL INFORMATION

MATERIALS FEE—In addition to enrollment fees, materials fees may be charged for some courses in accordance with State regulations. Designated fees represent the actual cost for materials used in these courses and are generally lower than you would pay if you were to purchase the same items separately. You have the option of paying the fees to the college or providing your own materials of equal quality. A list of materials will be provided by the instructor upon request. The materials must be provided by the instructor if an issue of health and safety applies. ****THE MATERIALS FEE IS NONREFUNDABLE.****

SUPPLEMENTAL INSTRUCTION—See *page 84*

Non-Degree Applicable: Course does not apply toward Associate degree.

Pass/No Pass class only: Students receive either Pass or No Pass instead of a letter grade.

Recommended Preparation: This is a condition you are advised but not required to meet before enrolling in the course.

- Classes begin the week of *February 21, 2023* for the spring semester, unless indicated.

- All listings are subject to change. Revisions are posted on the Web at www.glendale.edu/schedules





ACCOUNTING

ACCTG 101 - 5 UNITS—FINANCIAL ACCOUNTING

Recommended Preparation: Concurrent enrollment or completion of CABOT 260 or 270 or equivalent spreadsheet experience. Prerequisite: None

1075 LEC S 09:00AM-12:10PM REMOTE PASCUAL
[+2.0 hrs online per week]

1075 NOTE: REMOTE HYBRID CLASS - The synchronous portion of this course will meet remotely. For more information on remote instruction, visit www.glendale.edu/remote. For information on what is required of you when taking a hybrid course visit: <http://glendale.edu/online>.

1079 ONLINE ZAKARIA
[5.0 hrs online per week]

1079 NOTE: ONLINE CLASS - For information on what is required of you when taking an online course visit: www.glendale.edu/online.

1077 ONLINE MASIHI YOUSEFIAN
[5.0 hrs online per week]

1077 NOTE: ONLINE CLASS - For information on what is required of you when taking an online course visit: www.glendale.edu/online.

1076 ONLINE CHAWAREEWONG
[5.0 hrs online per week]

1076 NOTE: ONLINE CLASS - For information on what is required of you when taking an online course visit: www.glendale.edu/online.

1143 ONLINE MARGARYAN
[5.0 hrs online per week]

1143 NOTE: ONLINE CLASS - For information on what is required of you when taking an online course visit: www.glendale.edu/online.

1078 ONLINE CHAWAREEWONG
[5.0 hrs online per week]

1078 NOTE: ONLINE CLASS - For information on what is required of you when taking an online course visit: www.glendale.edu/online.

1080 ONLINE STAFF
[10.0 hrs online per week]

1080 NOTE: ONLINE CLASS - For information on what is required of you when taking an online course visit: www.glendale.edu/online.

1st 8 Week Class - 02/21/2023-04/15/2023

1116 LEC MW 01:55PM-03:20PM REMOTE BALTAYAN
[+7.0 hrs online per week]

1116 NOTE: REMOTE HYBRID CLASS - The synchronous portion of this course will meet remotely. For more information on remote instruction, visit www.glendale.edu/remote. For information on what is required of you when taking a hybrid course visit: <http://glendale.edu/online>.

8 Week Class - 02/22/2023-04/12/2023

ACCTG 102 - 5 UNITS—MANAGERIAL ACCOUNTING

Prerequisite: ACCTG 101 or equivalent. Recommended Preparation: Concurrent enrollment or completion of CABOT 260 or 270, or equivalent spreadsheet experience.

1085 LEC MTWTH 09:10AM-10:20AM SR115 HARMON
1144 ONLINE MASIHI YOUSEFIAN

[5.0 hrs online per week]

1144 NOTE: ONLINE CLASS - For information on what is required of you when taking an online course visit: www.glendale.edu/online.

1081 ONLINE STAFF
[5.0 hrs online per week]

1081 NOTE: ONLINE CLASS - For information on what is required of you when taking an online course visit: www.glendale.edu/online.

1083 ONLINE RODRIGUEZ
[5.0 hrs online per week]

1083 NOTE: ONLINE CLASS - For information on what is required of you when taking an online course visit: www.glendale.edu/online.

1084 LEC TTH 06:40PM-09:10PM SR115 HARMON
1082 LEC MW 01:55PM-03:20PM REMOTE BALTAYAN

[+7.0 hrs online per week]

1082 NOTE: REMOTE HYBRID CLASS - The synchronous portion of this course will meet remotely. For more information on remote instruction, visit www.glendale.edu/remote. For information on what is required of you when taking a hybrid course visit: <http://glendale.edu/online>.

8 Week Class - 04/26/2023-06/14/2023

ACCTG 120 - 3 UNITS—COMPUTERIZED ACCOUNTING SYS

Recommended Preparation: ACCTG 101 or 110 or equivalent experience in accounting.

1086 ONLINE MARGARYAN
[6.0 hrs online per week]

1086 NOTE: ONLINE CLASS - For information on what is required of you when taking an online course visit: www.glendale.edu/online.

1st 8 Week Class - 02/21/2023-04/15/2023

ACCTG 121 - 3 UNITS—ADVANCED COMPUTERIZED ACCTG

Recommended Preparation: ACCTG 101, ACCTG 110, ACCTG 120, or STV 97, or equivalent.

1134 ONLINE MARGARYAN
[6.0 hrs online per week]

1134 NOTE: ONLINE CLASS - For information on what is required of you when taking an online course visit: www.glendale.edu/online.

2nd 8 Week Class - 04/25/2023-06/17/2023

Pass/No Pass class only

ACCTG 130 - 3 UNITS—PAYROLL ACCOUNTING

Recommended Preparation: ACCTG 101, ACCTG 110 or equivalent.

1087 ONLINE MARGARYAN
[6.0 hrs online per week]

1087 NOTE: ONLINE CLASS - For information on what is required of you when taking an online course visit: www.glendale.edu/online.

2nd 8 Week Class - 04/25/2023-06/17/2023

ACCTG 150 - 3 UNITS—PRIN INCOME TAXATION

Prerequisite: None.

1215 ONLINE MARGARYAN
[6.0 hrs online per week]

1215 NOTE: ONLINE CLASS - For information on what is required of you when taking an online course visit: www.glendale.edu/online.

1st 8 Week Class - 02/21/2023-04/15/2023

ACCTG 175 - 2 UNITS—ESTATE/GIFT/TRUST TAXATION

Recommended preparation: ACCTG 150 or equivalent.

1145 ONLINE GARRETT
[2.0 hrs online per week]

1145 NOTE: ONLINE CLASS - For information on what is required of you when taking an online course visit: www.glendale.edu/online.

ACCTG 180 - 2 UNITS—FNCL ANLYS & COMMUNICATIONS

Recommended Preparation: ACCTG 101 or equivalent; and CABOT 260, CABOT 265, or CABOT 270, or equivalent.

1244 ONLINE PASCUAL
[2.0 hrs online per week]

1244 NOTE: ONLINE CLASS - For information on what is required of you when taking an online course visit: www.glendale.edu/online.

ACCTG 185 - 3 UNITS—DATA ANALYTICS FOR ACCOUNTING

Recommended Preparation: ACCTG 101.

2843 ONLINE ZAKARIA
[5.0 hrs online per week]

2843 NOTE: ONLINE CLASS - For information on what is required of you when taking an online course visit: www.glendale.edu/online.

ACCTG 202 - 5 UNITS—INTERMEDIATE ACCOUNTING II

Prerequisite: ACCTG 101 or equivalent.

1119 ONLINE RODRIGUEZ
[5.0 hrs online per week]

1119 NOTE: ONLINE CLASS - For information on what is required of you when taking an online course visit: www.glendale.edu/online.

ACCTG 230 - 3 UNITS—ACCOUNTING INFO SYSTEMS

Prerequisite: ACCTG 101 or equivalent.

1135 ONLINE MARGARYAN
[3.0 hrs online per week]

1135 NOTE: ONLINE CLASS - For information on what is required of you when taking an online course visit: www.glendale.edu/online.

ACCTG 235 - 3 UNITS—FRAUD EXAMINATION

Prerequisite: ACCTG 101 or equivalent.

1146 ONLINE GARRETT
[3.0 hrs online per week]

1146 NOTE: ONLINE CLASS - For information on what is required of you when taking an online course visit: www.glendale.edu/online.

ADMINISTRATION OF JUSTICE

ADMJ 101 - 3 UNITS—INTRO ADMIN JUSTICE

Recommended Preparation: ENGL 100 or ESL 141.

2847 LEC TTH 09:10AM-10:35AM TG103 STAFF
2368 LEC MW 09:10AM-10:35AM TG103 DISTASO
2237 ONLINE MIRANDA

[3.0 hrs online per week]

2237 NOTE: ONLINE CLASS - For information on what is required of you when taking an online course visit: www.glendale.edu/online.

ADMJ 103 - 3 UNITS—CONCEPTS OF CRIMINAL LAW

Prerequisite: ADMJ 101 or equivalent.

2216 LEC W 01:55PM-05:05PM TG104 HARRIS

ADMJ 107 - 3 UNITS—COMMUNITY RELATIONS

Prerequisite: ADMJ 101 or equivalent.

2290 LEC T 06:40PM-09:50PM TG104 MONTECUOLLO

ADMJ 116 - 3 UNITS—CRIMINAL INVESTIGATION

Recommended preparation: ADMJ 101 or equivalent.

2187 LEC M 06:40PM-09:50PM TG104 CASEY

ADMJ 117 - 3 UNITS—CRISIS INTERVENTION

Prerequisite: None.

2231 LEC W 06:40PM-09:50PM TG104 SCHOONMAKER

ADMJ 118 - 3 UNITS—JUVENILE JUSTICE

Prerequisite: ADMJ 101 or equivalent (ADMJ 101 may be taken concurrently.)

2188 LEC TH 06:40PM-09:50PM TG104 POVILAITIS

ADMJ 120 - 3 UNITS—LEGAL ASPECTS OF EVIDENCE

Prerequisite: ADMJ 101 or equivalent.

2207 LEC T 01:55PM-05:05PM TG104 DISTASO

ADMJ 160 - 3 UNITS—COMMUNITY & THE JUSTICE SYSTEM

Prerequisite: ENGL 100 or ESL 141. Recommended Preparation: ETH S 121 and SOC 101.

2364 LEC W 09:00AM-12:10PM TG104 HARRIS

ADMJ 165 - 3 UNITS—INTRO TO FORENSICS

Prerequisite: ADMJ 101 or equivalent.

2849 LEC TH 01:55PM-05:05PM SV228 MIRANDA

ADMJ 170 - 3 UNITS—ETHICS IN LAW ENFORCEMENT

Recommended Preparation: ADMJ 101 and ENGL 100 or ESL 141.

2215 LEC TTH 10:45AM-12:10PM AT232 POTTER

ALCOHOL/DRUG STUDIES

AD ST 050 - 1 UNITS—ALCOHOL/DRUG STUDIES INTERN

Prerequisite: AD ST 110 and AD ST 112. Concurrent enrollment: AD ST 152 or AD ST 153. Recommended Preparation: ENGL 100 or ESL 141.

1455 LAB TH 05:25PM-06:30PM HS325 SCALICE

[+2.0 TBA hrs per week in an approved lab]

Pass/No Pass class only

AD ST 101 - 3 UNITS—ALCOH/DRUG DEPENDENCY

Recommended Preparation: ENGL 100 or ESL 141.

1447 LEC M 01:55PM-05:05PM REMOTE SALAZAR

1447 Note: This course meets remotely. For more information on remote instruction, visit www.glendale.edu/remote.

1447 Note: Exams are proctored using proctoring software. Please contact the instructor for further details.

AD ST 103 - 3 UNITS—TREATMENT & RECOVERY

Prerequisite: AD ST 101 or equivalent (AD ST 101 may be taken concurrently.) Recommended preparation: PSYCH 101.

1468 LEC TH 05:20PM-08:30PM REMOTE SALAZAR

1468 Note: This course meets remotely. For more information on remote instruction, visit www.glendale.edu/remote.

1468 Note: Exams are proctored using proctoring software. Please contact the instructor for further details.

AD ST 110 - 3 UNITS—COUNSELING TECHNIQUES

Prerequisite: AD ST 101 and 103. Recommended preparation: PSYCH 101.

2779 LEC W 01:55PM-05:05PM REMOTE SALAZAR

2779 Note: This course meets remotely. For more information on remote instruction, visit www.glendale.edu/remote.

1458 LEC W 01:55PM-05:05PM LB210 SALAZAR

AD ST 111 - 3 UNITS—FAMILY DYNAMICS AND ADDICTION

Prerequisite: AD ST 101 and 103. Recommended preparation: PSYCH 101.

1469 LEC W 05:20PM-08:30PM HS327 SCALICE

AD ST 112 - 3 UNITS—GROUP COUNSELING/PROCESS

Prerequisite: AD ST 101 and 103. Recommended preparation: PSYCH 101.

1459 LEC T 05:20PM-08:30PM LB210 SALAZAR

2780 LEC T 05:20PM-08:30PM REMOTE SALAZAR

2780 Note: This course meets remotely. For more information on remote instruction, visit www.glendale.edu/remote.

AD ST 153 - 3 UNITS—INTERNSHIP II

Prerequisite: AD ST 110 and 112 or equivalent. Corequisite AD ST 50 (1 Unit).

1454 LEC TH 06:40PM-09:50PM HS325 SCALICE

AMERICAN SIGN LANGUAGE

ASL 101 - 4 UNITS—AMERICAN SIGN LANGUAGE I

Recommended Preparation: ENGL 100 or ESL 141.

1719 LEC MW 04:25PM-06:30PM REMOTE CHAHAYED

1719 Note: This course meets remotely. For more information on remote instruction, visit www.glendale.edu/remote.

1719 Note: A device with a camera is required. You may be required to have the camera turned on for portions of this class. If you do not have access to a device with a camera, you may make a check-out request through the college at <https://glendale.libwizard.com/ff/laptops>.

1720 LEC TTH 06:40PM-08:45PM REMOTE PEREZ-DEBUSK

1720 Note: This course meets remotely. For more information on remote instruction, visit www.glendale.edu/remote.

1720 Note: A device with a camera is required. You may be required to have the camera turned on for portions of this class. If you do not have access to a device with a camera, you may make a check-out request through the college at <https://glendale.libwizard.com/ff/laptops>.

ASL 102 - 4 UNITS—AMERICAN SIGN LANGUAGE II

Prerequisite: ASL 101.

1721 LEC MW 06:40PM-08:45PM REMOTE CHAHAYED

1721 Note: This course meets remotely. For more information on remote instruction, visit www.glendale.edu/remote.

1721 Note: A device with a camera is required. You may be required to have the camera turned on for portions of this class. If you do not have access to a device with a camera, you may make a check-out request through the college at <https://glendale.libwizard.com/ff/laptops>.



ANTHROPOLOGY

ANTHR 101 - 4 UNITS—PHYSICAL ANTHROPOLOGY WITH LAB

Recommended Preparation: ENGL 100 or ESL 151.

| | | | | |
|-------------|--------|-----------------|-------|------------------|
| 2119 | LEC M | 09:10AM-12:20PM | SV220 | JOHNSTON |
| | LAB W | 09:10AM-12:20PM | SV220 | JOHNSTON |
| 2121 | LEC T | 09:10AM-12:20PM | SV220 | JOHNSTON |
| | LAB TH | 09:10AM-12:20PM | SV220 | JOHNSTON |
| 2123 | | ONLINE | | YEFREMIAN |

[6.0 hrs online per week]

2123 NOTE: ONLINE CLASS - For information on what is required of you when taking an online course visit: www.glendale.edu/online. The instructor can be contacted by email at

| | | | | |
|------|-------|-----------------|--------|---------|
| 2115 | LEC M | 12:30PM-03:40PM | REMOTE | BURESCH |
| | LAB W | 12:30PM-03:40PM | REMOTE | BURESCH |

2115 Note: This course meets remotely. For more information on remote instruction, visit www.glendale.edu/remote.

| | | | | |
|------|--------|-----------------|--------|---------|
| 2117 | LEC T | 01:55PM-05:05PM | REMOTE | BURESCH |
| | LAB TH | 01:55PM-05:05PM | REMOTE | BURESCH |

2117 Note: This course meets remotely. For more information on remote instruction, visit www.glendale.edu/remote.

ANTHR 102 - 3 UNITS—CULTURAL ANTHROPOLOGY

Recommended Preparation: ENGL 100 or ESL 151.

| | | | | |
|------|---------|-----------------|--------|---------|
| 2176 | LEC TTH | 09:10AM-10:35AM | REMOTE | BURESCH |
|------|---------|-----------------|--------|---------|

2176 Note: This course meets remotely. For more information on remote instruction, visit www.glendale.edu/remote.

| | | | | |
|-------------|--|---------------|--|------------------|
| 2084 | | ONLINE | | YEFREMIAN |
|-------------|--|---------------|--|------------------|

[6.0 hrs online per week]

2084 NOTE: ONLINE CLASS - For information on what is required of you when taking an online course visit: www.glendale.edu/online. The instructor can be contacted by email at

2nd 8 Week Class - 04/25/2023-06/17/2023

ANTHR 103 - 3 UNITS—PREHISTORY

Recommended Preparation: ENGL 100 or ESL 151.

| | | | | |
|------|--------|-----------------|-------|----------|
| 2163 | LEC MW | 01:55PM-03:20PM | SV220 | JOHNSTON |
|------|--------|-----------------|-------|----------|

ARCHITECTURE

ARCH 101 - 3 UNITS—DRAFTING & BASIC DESIGN

Recommended Preparation: ART 130 and ENGL 100 or ESL 141.

| | | | | |
|------|-------|-----------------|--------|-------|
| 2255 | LEC M | 09:10AM-10:35AM | REMOTE | OKEYO |
| | LAB W | 09:10AM-12:20PM | REMOTE | OKEYO |
| | LAB M | 10:35AM-12:20PM | REMOTE | OKEYO |

2255 Note: This course meets remotely. For more information on remote instruction, visit www.glendale.edu/remote.

| | | | | |
|------|--------|-----------------|--------|-------|
| 2238 | LEC T | 06:40PM-08:05PM | REMOTE | OKEYO |
| | LAB TH | 06:40PM-09:50PM | REMOTE | OKEYO |
| | LAB T | 08:05PM-09:50PM | REMOTE | OKEYO |

2238 Note: This course meets remotely. For more information on remote instruction, visit www.glendale.edu/remote.

ARCH 103 - 3 UNITS—DESCRIPTIVE GEOMETRY

Prerequisite: ARCH 101 or equivalent. Recommended preparation: ENGR 109.

| | | | | |
|------|--------|-----------------|--------|--------|
| 2271 | LEC T | 01:55PM-03:20PM | REMOTE | MARTIN |
| | LAB T | 03:20PM-05:05PM | REMOTE | MARTIN |
| | LAB TH | 01:55PM-05:05PM | REMOTE | MARTIN |

2271 Note: This course meets remotely. For more information on remote instruction, visit www.glendale.edu/remote.

ARCH 105 - 3 UNITS—PERSPECTIVE GRAPHICS

Prerequisite: ARCH 101 or equivalent.

| | | | | |
|------|--------|-----------------|--------|--------|
| 2240 | LEC T | 01:55PM-03:20PM | REMOTE | MARTIN |
| | LAB T | 03:20PM-05:05PM | REMOTE | MARTIN |
| | LAB TH | 01:55PM-05:05PM | REMOTE | MARTIN |

2240 Note: This course meets remotely. For more information on remote instruction, visit www.glendale.edu/remote.

ARCH 106 - 3 UNITS—BUILDING CODES

Prerequisite: ARCH 101 or equivalent. Recommended Preparation: ENGL 100 or ESL 141, or equivalent.

| | | | | |
|-------------|--|---------------|--|---------------|
| 2230 | | ONLINE | | MARTIN |
|-------------|--|---------------|--|---------------|

[3.0 hrs online per week]

2230 NOTE: ONLINE CLASS - For information on what is required of you when taking an online course visit: www.glendale.edu/online.

ARCH 109 - 3 UNITS—SKETCHING TECH FOR ARCHITECTS

Recommended Preparation: ARCH 101 or equivalent.

| | | | | |
|------|-------|-----------------|-------|----------|
| 2327 | LEC M | 06:40PM-08:05PM | AT220 | BOYAJYAN |
| | LAB W | 06:40PM-09:50PM | AT220 | BOYAJYAN |
| | LAB M | 08:05PM-09:50PM | AT220 | BOYAJYAN |

ARCH 120 - 3 UNITS—RESIDENTIAL ARCHL DESIGN I

Prerequisite: ARCH 102 or equivalent. Recommended Preparation: ENGR 109, ARCH 105, and ARCH 250.

| | | | | |
|------|-------|-----------------|-------|------|
| 2288 | LEC S | 12:15PM-01:40PM | AT220 | CHIU |
| | LAB S | 01:40PM-04:35PM | AT220 | CHIU |
| | LAB S | 05:25PM-07:30PM | AT220 | CHIU |

ARCH 130 - 3 UNITS—COMMERCIAL ARCHL DESIGN I

Prerequisite: ARCH 102 or equivalent. Recommended Preparation: ARCH 120 and ARCH 250.

| | | | | |
|------|-------|-----------------|-------|------|
| 2303 | LEC S | 12:15PM-01:40PM | AT220 | CHIU |
| | LAB S | 01:40PM-04:35PM | AT220 | CHIU |
| | LAB S | 05:25PM-07:30PM | AT220 | CHIU |

ARCH 141 - 3 UNITS—INTERIOR DESIGN

Recommended Preparation: ARCH 101 or equivalent.

| | | | | |
|------|-------|-----------------|-------|----------|
| 2258 | LEC M | 01:55PM-03:20PM | AT220 | BOYAJYAN |
| | LAB W | 01:55PM-05:05PM | AT220 | BOYAJYAN |
| | LAB M | 03:20PM-05:05PM | AT220 | BOYAJYAN |

ARCH 142 - 3 UNITS—ADVANCED INTERIOR DESIGN

Prerequisite: ARCH 141, ART 141, or STV 152, or equivalent.

| | | | | |
|------|-------|-----------------|-------|----------|
| 2286 | LEC M | 01:55PM-03:20PM | AT220 | BOYAJYAN |
| | LAB W | 01:55PM-05:05PM | AT220 | BOYAJYAN |
| | LAB M | 03:20PM-05:05PM | AT220 | BOYAJYAN |

ARCH 143 - 3 UNITS—COMMERCIAL INTERIOR DESIGN

Prerequisite: ARCH 141 or equivalent.

| | | | | |
|------|-------|-----------------|-------|----------|
| 2329 | LEC M | 06:40PM-08:05PM | AT220 | BOYAJYAN |
| | LAB W | 06:40PM-09:50PM | AT220 | BOYAJYAN |
| | LAB M | 08:05PM-09:50PM | AT220 | BOYAJYAN |

ARCH 160 - 2 UNITS—ARCHITECTURAL CAD LAB

Prerequisite: ARCH 250 or ENGR 109 or equivalent.

| | | | | |
|------|--------|-----------------|-------|----------|
| 2262 | LAB MW | 01:55PM-05:05PM | AT220 | BOYAJYAN |
| 2308 | LAB MW | 06:40PM-09:50PM | AT220 | BOYAJYAN |

ARCH 240 - 2.5 UNITS—ARCHITECTURAL PORTFOLIO DVLPM T

Prerequisite: ARCH 120, 130, and 250; or equivalent.

| | | | | |
|------|-------|-----------------|-------|------|
| 2260 | LEC S | 12:15PM-01:20PM | AT220 | CHIU |
| | LAB S | 01:20PM-04:05PM | AT220 | CHIU |
| | LAB S | 04:55PM-07:00PM | AT220 | CHIU |

ARCH 250 - 3 UNITS—INTRO TO AUTODESK REVIT

Prerequisite: ARCH 101 or equivalent.

| | | | | |
|------|-------|-----------------|--------|--------|
| 2340 | LEC F | 05:05PM-06:30PM | REMOTE | MARTIN |
| | LAB F | 06:30PM-08:15PM | REMOTE | MARTIN |

[+3.0 hrs online per week]

2340 NOTE: REMOTE HYBRID CLASS - The synchronous portion of this course will meet remotely. For more information on remote instruction, visit www.glendale.edu/remote. For information on what is required of you when taking a hybrid course visit: <http://glendale.edu/online>.

ARMENIAN

ARMEN 101 - 5 UNITS—BEGINNING ARMENIAN I

Recommended Preparation: ENGL 100 or ESL 141.

1685 ONLINE MIKAELIAN

[5.0 hrs online per week]

1685 NOTE: ONLINE CLASS - For information on what is required of you when taking an online course visit: www.glendale.edu/online.

1685 Note: A device with a camera is required for this class. If you do not have access to a device with a camera, you may make a check-out request through the college at <https://glendale.libwizard.com/ff/laptops>.

1633 LEC TTH 01:55PM-04:25PM REMOTE BAKUNTS

1633 Note: This course meets remotely. For more information on remote instruction, visit www.glendale.edu/remote.

1633 Note: A device with a camera is required for this class. If you do not have access to a device with a camera, you may make a check-out request through the college at <https://glendale.libwizard.com/ff/laptops>.

ARMEN 102 - 5 UNITS—BEGINNING ARMENIAN II

Prerequisite: ARMEN 101 or equivalent.

1700 ONLINE BAKUNTS

[5.0 hrs online per week]

1700 NOTE: ONLINE CLASS - For information on what is required of you when taking an online course visit: www.glendale.edu/online.

1700 Note: A device with a camera is required. You may be required to have the camera turned on for portions of this class. If you do not have access to a device with a camera, you may make a check-out request through the college at <https://glendale.libwizard.com/ff/laptops>.

1634 LEC TTH 01:55PM-04:25PM REMOTE MIKAELIAN

1634 Note: This course meets remotely. For more information on remote instruction, visit www.glendale.edu/remote.

1634 Note: A device with a camera is required for this class. If you do not have access to a device with a camera, you may make a check-out request through the college at <https://glendale.libwizard.com/ff/laptops>.

ARMEN 115 - 5 UNITS—ARMEN ARMEN SPKRS I

Recommended Preparation: ENGL 100 or ESL 141.

1678 ONLINE SAHAKYAN

[5.0 hrs online per week]

1678 NOTE: ONLINE CLASS - For information on what is required of you when taking an online course visit: www.glendale.edu/online.

1678 Note: A device with a camera is required. You may be required to have the camera turned on for portions of this class. If you do not have access to a device with a camera, you may make a check-out request through the college at <https://glendale.libwizard.com/ff/laptops>.

1677 LEC TTH 01:55PM-04:25PM REMOTE SAHAKYAN

1677 Note: This course meets remotely. For more information on remote instruction, visit www.glendale.edu/remote.

1677 Note: A device with a camera is required for this class. If you do not have access to a device with a camera, you may make a check-out request through the college at <https://glendale.libwizard.com/ff/laptops>.

1675 LEC MW 04:35PM-07:05PM REMOTE MIKAELIAN

1675 Note: This course meets remotely. For more information on remote instruction, visit www.glendale.edu/remote.

1675 Note: A device with a camera is required for this class. If you do not have access to a device with a camera, you may make a check-out request through the college at <https://glendale.libwizard.com/ff/laptops>.

ARMEN 116 - 5 UNITS—ARMEN ARMEN SPKRS II

Prerequisite: ARMEN 115 or equivalent.

1635 ONLINE UZUNYAN

[5.0 hrs online per week]

1635 NOTE: ONLINE CLASS - For information on what is required of you when taking an online course visit: www.glendale.edu/online.

1635 Note: A device with a camera is required for this class. If you do not have access to a device with a camera, you may make a check-out request through the college at <https://glendale.libwizard.com/ff/laptops>.

1667 ONLINE SAHAKYAN

[5.0 hrs online per week]

1667 Note: A device with a camera is required. You may be required to have the camera turned on for portions of this class. If you do not have access to a device with a camera, you may make a check-out request through the college at <https://glendale.libwizard.com/ff/laptops>.

1667 NOTE: ONLINE CLASS - For information on what is required of you when taking an online course visit: www.glendale.edu/online.

ARMEN 117 - 5 UNITS—ARMEN ARMEN SPKRS III

Prerequisite: ARMEN 102 or 116.

1676 ONLINE MIKAELIAN

[5.0 hrs online per week]

1676 NOTE: ONLINE CLASS - For information on what is required of you when taking an online course visit: www.glendale.edu/online.

1676 Note: A device with a camera is required. You may be required to have the camera turned on for portions of this class. If you do not have access to a device with a camera, you may make a check-out request through the college at <https://glendale.libwizard.com/ff/laptops>.

ARMEN 125 - 3 UNITS—ANCIENT ARMENIAN LIT

Prerequisite: ARMEN 102 or 115.

1636 LEC TTH 05:05PM-06:30PM REMOTE SAHAKYAN

1636 Note: This course meets remotely. For more information on remote instruction, visit www.glendale.edu/remote.

1636 Note: A device with a camera is required for this class. If you do not have access to a device with a camera, you may make a check-out request through the college at <https://glendale.libwizard.com/ff/laptops>.

ARMEN 127 - 3 UNITS—20TH/21ST CENTURY ARMEN LIT

Prerequisite: ARMEN 102 or 115.

1668 LEC MW 05:05PM-06:30PM REMOTE GHAZARYAN

1668 Note: This course meets remotely. For more information on remote instruction, visit www.glendale.edu/remote.

1668 Note: A device with a camera is required for this class. If you do not have access to a device with a camera, you may make a check-out request through the college at <https://glendale.libwizard.com/ff/laptops>.

ART

ART 130 - 3 UNITS—2-D FOUNDATIONS

Prerequisite: None.

2828 LEC S 09:10AM-11:15AM TG110 WEDGEWORTH
ST S 11:15AM-01:30PM TG110 WEDGEWORTH

2573 ONLINE STAFF

[4.0 hrs online per week]

2573 NOTE: ONLINE CLASS - For information on what is required of you when taking an online course visit: www.glendale.edu/online.

2635 ONLINE BOOTH

[4.0 hrs online per week]

2635 NOTE: ONLINE CLASS - For information on what is required of you when taking an online course visit: www.glendale.edu/online.

2539 LEC W 01:55PM-04:00PM TG110 VALLS RODRIGUEZ
ST W 04:00PM-06:15PM TG110 VALLS RODRIGUEZ

2830 LEC M 06:15PM-08:20PM TG110 VALLS RODRIGUEZ
ST M 08:20PM-10:35PM TG110 VALLS RODRIGUEZ

ART 132 - 3 UNITS—TYPOGRAPHY

Recommended Preparation: ART 133.

2621 LEC M 06:10PM-07:15PM REMOTE HILLQUIST
LAB M 07:15PM-08:40PM REMOTE HILLQUIST

[+2.5 hrs online per week]

2621 NOTE: REMOTE HYBRID CLASS - The synchronous portion of this course will meet remotely. For more information on remote instruction, visit www.glendale.edu/remote. For information on what is required of you when taking a hybrid course visit: <http://glendale.edu/online>.

ART 133 - 3 UNITS—DIGITAL ILLUSTRATION

Recommended preparation: ART 150 or equivalent.

2464 LEC T 09:10AM-10:15AM REMOTE HILLQUIST
LAB T 10:15AM-11:40AM REMOTE HILLQUIST

[+2.5 hrs online per week]

2464 NOTE: REMOTE HYBRID CLASS - The synchronous portion of this course will meet remotely. For more information on remote instruction, visit www.glendale.edu/remote. For information on what is required of you when taking a hybrid course visit: <http://glendale.edu/online>.



ART 134 - 3 UNITS—GRAPHIC DESIGN FOUNDATIONS

Prerequisite: ART 132 or equivalent (ART 132 can be taken concurrently).
Recommended Preparation: ART 133 or equivalent.

| | | | | |
|-------------|--------------|------------------------|---------------|---------------|
| 2700 | LEC M | 06:10PM-07:15PM | REMOTE | MAIDEN |
| | LAB M | 07:15PM-08:40PM | REMOTE | MAIDEN |

[+2.5 hrs online per week]

2700 NOTE: REMOTE HYBRID CLASS - The synchronous portion of this course will meet remotely. For more information on remote instruction, visit www.glendale.edu/remote. For information on what is required of you when taking a hybrid course visit: <http://glendale.edu/online>.

ART 135 - 3 UNITS—DIGITAL PUBLICATION DESIGN

Prerequisite: ART 132. Recommended Preparation: ART 133, ART 134, and PHOTO 160.

| | | | | |
|-------------|--------------|------------------------|---------------|---------------|
| 2484 | LEC W | 06:10PM-07:15PM | REMOTE | HARVEY |
| | LAB W | 07:15PM-08:40PM | REMOTE | HARVEY |

[+2.5 hrs online per week]

2484 NOTE: REMOTE HYBRID CLASS - The synchronous portion of this course will meet remotely. For more information on remote instruction, visit www.glendale.edu/remote. For information on what is required of you when taking a hybrid course visit: <http://glendale.edu/online>.

ART 136 - 3 UNITS—GRAPHIC DESIGN IDENTITY AND LOGO

Prerequisite: ART 135 (ART 135 can be taken concurrently). Recommended Preparation: ART 132, ART 133, or ART 134.

| | | | | |
|-------------|--------------|------------------------|---------------|----------------------|
| 2806 | LEC M | 06:10PM-07:15PM | REMOTE | DER GRIGORIAN |
| | LAB M | 07:15PM-08:40PM | REMOTE | DER GRIGORIAN |

[+2.5 hrs online per week]

2806 NOTE: REMOTE HYBRID CLASS - The synchronous portion of this course will meet remotely. For more information on remote instruction, visit www.glendale.edu/remote. For information on what is required of you when taking a hybrid course visit: <http://glendale.edu/online>.

ART 137 - 3 UNITS—GRAPHIC DESIGN PORTFOLIO

Prerequisite: ART 136 (ART 136 can be taken concurrently). Recommended Preparation: ART 132, ART 133, ART 134, and ART 135.

| | | | | |
|-------------|--------------|------------------------|---------------|---------------|
| 2587 | LEC M | 09:10AM-10:15AM | REMOTE | HARVEY |
| | LAB M | 10:15AM-11:40AM | REMOTE | HARVEY |

[+2.5 hrs online per week]

2587 NOTE: REMOTE HYBRID CLASS - The synchronous portion of this course will meet remotely. For more information on remote instruction, visit www.glendale.edu/remote. For information on what is required of you when taking a hybrid course visit: <http://glendale.edu/online>.

ART 138 - 3 UNITS—3-D FOUNDATIONS

Prerequisite: None.

| | | | | |
|-------------|--------------|------------------------|--------------|---------------|
| 2524 | LEC T | 01:55PM-04:00PM | TG110 | HANSEN |
| | ST T | 04:00PM-06:15PM | TG110 | HANSEN |

Note: Required Material Fee - \$20.00

| | | | | |
|-------------|---------------|------------------------|--------------|---------------|
| 3211 | LEC TH | 01:55PM-04:00PM | TG110 | HANSEN |
| | ST TH | 04:00PM-06:15PM | TG110 | HANSEN |

Note: Required Material Fee - \$20.00

| | | | | |
|-------------|--------------|------------------------|---------------|---------------|
| 2522 | LEC W | 06:15PM-08:20PM | REMOTE | HANSEN |
| | ST W | 08:20PM-10:35PM | REMOTE | HANSEN |

2522 Note: This course meets remotely. For more information on remote instruction, visit www.glendale.edu/remote. Required Material Fee - \$20.00.

| | | | | |
|-------------|--------------|------------------------|--------------|---------------|
| 3324 | LEC W | 06:20PM-08:25PM | TG110 | HANSEN |
| | ST W | 08:25PM-10:40PM | TG110 | HANSEN |

ART 141 - 3 UNITS—INTERIOR DESIGN

Recommended Preparation: ARCH 101 or equivalent.

| | | | | |
|-------------|--------------|------------------------|--------------|-----------------|
| 2449 | LEC M | 01:55PM-03:20PM | AT220 | BOYAJYAN |
| | LAB W | 01:55PM-05:05PM | AT220 | BOYAJYAN |
| | LAB M | 03:20PM-05:05PM | AT220 | BOYAJYAN |

ART 150 - 3 UNITS—FUNDAMENTALS OF DRAWING

Recommended Preparation: ART 130.

| | | | | |
|-------------|--------------|------------------------|--------------|---------------|
| 2472 | LEC T | 07:50AM-10:20AM | TG112 | ATTYAH |
| | LAB T | 10:20AM-12:10PM | TG112 | ATTYAH |

Note: Required Material Fee - \$10.00

| | | | | |
|-------------|--------------|------------------------|--------------|---------------|
| 2577 | LEC W | 07:50AM-10:20AM | TG112 | ATTYAH |
| | LAB W | 10:20AM-12:10PM | TG112 | ATTYAH |

Note: Required Material Fee - \$10.00

| | | | | |
|-------------|--------------|------------------------|--------------|-------------|
| 2470 | LEC T | 01:55PM-04:25PM | TG112 | MANN |
| | LAB T | 04:25PM-06:15PM | TG112 | MANN |

Note: Required Material Fee - \$10.00

| | | | | |
|-------------|--------------|------------------------|--------------|--------------|
| 2474 | LEC W | 06:20PM-08:50PM | TG112 | BOOTH |
| | LAB W | 08:50PM-10:40PM | TG112 | BOOTH |

Note: Required Material Fee - \$10.00

ART 151 - 3 UNITS—INTERMEDIATE DRAWING

Prerequisite: ART 150 or equivalent.

| | | | | |
|-------------|--------------|------------------------|--------------|---------------|
| 2639 | LEC W | 07:50AM-09:55AM | TG112 | ATTYAH |
| | ST W | 09:55AM-12:10PM | TG112 | ATTYAH |

Note: Required Material Fee - \$10.00

| | | | | |
|-------------|--------------|------------------------|--------------|--------------|
| 2832 | LEC W | 06:20PM-08:25PM | TG112 | BOOTH |
| | ST W | 08:25PM-10:40PM | TG112 | BOOTH |

Note: Required Material Fee - \$10.00

ART 152 - 3 UNITS—FIGURE DRAWING

Prerequisite: ART 150 or equivalent. (ART 150 may be taken concurrently.)

| | | | | |
|-------------|--------------|------------------------|--------------|-------------|
| 2643 | LEC S | 01:55PM-04:00PM | TG112 | MANN |
| | ST S | 04:00PM-06:15PM | TG112 | MANN |

Note: Required Material Fee - \$10.00

| | | | | |
|-------------|--------------|------------------------|--------------|----------------|
| 2641 | LEC W | 01:55PM-04:00PM | TG112 | ZARCONI |
| | ST W | 04:00PM-06:15PM | TG112 | ZARCONI |

Note: Required Material Fee - \$10.00

| | | | | |
|-------------|---------------|------------------------|--------------|-----------------|
| 2649 | LEC TH | 06:15PM-08:20PM | TG112 | ATTEBERY |
| | ST TH | 08:20PM-10:35PM | TG112 | ATTEBERY |

Note: Required Material Fee - \$10.00

ART 153 - 3 UNITS—INTERMEDIATE FIGURE DRAWING

Prerequisite: ART 152 or equivalent.

| | | | | |
|-------------|--------------|------------------------|--------------|-------------|
| 2647 | LEC S | 01:55PM-04:00PM | TG112 | MANN |
| | ST S | 04:00PM-06:15PM | TG112 | MANN |

Note: Required Material Fee - \$10.00

| | | | | |
|-------------|--------------|------------------------|--------------|----------------|
| 2645 | LEC W | 01:55PM-04:00PM | TG112 | ZARCONI |
| | ST W | 04:00PM-06:15PM | TG112 | ZARCONI |

Note: Required Material Fee - \$10.00

| | | | | |
|-------------|---------------|------------------------|--------------|-----------------|
| 2651 | LEC TH | 06:15PM-08:20PM | TG112 | ATTEBERY |
| | ST TH | 08:20PM-10:35PM | TG112 | ATTEBERY |

Note: Required Material Fee - \$10.00

ART 158 - 1 UNITS—LIFE DRAWING LABORATORY

Non-Degree Applicable

Corequisite: Enrollment in one of the following: ART 152 or 201 or 205, or 206.

| | | | | |
|-------------|--------------|------------------------|--------------|---------------|
| 2476 | LAB F | 07:50AM-11:00AM | TG112 | ATTYAH |
|-------------|--------------|------------------------|--------------|---------------|

Note: Required Material Fee - \$10.00

Pass/No Pass class only

ART 160 - 3 UNITS—PAINTING I

Prerequisite: ART 150 or equivalent. (ART 150 may be taken concurrently.)

| | | | | |
|-------------|---------------|------------------------|--------------|----------------|
| 2478 | LEC TH | 07:50AM-10:20AM | TG112 | ZARCONI |
| | LAB TH | 10:20AM-12:10PM | TG112 | ZARCONI |

Note: Required Material Fee - \$20.00

| | | | | |
|-------------|--------------|------------------------|--------------|--------------|
| 2480 | LEC T | 06:20PM-08:50PM | TG112 | ADAMS |
| | LAB T | 08:50PM-10:40PM | TG112 | ADAMS |

2480 Note: This section requires students to wear masks while in the classroom, lab, or studio space. Required Material Fee - \$20.00.

ART 161 - 3 UNITS—PAINTING II

Prerequisite: ART 160 or equivalent.

| | | | | |
|------|--------|-----------------|-------|---------|
| 2378 | LEC TH | 07:50AM-09:55AM | TG112 | ZARCONI |
| | ST TH | 09:55AM-12:10PM | TG112 | ZARCONI |

Note: Required Material Fee - \$20.00

| | | | | |
|------|-------|-----------------|-------|-------|
| 2380 | LEC T | 06:20PM-08:25PM | TG112 | ADAMS |
| | ST T | 08:25PM-10:40PM | TG112 | ADAMS |

2380 Note: This section requires students to wear masks while in the classroom, lab, or studio space. Required Material Fee - \$20.00.

ART 164 - 3 UNITS—WATER COLOR I

Prerequisite: ART 150 or equivalent. (ART 150 may be taken concurrently.)

| | | | | |
|------|-------|-----------------|-------|----------|
| 2834 | LEC M | 01:55PM-04:00PM | TG112 | ATTEBERY |
| | ST M | 04:00PM-06:15PM | TG112 | ATTEBERY |

Note: Required Material Fee - \$10.00

ART 165 - 3 UNITS—WATER COLOR II

Prerequisite: ART 164 or equivalent.

| | | | | |
|------|-------|-----------------|-------|----------|
| 2541 | LEC M | 01:55PM-04:00PM | TG112 | ATTEBERY |
| | ST M | 04:00PM-06:15PM | TG112 | ATTEBERY |

Note: Required Material Fee - \$10.00

ART 179 - 3 UNITS—PORTFOLIO FOR STUDIO ARTISTS

Prerequisite: ART 130 or equivalent. Recommended Preparation: ART 152.

| | | | | |
|------|--------|-----------------|-------|--------|
| 3215 | LEC TH | 07:50AM-10:20AM | TG110 | ATTYAH |
| | LAB TH | 10:20AM-12:10PM | TG110 | ATTYAH |

ART 180 - 3 UNITS—SCULPTURE FUNDAMENTALS

Prerequisite: ART 130 or equivalent.

| | | | | |
|------|-------|-----------------|-------|--------|
| 2654 | LEC F | 09:10AM-11:15AM | TG110 | HANSEN |
| | ST F | 11:15AM-01:30PM | TG110 | HANSEN |

Note: Required Material Fee - \$25.00

ART 181 - 3 UNITS—INTERMEDIATE SCULPTURE

Prerequisite: ART 180 or equivalent.

| | | | | |
|------|-------|-----------------|-------|--------|
| 2466 | LEC F | 09:10AM-11:15AM | TG110 | HANSEN |
| | ST F | 11:15AM-01:30PM | TG110 | HANSEN |

Note: Required Material Fee - \$25.00

ART 186 - 3 UNITS—CERAMICS I

Prerequisite: None.

| | | | | |
|------|-------|-----------------|-------|-------|
| 2488 | LEC S | 08:30AM-11:00AM | TG109 | TEPAZ |
| | LAB S | 11:00AM-12:50PM | TG109 | TEPAZ |

Note: Required Material Fee - \$25.00

| | | | | |
|------|--------|-----------------|-------|--------------|
| 2490 | LEC T | 09:10AM-11:40AM | TG109 | MONTEERRUBIO |
| | LAB TH | 09:10AM-10:35AM | TG109 | MONTEERRUBIO |

Note: Required Material Fee - \$25.00

| | | | | |
|------|--|--------|--|--------------|
| 2486 | | ONLINE | | MONTEERRUBIO |
|------|--|--------|--|--------------|

[4.0 hrs online per week]

2486 NOTE: ONLINE CLASS - For information on what is required of you when taking an online course visit: www.glendale.edu/online. Required Material Fee - \$25.00.

| | | | | |
|------|-------|-----------------|-------|--------|
| 2603 | LEC S | 01:30PM-04:00PM | TG109 | KIBLER |
| | LAB S | 04:00PM-05:50PM | TG109 | KIBLER |

Note: Required Material Fee - \$25.00

| | | | | |
|------|-------|-----------------|-------|--------|
| 2605 | LEC W | 05:45PM-08:15PM | TG109 | KIBLER |
| | LAB W | 08:15PM-10:05PM | TG109 | KIBLER |

Note: Required Material Fee - \$25.00

ART 187 - 3 UNITS—CERAMICS II

Prerequisite: ART 186 or equivalent.

| | | | | |
|------|-------|-----------------|-------|-------|
| 2520 | LEC S | 08:30AM-11:00AM | TG109 | TEPAZ |
| | LAB S | 11:00AM-12:50PM | TG109 | TEPAZ |

Note: Required Material Fee - \$35.00

| | | | | |
|------|-------|-----------------|-------|--------------|
| 2494 | LEC W | 09:10AM-11:40AM | TG109 | MONTEERRUBIO |
| | LAB W | 11:40AM-01:30PM | TG109 | MONTEERRUBIO |

Note: Required Material Fee - \$35.00

| | | | | |
|------|--|--------|--|--------------|
| 2787 | | ONLINE | | MONTEERRUBIO |
|------|--|--------|--|--------------|

[4.0 hrs online per week]

2787 NOTE: ONLINE CLASS - For information on what is required of you when taking an online course visit: www.glendale.edu/online. Required Material Fee - \$35.00.

| | | | | |
|------|-------|-----------------|-------|--------------|
| 2492 | LEC M | 05:30PM-08:00PM | TG109 | MONTEERRUBIO |
| | LAB M | 08:00PM-09:50PM | TG109 | MONTEERRUBIO |

Note: Required Material Fee - \$35.00

ART 188 - 3 UNITS—ADVANCED CERAMICS I

Prerequisite: ART 187 or equivalent.

| | | | | |
|------|-------|-----------------|-------|--------------|
| 2498 | LEC W | 09:10AM-11:40AM | TG109 | MONTEERRUBIO |
| | LAB W | 11:40AM-01:30PM | TG109 | MONTEERRUBIO |

Note: Required Material Fee - \$35.00

| | | | | |
|------|--|--------|--|--------------|
| 2791 | | ONLINE | | MONTEERRUBIO |
|------|--|--------|--|--------------|

[4.0 hrs online per week]

2791 NOTE: ONLINE CLASS - For information on what is required of you when taking an online course visit: www.glendale.edu/online. Required Material Fee - \$35.00.

| | | | | |
|------|-------|-----------------|-------|--------|
| 2696 | LEC S | 01:30PM-04:00PM | TG109 | KIBLER |
| | LAB S | 04:00PM-05:50PM | TG109 | KIBLER |

Note: Required Material Fee - \$35.00

| | | | | |
|------|-------|-----------------|-------|--------------|
| 2496 | LEC M | 05:30PM-08:00PM | TG109 | MONTEERRUBIO |
| | LAB M | 08:00PM-09:50PM | TG109 | MONTEERRUBIO |

Note: Required Material Fee - \$35.00

ART 189 - 3 UNITS—ADVANCED CERAMICS II

Prerequisite: ART 188 or equivalent.

| | | | | |
|------|--------|-----------------|-------|--------------|
| 2502 | LEC T | 09:10AM-11:40AM | TG109 | MONTEERRUBIO |
| | LAB TH | 09:10AM-10:35AM | TG109 | MONTEERRUBIO |

Note: Required Material Fee - \$40.00

| | | | | |
|------|--|--------|--|--------------|
| 2500 | | ONLINE | | MONTEERRUBIO |
|------|--|--------|--|--------------|

[4.0 hrs online per week]

2500 NOTE: ONLINE CLASS - For information on what is required of you when taking an online course visit: www.glendale.edu/online. Required Material Fee - \$40.00.

| | | | | |
|------|-------|-----------------|-------|--------|
| 2789 | LEC W | 05:45PM-08:15PM | TG109 | KIBLER |
| | LAB W | 08:15PM-10:05PM | TG109 | KIBLER |

Note: Required Material Fee - \$40.00

ART 190 - 3 UNITS—CERAMIC HANDBUILDING

Prerequisite: None.

| | | | | |
|------|--------|-----------------|-------|--------|
| 2504 | LEC TH | 05:45PM-08:15PM | TG109 | POPOVA |
| | LAB TH | 08:15PM-10:05PM | TG109 | POPOVA |

Note: Required Material Fee - \$25.00

ART 191 - 3 UNITS—ADV CERAMIC HANDBUILDING

Prerequisite: ART 190 or equivalent.

| | | | | |
|------|--------|-----------------|-------|--------|
| 2506 | LEC TH | 05:45PM-08:15PM | TG109 | POPOVA |
| | LAB TH | 08:15PM-10:05PM | TG109 | POPOVA |

Note: Required Material Fee - \$35.00

ART 193 - 3 UNITS—RAKU

Prerequisite: ART 186 or 190 or equivalent. Recommended preparation: ART 130.

| | | | | |
|------|-------|-----------------|-------|--------|
| 2793 | LEC T | 05:45PM-07:50PM | TG109 | FLOWER |
| | ST T | 07:50PM-10:05PM | TG109 | FLOWER |

Note: Required Material Fee - \$40.00

ART 194 - 3 UNITS—ADVANCED RAKU

Prerequisite: ART 193 or equivalent.

| | | | | |
|------|-------|-----------------|-------|--------|
| 2795 | LEC T | 05:45PM-08:15PM | TG109 | FLOWER |
| | LAB T | 08:15PM-10:05PM | TG109 | FLOWER |

Note: Required Material Fee - \$40.00



ART 201 - 3 UNITS—DRAWING FOR ANIMATION

Prerequisite: ART 152 or equivalent. Recommended preparation: ART 130.

2543 LEC M 05:45PM-07:50PM REMOTE ARONS
ST M 07:50PM-10:05PM REMOTE ARONS

2543 Note: This course meets remotely. For more information on remote instruction, visit www.glendale.edu/remote.

ART 210 - 3 UNITS—INTRO TO ANIMATION STORYBOARD

Prerequisite: ART 201 or equivalent.

2785 LEC W 05:45PM-07:50PM REMOTE JACOBSEN
ST W 07:50PM-10:05PM REMOTE JACOBSEN

2785 Note: This course meets remotely. For more information on remote instruction, visit www.glendale.edu/remote.

ART 220 - 3 UNITS—INTRO TO MOTION GRAPHICS

Recommended Preparation: PHOTO 160 or equivalent.

2545 LEC TH 05:45PM-07:50PM REMOTE BARDENS
ST TH 07:50PM-10:05PM REMOTE BARDENS

2545 Note: This course meets remotely. For more information on remote instruction, visit www.glendale.edu/remote.

ART 221 - 3 UNITS—ADVANCED MOTION GRAPHICS

Prerequisite: ART 220 or equivalent.

2547 LEC TH 05:45PM-07:50PM REMOTE BARDENS
ST TH 07:50PM-10:05PM REMOTE BARDENS

2547 Note: This course meets remotely. For more information on remote instruction, visit www.glendale.edu/remote.

ART 231 - 3 UNITS—INORGANIC MODELING

Prerequisite: None.

2615 LEC M 10:45AM-12:50PM HS117 DICKES
ST M 12:50PM-03:05PM HS117 DICKES

ART 232 - 3 UNITS—ORGANIC MODELING

Prerequisite: None.

2617 LEC M 10:45AM-12:50PM HS117 DICKES
ST M 12:50PM-03:05PM HS117 DICKES

ART 233 - 3 UNITS—CHARACTER SET-UP/KINEMATICS

Prerequisite: None.

2619 LEC W 09:10AM-11:15AM HS117 DICKES
ST W 11:15AM-01:30PM HS117 DICKES

ART 234 - 3 UNITS—ADV 3D CHARACTER SET-UP

Prerequisite: ART 233 or equivalent.

2549 LEC W 09:10AM-11:15AM HS117 DICKES
ST W 11:15AM-01:30PM HS117 DICKES

ART 250 - 3 UNITS—WEB GRAPHICS

Recommended Preparation: ART 130 and PHOTO 160.

2455 LEC W 06:10PM-07:15PM REMOTE SOLER
LAB W 07:15PM-08:40PM REMOTE SOLER

[+2.5 hrs online per week]

2455 NOTE: REMOTE HYBRID CLASS - The synchronous portion of this course will meet remotely. For more information on remote instruction, visit www.glendale.edu/remote. For information on what is required of you when taking a hybrid course visit: <http://glendale.edu/online>.

ART 251 - 3 UNITS—WEB AND MOBILE DESIGN

Prerequisite: ART 250 or equivalent (ART 250 can be taken concurrently).

2623 LEC TH 06:10PM-07:15PM REMOTE SOLER
LAB TH 07:15PM-08:40PM REMOTE SOLER

[+2.5 hrs online per week]

2623 NOTE: REMOTE HYBRID CLASS - The synchronous portion of this course will meet remotely. For more information on remote instruction, visit www.glendale.edu/remote. For information on what is required of you when taking a hybrid course visit: <http://glendale.edu/online>.

ART 255 - 3 UNITS—MOTION INTERFACE DESIGN

Prerequisite: ART 250 or equivalent (ART 250 can be taken concurrently).

2589 LEC W 06:10PM-07:15PM REMOTE HILLQUIST
LAB W 07:15PM-08:40PM REMOTE HILLQUIST

[+2.5 hrs online per week]

2589 NOTE: REMOTE HYBRID CLASS - The synchronous portion of this course will meet remotely. For more information on remote instruction, visit www.glendale.edu/remote. For information on what is required of you when taking a hybrid course visit: <http://glendale.edu/online>.

ART 280 - 3 UNITS—CURRENT TECHNIQUES AND TRENDS

Prerequisite: ART 130 or equivalent. Recommended preparation: ART 150, and 152 or 160.

3217 LEC TH 07:50AM-09:55AM TG110 ATTYAH
ST TH 09:55AM-12:10PM TG110 ATTYAH

ART 285 - 1 UNITS—SCULPTURE LAB

Non-Degree Applicable

Corequisite: Enrollment in one of the following: ART 138 or 180 or 181.

3220 LAB F 01:55PM-05:05PM TG110 HANSEN

ART 288 - 1 UNITS—3-D DESIGN LAB

Non-Degree Applicable

Corequisite: ART 138.

3219 LAB F 01:55PM-05:05PM TG110 HANSEN
Pass/No Pass class only

ART HISTORY

ARTH 101 - 3 UNITS—ART HISTORY: PREHISTORIC-GOTHIC

Recommended Preparation: ENGL 101.

2564 LEC TTH 09:10AM-10:35AM TG113 PAUL
2561 LEC MW 10:45AM-12:10PM TG113 THOMPSON
2559 ONLINE WOLFGRAM

[3.0 hrs online per week]

2559 NOTE: ONLINE CLASS - For information on what is required of you when taking an online course visit: www.glendale.edu/online.

2560 ONLINE KLAASMEYER

[3.0 hrs online per week]

2560 NOTE: ONLINE CLASS - For information on what is required of you when taking an online course visit: www.glendale.edu/online.

2563 ONLINE ANTONIC MATIC

[3.0 hrs online per week]

2563 NOTE: ONLINE CLASS - For information on what is required of you when taking an online course visit: www.glendale.edu/online.

ARTH 102 - 3 UNITS—ART HISTORY: RENAISS-MODERN

Recommended Preparation: ENGL 101.

2565 LEC TTH 09:10AM-10:35AM REMOTE ANTONIC MATIC
2565 Note: This course meets remotely. For more information on remote instruction, visit www.glendale.edu/remote.

2783 LEC MW 09:10AM-10:35AM TG113 THOMPSON

2562 ONLINE ANTONIC MATIC

[3.0 hrs online per week]

2562 NOTE: ONLINE CLASS - For information on what is required of you when taking an online course visit: www.glendale.edu/online.

2566 ONLINE PAWLKOWSKI

[3.0 hrs online per week]

2566 NOTE: ONLINE CLASS - For information on what is required of you when taking an online course visit: www.glendale.edu/online.

3201 ONLINE HARALDSON

[6.0 hrs online per week]

3201 NOTE: ONLINE CLASS - For information on what is required of you when taking an online course visit: www.glendale.edu/online.

2nd 8 Week Class - 04/25/2023-06/17/2023

ARTH 102H - 3 UNITS—HNRS ART HIST: RENAISS-MODERN

Recommended Preparation: ENGL 101.

2711 ONLINE KLAASMEYER

2711 Note: This course is part of The College Scholars Program. Scholars students take it for credit toward Scholars Program Completion and have first priority to enroll in it. Any student meeting prerequisites may take it if space is available. The course involves Honors enrichment, with accelerated materials and grading standards, for those students taking it as Honors. See the instructor for information and approvals. For more information, contact the Scholars Program Director, Dr. Michael Harnett, at scholars@glendale.edu.

2711 NOTE: ONLINE CLASS - For information on what is required of you when taking an online course visit: www.glendale.edu/online.

ARTH 106 - 3 UNITS—RENAISSANCE/BAROQUE ART

Prerequisite: None.

2782 ONLINE KLAASMEYER

[3.0 hrs online per week]

2782 NOTE: ONLINE CLASS - For information on what is required of you when taking an online course visit: www.glendale.edu/online.

ARTH 115 - 3 UNITS—SURVEY OF NON-WESTERN ART HIST

Prerequisite: None.

2567 ONLINE WOLFGRAM

[3.0 hrs online per week]

2567 NOTE: ONLINE CLASS - For information on what is required of you when taking an online course visit: www.glendale.edu/online.

ARTH 118 - 3 UNITS—WOMEN IN VISUAL ARTS

Prerequisite: None.

2784 LEC TTH 10:45AM-12:10PM TG113 HARALDSON**ARTH 119 - 3 UNITS—CONTEMPORARY ART**

Prerequisite: None.

2708 ONLINE HARALDSON

[3.0 hrs online per week]

2708 NOTE: ONLINE CLASS - For information on what is required of you when taking an online course visit: www.glendale.edu/online.

ARTH 121 - 3 UNITS—HISTORY OF ARCHITECTURE II

Prerequisite: None.

2568 ONLINE PAUL

[3.0 hrs online per week]

2568 NOTE: ONLINE CLASS - For information on what is required of you when taking an online course visit: www.glendale.edu/online.

ARTH 125 - 3 UNITS—MOTION PICTURE HISTORY/CULTURE

Prerequisite: None.

2569 LEC W 01:55PM-05:05PM REMOTE PAWLIKOWSKI

2569 Note: This course meets remotely. For more information on remote instruction, visit www.glendale.edu/remote.

ASTRONOMY

ASTRO 102 - 1 UNITS—OBSERVATIONAL ASTRO

Prerequisite: ASTRO 110 or 120.

1855 LAB TH 06:00PM-09:10PM CS257 ACUNA**ASTRO 110 - 3 UNITS—ASTRO: THE SOLAR SYSTEM**

Recommended preparation: Eligibility for ENGL 101.

1957 LEC TTH 09:10AM-10:35AM REMOTE BOWEN

1957 Note: This course meets remotely. For more information on remote instruction, visit www.glendale.edu/remote.

1958 LEC TTH 10:45AM-12:10PM REMOTE BOWEN

1958 Note: This course meets remotely. For more information on remote instruction, visit www.glendale.edu/remote.

1904 ONLINE ACUNA

[3.0 hrs online per week]

1904 NOTE: ONLINE CLASS - For information on what is required of you when taking an online course visit: www.glendale.edu/online.

ASTRO 120 - 3 UNITS—ASTRONOMY: STARS AND GALAXIES

Recommended preparation: Eligibility for ENGL 101.

1918 LEC MW 09:10AM-10:35AM CS257 KRESTOW**1900** LEC MW 10:45AM-12:10PM CS257 KRESTOW

ATHLETICS AND PHYSICAL ED

ATHPE 100 - 1.5 UNITS—STR COND-INT COL ATHL

Prerequisite: None.

| | | | | |
|-------------|--------|-----------------|-------|-------|
| 1621 | LEC T | 03:30PM-04:35PM | VQ118 | WEISS |
| | LAB TH | 03:30PM-04:55PM | VQ118 | WEISS |

ATHPE 100 - 2.5 UNITS—STR COND-INT COL ATHL

Prerequisite: None.

| | | | | |
|-------------|-----|-----------|-------|---------|
| 1561 | LEC | 0000-0000 | VQ001 | FARWELL |
|-------------|-----|-----------|-------|---------|

[4.5 TBA hrs per week in an approved lab]

ATHPE 103 - 2.5 UNITS—INTERCOLLEGIATE BASEBALL

Prerequisite: None.

| | | | | |
|-------------|-------|-----------------|---------|-------|
| 1509 | LEC S | 09:10AM-10:35AM | STENGL* | STAFF |
| | LAB S | 10:45AM-01:55PM | STENGL* | STAFF |
| 1576 | LEC S | 09:10AM-10:35AM | STENGL* | KOCOL |
| | LAB S | 10:45AM-01:55PM | STENGL* | KOCOL |

ATHPE 118 - 2.5 UNITS—OFF-SEAS TRNG INTERC FOOTBALL

Prerequisite: None.

| | | | | |
|-------------|--------|-----------------|-------|-----------|
| 1629 | LEC M | 03:30PM-04:55PM | VGFLD | VAN HORNE |
| | LAB WF | 03:30PM-04:55PM | VGFLD | VAN HORNE |
| 1580 | LEC M | 03:30PM-04:55PM | VGFLD | FARWELL |
| | LAB WF | 03:30PM-04:55PM | VGFLD | FARWELL |
| 1582 | LEC M | 03:30PM-04:55PM | VGFLD | FONUUA |
| | LAB WF | 03:30PM-04:55PM | VGFLD | FONUUA |

ATHPE 122 - 2.5 UNITS—INTERCOLLEGIATE MEN'S GOLF

Prerequisite: None.

| | | | | |
|-------------|-------|-----------------|---------|-------|
| 1568 | LEC F | 03:30PM-04:55PM | OAKMON* | STAFF |
| | LAB S | 08:00AM-11:10AM | OAKMON* | STAFF |

ATHPE 126 - 2.5 UNITS—OFF-SEAS TRNG INTERC WN SOCCER

Prerequisite: None.

| | | | | |
|-------------|---------|-----------------|-------|------|
| 1511 | LEC W | 07:30PM-08:55PM | VGFLD | MENA |
| | LAB TTH | 07:30PM-08:55PM | VGFLD | MENA |

ATHPE 128 - 2.5 UNITS—OFF-SEASON TRAIN INTERC SOCCER

Prerequisite: None.

| | | | | |
|-------------|--------|-----------------|-------|-----------|
| 1578 | LEC T | 10:45AM-12:10PM | VGFLD | MATSUMOTO |
| | LAB TH | 10:45AM-12:50PM | VGFLD | MATSUMOTO |
| | LAB T | 12:20PM-01:25PM | VGFLD | MATSUMOTO |

ATHPE 130 - 2.5 UNITS—INTERCOLLEGIATE SOFTBALL

Prerequisite: None.

| | | | | |
|-------------|-------|-----------------|---------|-------|
| 1539 | LEC F | 01:55PM-03:20PM | SPCMPL* | PIZZO |
| | LAB S | 09:10AM-11:15AM | SPCMPL* | PIZZO |
| | LAB F | 03:20PM-04:25PM | SPCMPL* | PIZZO |

ATHPE 133 - 2.5 UNITS—INTERCOLLEGIATE WOMEN'S TENNIS

Prerequisite: None.

| | | | | |
|-------------|--------|-----------------|-------|----|
| 1533 | LEC T | 01:55PM-03:20PM | TENCT | SY |
| | LAB TH | 01:55PM-04:00PM | TENCT | SY |
| | LAB T | 03:25PM-04:30PM | TENCT | SY |

ATHPE 135 - 2.5 UNITS—INTERCOLLEGIATE MEN'S TENNIS

Prerequisite: None.

| | | | | |
|-------------|--------|-----------------|-------|--------|
| 1535 | LEC T | 01:55PM-03:20PM | TENCT | TISSOT |
| | LAB TH | 01:55PM-04:00PM | TENCT | TISSOT |
| | LAB T | 03:25PM-04:30PM | TENCT | TISSOT |

ATHPE 138 - 2.5 UNITS—WMN INTERCOLLEGIATE TRK & FLD

Prerequisite: None.

| | | | | |
|-------------|-------|-----------------|--------|-------|
| 1513 | LEC F | 01:55PM-03:20PM | VGFLDT | LOPEZ |
| | LAB S | 09:10AM-11:15AM | VGFLDT | LOPEZ |
| | LAB F | 03:25PM-04:30PM | VGFLDT | LOPEZ |



ATHPE 139 - 2.5 UNITS—MEN INTERCOLLEGIATE TRK & FLD

Prerequisite: None.

| | | | | |
|------|-------|-----------------|--------|---------|
| 1515 | LEC F | 01:55PM-03:20PM | VGFLDT | AGUIRRE |
| | LAB S | 09:10AM-11:15AM | VGFLDT | AGUIRRE |
| | LAB F | 03:25PM-04:30PM | VGFLDT | AGUIRRE |
| 1603 | LEC F | 01:55PM-03:20PM | VGFLDT | OSHEROW |
| | LAB S | 09:10AM-11:15AM | VGFLDT | OSHEROW |
| | LAB F | 03:25PM-04:30PM | VGFLDT | OSHEROW |

ATHPE 145 - 2.5 UNITS—WOMEN'S INTER BEACH VOLLEYBALL

Prerequisite: None.

| | | | | |
|------|-------|-----------------|-------|--------|
| 1544 | LEC F | 03:00PM-04:25PM | VQ150 | YBARRA |
| | LAB F | 04:35PM-07:45PM | VQ150 | YBARRA |

ATHPE 150 - 1.5 UNITS—BASEBALL CONDITIONING

Prerequisite: None.

| | | | | |
|------|---------|-----------------|---------|-------|
| 1584 | LAB MWF | 01:55PM-03:20PM | STENGL* | STAFF |
|------|---------|-----------------|---------|-------|

ATHPE 151 - 1.5 UNITS—WOMEN'S BSKTBALL CONDITIONING

Prerequisite: None.

| | | | | |
|--------------------------------------|--------|-----------------|-------|-------|
| 1623 | LAB MW | 01:30PM-06:25PM | VQ118 | WEISS |
| 8 Week Class - 04/26/2023-06/14/2023 | | | | |

ATHPE 152 - 1.5 UNITS—MEN'S BASKETBALL CONDITIONING

Prerequisite: None.

| | | | | |
|------|---------|-----------------|-------|----------|
| 1624 | LAB MWF | 06:40PM-08:05PM | VQ118 | JILIZIAN |
|------|---------|-----------------|-------|----------|

AVIATION AND TRANSPORTATION

AT 050 - 3 UNITS—AVIATION & TRANSPORT INTERN

Prerequisite or Corequisite: Enrollment in appropriate discipline-specific theory or lab course at GCC. Recommended Preparation: ENGL 100 or ESL 141.

| | | | | |
|---|-----|-----------|-----|--------|
| 2263 | LAB | 0000-0000 | TBA | LENCKI |
| [9.0 TBA hrs per week in an approved lab] | | | | |
| 2263 Note: This course will have weekly meetings, Wednesdays from 12:30pm-1:00pm, in TG108. | | | | |
| 2263 Note: When you register for this ticket number you are enrolling in the 3.0 unit internship class. | | | | |
| Pass/No Pass class only | | | | |

AT 112 - 2 UNITS—PRIVATE PILOT LAB I

Prerequisite: AT 120 or equivalent.

| | | | | |
|---|-----|-----------|---------|--------|
| 2334 | LAB | 0000-0000 | WHITMN* | POTTER |
| [6.0 TBA hrs per week in an approved lab] | | | | |
| Note: Required Material Fee - \$3,500.00 | | | | |

AT 113 - 3 UNITS—PRIVATE PILOT LAB II

Prerequisite: AT 112 or equivalent.

| | | | | |
|---|-----|-----------|---------|--------|
| 2335 | LAB | 0000-0000 | WHITMN* | POTTER |
| [9.0 TBA hrs per week in an approved lab] | | | | |
| Note: Required Material Fee - \$5,700.00 | | | | |

AT 114 - 4 UNITS—INSTRUMENT FLIGHT LAB

Prerequisite: AT 125 or equivalent.

| | | | | |
|---|-----|-----------|---------|--------|
| 2336 | LEC | 0000-0000 | WHITMN* | POTTER |
| [8.0 TBA hrs per week in an approved lab] | | | | |
| Note: Required Material Fee - \$4,500.00 | | | | |

AT 115 - 4 UNITS—COMMERCIAL FLIGHT TRAINING

Prerequisite: AT 114 or possession of FAA Private Pilot License (airplane, single-engine land) with instrument rating, minimum of 200 hours of total flight time, and proof of satisfactory completion of the FAA Commercial Pilot Knowledge Examination.

| | | | | |
|---|-----|-----------|---------|--------|
| 2338 | LEC | 0000-0000 | WHITMN* | POTTER |
| [8.0 TBA hrs per week in an approved lab] | | | | |
| Note: Required Material Fee - \$3,300.00 | | | | |

AT 119 - 2 UNITS—PILOT PRACTICAL TEST PREP

Non-Degree Applicable

Recommended Preparation: AT 120 or equivalent.

| | | | | |
|---------------------------------------|-------|-----------------|-------|--------|
| 2363 | LEC S | 02:30PM-05:00PM | SV225 | BYRNES |
| 13 Week Class - 02/25/2023-05/27/2023 | | | | |

AT 120 - 5 UNITS—PRIVATE PILOT GROUND SCHOOL

Recommended Preparation: ENGL 100 or ESL 141, or equivalent.

| | | | | |
|------|---------|-----------------|-------|--------|
| 2189 | LEC S | 08:00AM-01:20PM | SV225 | BYRNES |
| 2190 | LEC TTH | 06:40PM-09:10PM | SV225 | BYRNES |

AT 121 - 3 UNITS—NAVIGATION

Recommended Preparation: AT 120 or equivalent.

| | | | | |
|------|--------|-----------------|-------|--------|
| 2206 | LEC TH | 06:40PM-09:50PM | SV228 | NEWMAN |
|------|--------|-----------------|-------|--------|

AT 122 - 3 UNITS—METEOROLOGY

Recommended Preparation: AT 120 or equivalent.

| | | | | |
|------|-------|-----------------|-------|---------|
| 2850 | LEC M | 06:40PM-09:50PM | TG108 | ALLPORT |
|------|-------|-----------------|-------|---------|

AT 125 - 3 UNITS—INSTRUMENT RATING GROUND SCHL

Recommended Preparation: AT 120 or possession of a private pilot's certificate.

| | | | | |
|------|-------|-----------------|-------|--------|
| 2208 | LEC W | 06:40PM-09:50PM | SV225 | BYRNES |
|------|-------|-----------------|-------|--------|

AT 128 - 3 UNITS—AIRPORT OPERATIONS

Recommended Preparation: AT 120 or AT 130.

| | | | | |
|---|-------|-----------------|--------|--------|
| 2209 | LEC T | 06:40PM-09:50PM | REMOTE | NEWMAN |
| 2209 Note: This course meets remotely. For more information on remote instruction, visit www.glendale.edu/remote . | | | | |

AT 130 - 3 UNITS—AIR TRANSPORTATION

Prerequisite: None.

| | | | | |
|------|-------|-----------------|-------|--------|
| 2210 | LEC W | 01:55PM-05:05PM | TG108 | LENCKI |
|------|-------|-----------------|-------|--------|

AT 132 - 3 UNITS—FLIGHT ATTENDANT II

Prerequisite: AT 129 or equivalent.

| | | | | |
|------|-------|-----------------|-------|--------|
| 2211 | LEC T | 06:40PM-09:50PM | TG108 | LENCKI |
|------|-------|-----------------|-------|--------|

AT 136 - 3 UNITS—HUMAN FACTORS IN AVIATION

Prerequisite: None.

| | | | | |
|---|-------|-----------------|--------|---------|
| 2331 | LEC T | 06:40PM-09:50PM | REMOTE | FUTRELL |
| 2331 Note: This course meets remotely. For more information on remote instruction, visit www.glendale.edu/remote . | | | | |

AT 137 - 3 UNITS—AIRLINE TRAVEL CAREERS

Prerequisite: None.

| | | | | |
|------|-------|-----------------|-------|--------|
| 2212 | LEC T | 01:55PM-05:05PM | TG108 | LENCKI |
|------|-------|-----------------|-------|--------|

BIOLOGY

BIOL 049 - 1 UNITS—BIOLOGY INDEPENDENT STUDY

Prerequisite: successful completion of a college-level biology course, and/ or permission of the instructor. Recommended preparation: LIB 100.

| | | | | |
|---|-----|-----------|-----|----------|
| 1073 | LAB | 0000-0000 | TBA | GRYGORUK |
| [3.0 TBA hrs per week in an approved lab] | | | | |

1073 Note: When you register for this ticket number you are enrolling in the 1.0 unit independent study class.

| | | | | |
|---|-----|-----------|-----|------------|
| 1074 | LAB | 0000-0000 | TBA | ROSTAMIANI |
| [3.0 TBA hrs per week in an approved lab] | | | | |

1074 Note: When you register for this ticket number you are enrolling in the 1.0 unit independent study class.

BIOL 050 - 2 UNITS—INTERN IN BIOLOGICAL SCIENCES

Prerequisite: Completion of a Biology course at GCC with a grade of C or better. Recommended preparation: ENGL 101 and LIB 100.

| | | | | |
|---|-----|-----------|-----|----------|
| 1041 | LAB | 0000-0000 | TBA | VENDETTI |
| [6.0 TBA hrs per week in an approved lab] | | | | |

1041 Note: When you register for this ticket number you are enrolling in the 2 unit internship class.

Pass/No Pass class only

BIOL 101 - 4 UNITS—GENERAL BIOLOGY I

Prerequisite: CHEM 101.

| | | | | |
|--|--------|-----------------|-------|------------|
| 1015 | LEC WF | 10:45AM-12:10PM | SG202 | THAI |
| | LAB W | 01:55PM-05:05PM | SG208 | THAI |
| 1015 Note: This section requires students to wear masks while in the classroom, lab, or studio space. Required Material Fee - \$17.00. | | | | |
| 1019 | LEC WF | 01:55PM-03:20PM | CS177 | PIVOVAROFF |
| | LAB M | 01:55PM-05:05PM | SG208 | PIVOVAROFF |
| Note: Required Material Fee - \$17.00 | | | | |
| 1055 | LEC WF | 01:55PM-03:20PM | CS177 | PIVOVAROFF |
| | LAB W | 09:10AM-12:20PM | SG208 | PIVOVAROFF |
| Note: Required Material Fee - \$17.00 | | | | |
| 1017 | LEC WF | 01:55PM-03:20PM | CS177 | PIVOVAROFF |
| | LAB F | 09:10AM-12:20PM | SG208 | PIVOVAROFF |
| Note: Required Material Fee - \$17.00 | | | | |

BIOL 102 - 5 UNITS—GENERAL BIOLOGY II

Prerequisite: BIOL 101.

| | | | | |
|---------------------------------------|---------|-----------------|-------|----------|
| 1023 | LEC TTH | 10:45AM-12:10PM | CS177 | GAGO |
| | LAB MW | 01:55PM-05:05PM | SG209 | GAGO |
| Note: Required Material Fee - \$22.00 | | | | |
| 1021 | LEC TTH | 10:45AM-12:10PM | CS177 | GAGO |
| | LAB TTH | 01:55PM-05:05PM | SG209 | KRETMANN |
| Note: Required Material Fee - \$22.00 | | | | |

BIOL 112 - 5 UNITS—MICROBIOLOGY

Prerequisite: CHEM 110 or CHEM 120 or equivalent and BIOL 101 or 120 or 122 or equivalent.

| | | | | |
|---------------------------------------|---------|-----------------|--------|------------|
| 2772 | LEC TTH | 09:10AM-10:35AM | CS177 | RIZK |
| | LAB TTH | 01:55PM-05:05PM | SG202 | RIZK |
| Note: Required Material Fee - \$22.00 | | | | |
| 1053 | LEC TTH | 09:10AM-10:35AM | CS177 | RIZK |
| | LAB MW | 01:55PM-05:05PM | SG202 | RIZK |
| Note: Required Material Fee - \$22.00 | | | | |
| 1045 | LEC | 0000-0000 | HYBRID | ROSTAMIANI |
| | LAB TTH | 09:10AM-12:20PM | SG202 | ROSTAMIANI |

[+3.0 hrs online per week]

1045 Note: Exams are proctored using proctoring software. Please contact the instructor for further details. Required Material Fee - \$22.00.

1045 NOTE: IN-PERSON HYBRID CLASS - For information on what is required of you when taking a hybrid course visit: <http://glendale.edu/online>. This section requires students to wear masks while in the classroom, lab, or studio space. Required Material Fee - \$22.00.

| | | | | |
|---------------------------------------|---------|-----------------|-------|----------|
| 1051 | LEC TTH | 05:30PM-06:55PM | SG202 | ALVARADO |
| | LAB TTH | 06:55PM-10:25PM | SG202 | ALVARADO |
| Note: Required Material Fee - \$22.00 | | | | |
| 1002 | LEC MW | 05:30PM-06:55PM | SG202 | PILIKIAN |
| | LAB MW | 06:55PM-10:25PM | SG202 | PILIKIAN |
| Note: Required Material Fee - \$22.00 | | | | |

BIOL 115 - 4 UNITS—HUMAN BIOLOGY

Recommended Preparation: ENGL 100 or ESL 151.

| | | | | |
|--|---------|-----------------|--------|-------------------|
| 1047 | LEC | 0000-0000 | HYBRID | MORADI/KHANBABIAN |
| | LAB TH | 09:10AM-12:20PM | REMOTE | MORADI/KHANBABIAN |
| [+3.0 hrs online per week] | | | | |
| 1047 NOTE: REMOTE HYBRID CLASS - The synchronous portion of this course will meet remotely. For more information on remote instruction, visit www.glendale.edu/remote . For information on what is required of you when taking a hybrid course visit: http://glendale.edu/online . Required Material Fee - \$8.00. | | | | |
| 1047 Note: Exams are proctored using proctoring software. Please contact the instructor for further details. Required Material Fee - \$8.00. | | | | |
| 1027 | LEC TTH | 01:55PM-03:20PM | CS177 | BEEMAN |
| | LAB TH | 09:10AM-12:20PM | SG206 | BEEMAN |
| Note: Required Material Fee - \$8.00 | | | | |
| 1025 | LEC TTH | 01:55PM-03:20PM | CS177 | BEEMAN |
| | LAB T | 09:10AM-12:20PM | SG206 | BEEMAN |
| Note: Required Material Fee - \$8.00 | | | | |

BIOL 120 - 5 UNITS—HUMAN ANATOMY

Recommended preparation: BIOL 115 is strongly recommended for students with a limited background in the biological sciences.

| | | | | |
|---------------------------------------|---------|-----------------|--------|------------|
| 1035 | LEC TTH | 07:35AM-09:00AM | SG205A | GRYGORUK |
| | LAB TTH | 09:10AM-12:20PM | SG205A | GRYGORUK |
| Note: Required Material Fee - \$10.00 | | | | |
| 1030 | LEC WF | 07:35AM-09:00AM | SG205A | LYLES |
| | LAB WF | 09:10AM-12:20PM | SG205A | LYLES |
| Note: Required Material Fee - \$10.00 | | | | |
| 1004 | LEC TTH | 10:45AM-12:10PM | SG201 | DUNAGAN |
| | LAB TTH | 01:55PM-05:05PM | SG201 | DUNAGAN |
| Note: Required Material Fee - \$10.00 | | | | |
| 1043 | LEC | 0000-0000 | HYBRID | ROSTAMIANI |
| | LAB MW | 09:10AM-12:20PM | SG201 | ROSTAMIANI |

[+3.0 hrs online per week]

1043 NOTE: IN-PERSON HYBRID CLASS - For information on what is required of you when taking a hybrid course visit: <http://glendale.edu/online>. This section requires students to wear masks while in the classroom, lab, or studio space. Required Material Fee - \$10.00.

1043 Note: Exams are proctored using proctoring software. Please contact the instructor for further details. Required Material Fee - \$10.00.

| | | | | |
|------|---------|-----------------|--------|----------|
| 1067 | LEC | 0000-0000 | HYBRID | HIRAHARA |
| | LAB TTH | 06:40PM-09:50PM | SG205A | HIRAHARA |

[+3.0 hrs online per week]

1067 NOTE: IN-PERSON HYBRID CLASS - For information on what is required of you when taking a hybrid course visit: <http://glendale.edu/online>. Required Material Fee - \$10.00.

1067 Note: Exams are proctored using proctoring software. Please contact the instructor for further details. Required Material Fee - \$10.00.

| | | | | |
|---------------------------------------|--------|-----------------|-------|------|
| 1006 | LEC MW | 05:30PM-06:55PM | SG201 | GETZ |
| | LAB MW | 06:55PM-10:25PM | SG201 | GETZ |
| Note: Required Material Fee - \$10.00 | | | | |

BIOL 121 - 4 UNITS—INTRO TO PHYSIOLOGY

Prerequisite: BIOL 120 and one of the following: CHEM 101, CHEM 110, or CHEM 120.

| | | | | |
|---------------------------------------|---------|-----------------|--------|-------------|
| 1032 | LEC TTH | 07:35AM-09:00AM | CS177 | LYLES |
| | LAB T | 09:10AM-12:20PM | SG205B | LYLES |
| Note: Required Material Fee - \$10.00 | | | | |
| 1039 | LEC TTH | 07:35AM-09:00AM | CS177 | LYLES |
| | LAB TH | 09:10AM-12:20PM | SG205B | LYLES |
| Note: Required Material Fee - \$10.00 | | | | |
| 1049 | LEC WF | 01:55PM-03:20PM | SG205B | GRYGORUK |
| | LAB W | 09:10AM-12:20PM | SG205B | GRYGORUK |
| Note: Required Material Fee - \$10.00 | | | | |
| 1008 | LEC MW | 06:40PM-08:05PM | SG208 | BAGDASARIAN |
| | LAB MW | 08:05PM-09:50PM | SG208 | BAGDASARIAN |
| Note: Required Material Fee - \$10.00 | | | | |
| 1037 | LEC TTH | 06:40PM-08:05PM | SG205B | LEE |
| | LAB TTH | 08:05PM-09:50PM | SG205B | LEE |
| Note: Required Material Fee - \$10.00 | | | | |

BIOL 122 - 4 UNITS—INTRODUCTION TO BIOLOGY

Recommended Preparation: ENGL 100 or ESL 151, or equivalent.

| | | | | |
|---|---------|-----------------|--------|------------|
| 1065 | LEC MW | 09:10AM-10:35AM | CS177 | KRETMANN |
| | LAB T | 01:55PM-05:05PM | SG206 | PIVOVAROFF |
| Note: Required Material Fee - \$8.00 | | | | |
| 1061 | LEC MW | 09:10AM-10:35AM | CS177 | KRETMANN |
| | LAB W | 01:55PM-05:05PM | SG206 | KRETMANN |
| Note: Required Material Fee - \$8.00 | | | | |
| 1063 | LEC MW | 09:10AM-10:35AM | CS177 | KRETMANN |
| | LAB M | 01:55PM-05:05PM | SG206 | KRETMANN |
| Note: Required Material Fee - \$8.00 | | | | |
| 1010 | LEC TTH | 06:40PM-08:05PM | SG208 | MULSKI |
| | LAB TTH | 08:05PM-09:50PM | SG208 | MULSKI |
| Note: Required Material Fee - \$8.00 | | | | |
| 1059 | LEC MW | 06:40PM-08:05PM | REMOTE | CALDANI |
| | LAB MW | 08:05PM-09:50PM | REMOTE | CALDANI |
| 1059 Note: This course meets remotely. For more information on remote instruction, visit www.glendale.edu/remote . Required Material Fee - \$8.00. | | | | |
| 1057 | LEC MW | 06:40PM-08:05PM | SG206 | HEWSON |
| | LAB MW | 08:05PM-09:50PM | SG206 | HEWSON |
| Note: Required Material Fee - \$8.00 | | | | |



BIOL 123 - 3 UNITS—EVOLUTION

Recommended Preparation: ENGL 100 or ESL 151.

1029 LEC TTH 09:10AM-10:35AM SG208 KRETZMANN

BIOL 123H - 3 UNITS—HONORS EVOLUTION

Recommended Preparation: ENGL 100 or ESL 151.

1042 LEC TTH 09:10AM-10:35AM SG208 KRETZMANN

1042 Note: This course is part of The College Scholars Program. Scholars students take it for credit toward Scholars Program Completion and have first priority to enroll in it. Any student meeting prerequisites may take it if space is available. The course involves Honors enrichment, with accelerated materials and grading standards, for those students taking it as Honors. See the instructor for information and approvals. For more information, contact the Scholars Program Director, Dr. Michael Harnett, at scholars@glendale.edu.

BIOL 125 - 3 UNITS—MARINE BIOLOGY

Recommended Preparation: ENGL 100 or ESL 151.

1014 LEC MW 10:45AM-12:10PM CS177 GAGO

BIOL 125H - 3 UNITS—HONORS MARINE BIOLOGY

Recommended Preparation: ENGL 100 or ESL 151.

1034 LEC MW 10:45AM-12:10PM CS177 GAGO

1034 Note: This course is part of The College Scholars Program. Scholars students take it for credit toward Scholars Program Completion and have first priority enrollment. If spaces are available after priority registration, and with instructor approval, the course may be opened to all students who meet the prerequisites. This course involves Honors enrichment, with accelerated materials and grading standards. See the instructor for information and approvals. Also contact the Scholars Program Director, Dr. Michael Harnett, in LB 216, at extension 5699, or at scholars@glendale.edu.

BIOL 126 - 1 UNITS—MARINE BIOLOGY LAB

Prerequisite: BIOL 125 (BIOL 125 may be taken concurrently.)

2774 LAB T 01:55PM-05:05PM SG205B GAGO

Note: Required Material Fee - \$8.00

BIOL 140 - 4 UNITS—INTRODUCTION TO BIOTECHNOLOGY

Recommended Preparation: MATH 100 and ENGL 101 and CHEM 110 or CHEM 120, or equivalent.

2775 LEC TTH 10:45AM-12:10PM SG208 THAI

LAB T 01:55PM-05:05PM SG208 THAI

2775 Note: This section requires students to wear masks while in the classroom, lab, or studio space. Required Material Fee - \$17.00.

BUSINESS ADMINISTRATION

BUSAD 050 - 1 UNITS—BUSINESS INTERNSHIP

Recommended Preparation: ENGL 100 or ESL 141, or equivalent.

1185 LAB 0000-0000 TBA KACHATOURIAN

[3.0 TBA hrs per week in an approved lab]

1185 Note: When you register for this ticket number you are enrolling in the 1.0 unit internship class. Orientations will be held TBA Students must attend one. Pass/No Pass class only

BUSAD 050 - 2 UNITS—BUSINESS INTERNSHIP

Recommended Preparation: ENGL 100 or ESL 141, or equivalent.

1186 LAB 0000-0000 TBA KACHATOURIAN

[6.0 TBA hrs per week in an approved lab]

1186 Note: When you register for this ticket number you are enrolling in the 2.0 unit internship class. Orientations will be held TBA Students must attend one. Pass/No Pass class only

BUSAD 050 - 3 UNITS—BUSINESS INTERNSHIP

Recommended Preparation: ENGL 100 or ESL 141, or equivalent.

1187 LAB 0000-0000 TBA KACHATOURIAN

[9.0 TBA hrs per week in an approved lab]

1187 Note: When you register for this ticket number you are enrolling in the 3.0 unit internship class. Orientations will be held TBA Students must attend one. Pass/No Pass class only

BUSAD 101 - 3 UNITS—INTRO TO BUSINESS

Prerequisite: None.

1147 LEC MW 07:35AM-09:00AM SR112 AGHAKHANIAN

1232 ONLINE KACHATOURIAN

[3.0 hrs online per week]

1232 NOTE: ONLINE CLASS - For information on what is required of you when taking an online course visit: www.glendale.edu/online.

1092 ONLINE DIXON

[3.0 hrs online per week]

1092 NOTE: ONLINE CLASS - For information on what is required of you when taking an online course visit: www.glendale.edu/online.

1089 ONLINE POSSIDON

[3.0 hrs online per week]

1089 NOTE: ONLINE CLASS - For information on what is required of you when taking an online course visit: www.glendale.edu/online.

1091 ONLINE POSSIDON

[3.0 hrs online per week]

1091 NOTE: ONLINE CLASS - For information on what is required of you when taking an online course visit: www.glendale.edu/online.

1090 ONLINE ZAKARIA

[3.0 hrs online per week]

1090 NOTE: ONLINE CLASS - For information on what is required of you when taking an online course visit: www.glendale.edu/online.

1093 LEC W 06:40PM-09:50PM SR112 ASTLE

1125 ONLINE ZAKARIA

[6.0 hrs online per week]

1125 NOTE: ONLINE CLASS - For information on what is required of you when taking an online course visit: www.glendale.edu/online.

1st 8 Week Class - 02/21/2023-04/15/2023

1233 ONLINE ZAKARIA

[6.0 hrs online per week]

1233 NOTE: ONLINE CLASS - For information on what is required of you when taking an online course visit: www.glendale.edu/online.

2nd 8 Week Class - 04/25/2023-06/17/2023

BUSAD 106 - 3 UNITS—WRITTEN BUSINESS COMMUN

Prerequisite: ENGL 101.

1164 ONLINE POSSIDON

[4.0 hrs online per week]

1164 NOTE: ONLINE CLASS - For information on what is required of you when taking an online course visit: www.glendale.edu/online.

1156 ONLINE POSSIDON

[4.0 hrs online per week]

1156 NOTE: ONLINE CLASS - For information on what is required of you when taking an online course visit: www.glendale.edu/online.

1160 ONLINE HACOPIAN

[4.0 hrs online per week]

1160 NOTE: ONLINE CLASS - For information on what is required of you when taking an online course visit: www.glendale.edu/online.

1162 ONLINE BENDER

[4.0 hrs online per week]

1162 NOTE: ONLINE CLASS - For information on what is required of you when taking an online course visit: www.glendale.edu/online.

1158 ONLINE CARDONA

[8.0 hrs online per week]

1158 NOTE: ONLINE CLASS - For information on what is required of you when taking an online course visit: www.glendale.edu/online.

2nd 8 Week Class - 04/25/2023-06/17/2023

BUSAD 110 - 3 UNITS—HUMAN RELATIONS IN BUSINESS

Recommended Preparation: ENGL 100 or ESL 141, or equivalent.

1166 ONLINE DENHAM

[3.0 hrs online per week]

1166 NOTE: ONLINE CLASS - For information on what is required of you when taking an online course visit: www.glendale.edu/online.

1121 LEC T 06:40PM-09:50PM SR112 ASTLE

BUSAD 111 - 1 UNITS—INTRODUCTION TO INSURANCE

Prerequisite: None.

1171 ONLINE HILL

[2.0 hrs online per week]

1171 NOTE: ONLINE CLASS - For information on what is required of you when taking an online course visit: www.glendale.edu/online.

2nd 8 Week Class - 04/25/2023-06/17/2023

BUSAD 112 - 1 UNITS—APPLIED WORKPLACE ETHICS

Prerequisite: None.

1142 **ONLINE** **ALLEN**
 [2.0 hrs online per week]
 1142 NOTE: ONLINE CLASS - For information on what is required of you when taking an online course visit: www.glendale.edu/online.
 2nd 8 Week Class - 04/25/2023-06/17/2023

BUSAD 113 - 3 UNITS—PROP & LIABILITY INSURANCE

Prerequisite: None.

1094 **ONLINE** **HILL**
 [6.0 hrs online per week]
 1094 NOTE: ONLINE CLASS - For information on what is required of you when taking an online course visit: www.glendale.edu/online.
 2nd 8 Week Class - 04/25/2023-06/17/2023

BUSAD 114 - 3 UNITS—PERSONAL INSURANCE

Prerequisite: None.

1120 **ONLINE** **HILL**
 [6.0 hrs online per week]
 1120 NOTE: ONLINE CLASS - For information on what is required of you when taking an online course visit: www.glendale.edu/online.
 1st 8 Week Class - 02/21/2023-04/15/2023

1250 **ONLINE** **HILL**
 [6.0 hrs online per week]
 1250 NOTE: ONLINE CLASS - For information on what is required of you when taking an online course visit: www.glendale.edu/online.
 2nd 8 Week Class - 04/25/2023-06/17/2023

BUSAD 115 - 3 UNITS—COMMERCIAL INSURANCE

Prerequisite: None.

1095 **ONLINE** **YOUNG**
 [6.0 hrs online per week]
 1095 NOTE: ONLINE CLASS - For information on what is required of you when taking an online course visit: www.glendale.edu/online.
 2nd 8 Week Class - 04/25/2023-06/17/2023

BUSAD 116 - 3 UNITS—LIFE AND HEALTH INSURANCE

Prerequisite: None.

1096 **ONLINE** **ALLEN**
 [3.0 hrs online per week]
 1096 NOTE: ONLINE CLASS - For information on what is required of you when taking an online course visit: www.glendale.edu/online.

BUSAD 120 - 3 UNITS—BUSINESS LAW I

Prerequisite: None.

1102 LEC MW 09:10AM-10:35AM AD223 KAZANJIAN
1127 **ONLINE** **BENDER**
 [3.0 hrs online per week]
 1127 NOTE: ONLINE CLASS - For information on what is required of you when taking an online course visit: www.glendale.edu/online.

1126 **ONLINE** **BENDER**
 [3.0 hrs online per week]
 1126 NOTE: ONLINE CLASS - For information on what is required of you when taking an online course visit: www.glendale.edu/online.

1122 **ONLINE** **BISHOP**
 [3.0 hrs online per week]
 1122 NOTE: ONLINE CLASS - For information on what is required of you when taking an online course visit: www.glendale.edu/online.

1097 **ONLINE** **DENHAM**
 [3.0 hrs online per week]
 1097 NOTE: ONLINE CLASS - For information on what is required of you when taking an online course visit: www.glendale.edu/online.

1099 **ONLINE** **DENHAM**
 [3.0 hrs online per week]
 1099 NOTE: ONLINE CLASS - For information on what is required of you when taking an online course visit: www.glendale.edu/online.

1118 LEC TH 06:40PM-09:50PM AD223 ASTLE
1098 **ONLINE** **BENDER**
 [6.0 hrs online per week]
 1098 NOTE: ONLINE CLASS - For information on what is required of you when taking an online course visit: www.glendale.edu/online.
 2nd 8 Week Class - 04/25/2023-06/17/2023

BUSAD 131 - 3 UNITS—INTRO TO FINANCE

Prerequisite: None.

1103 **ONLINE** **KACHATOURIAN**
 [3.0 hrs online per week]
 1103 NOTE: ONLINE CLASS - For information on what is required of you when taking an online course visit: www.glendale.edu/online.

BUSAD 134 - 3 UNITS—INVESTMENTS

Prerequisite: None.

1272 **ONLINE** **ALLEN**
 [3.0 hrs online per week]
 1272 NOTE: ONLINE CLASS - For information on what is required of you when taking an online course visit: www.glendale.edu/online.

1246 **ONLINE** **ALLEN**
 [3.5 hrs online per week]
 1246 NOTE: ONLINE CLASS - For information on what is required of you when taking an online course visit: www.glendale.edu/online.
 13 Week Class - 03/13/2023-06/17/2023

BUSAD 135 - 3 UNITS—MONEY AND BANKING

Prerequisite: None.

1152 **ONLINE** **SHAHVERDIAN**
 [3.0 hrs online per week]
 1152 NOTE: ONLINE CLASS - For information on what is required of you when taking an online course visit: www.glendale.edu/online.

BUSAD 141 - 3 UNITS—INTRO TO MANAGEMENT

Prerequisite: None.

1132 **ONLINE** **DIXON**
 [3.0 hrs online per week]
 1132 NOTE: ONLINE CLASS - For information on what is required of you when taking an online course visit: www.glendale.edu/online.

BUSAD 152 - 3 UNITS—MANAGEMENT COMMUN-ORAL

Prerequisite: None.

1274 **ONLINE** **POSSIDON**
 [3.5 hrs online per week]
 1274 NOTE: ONLINE CLASS - For information on what is required of you when taking an online course visit: www.glendale.edu/online.
 13 Week Class - 03/13/2023-06/17/2023

BUSAD 158 - 3 UNITS—RUN YOUR OWN BUSINESS

Recommended Preparation: BUSAD 101.

1104 **ONLINE** **POSSIDON**
 [6.0 hrs online per week]
 1104 NOTE: ONLINE CLASS - For information on what is required of you when taking an online course visit: www.glendale.edu/online.
 2nd 8 Week Class - 04/25/2023-06/17/2023

BUSAD 162 - 3 UNITS—MARKETING

Prerequisite: None.

1133 **ONLINE** **CARDONA**
 [6.0 hrs online per week]
 1133 NOTE: ONLINE CLASS - For information on what is required of you when taking an online course visit: www.glendale.edu/online.
 1st 8 Week Class - 02/21/2023-04/15/2023

BUSAD 163 - 3 UNITS—SOCIAL MEDIA MARKETING I

Prerequisite: None.

1220 LEC TTH 06:40PM-09:50PM SR113 AKOPIAN
 8 Week Class - 02/21/2023-04/13/2023

BUSAD 165 - 3 UNITS—SOCIAL MEDIA MARKETING II

Recommended Preparation: BUSAD 163 or equivalent.

1218 LEC TTH 06:40PM-09:50PM SR113 AKOPIAN
 8 Week Class - 04/25/2023-06/15/2023

BUSAD 166 - 3 UNITS—ADVERTISING

Prerequisite: None.

1221 **ONLINE** **CARDONA**
 [6.0 hrs online per week]
 1221 NOTE: ONLINE CLASS - For information on what is required of you when taking an online course visit: www.glendale.edu/online.
 2nd 8 Week Class - 04/25/2023-06/17/2023



BUSAD 204 - 1 UNITS—CUSTOMER SERVICE SKILLS

Prerequisite: None.

1192 ONLINE DIXON
 [2.0 hrs online per week]
 1192 NOTE: ONLINE CLASS - For information on what is required of you when taking an online course visit: www.glendale.edu/online.
1st 8 Week Class - 02/21/2023-04/15/2023

CHEMISTRY

CHEM 101 - 5 UNITS—GENERAL CHEMISTRY A

Prerequisite: 1) ENGL 100 or ESL 141. 2) MATH 90, MATH 90+, MATH 90EF, or high school algebra 2 ("C" or better). 3) CHEM 110 or 1 year of high school chemistry with lab ("C" or better) and a satisfactory score on Chemistry Placement Exam.

1867 LEC 0000-0000 HYBRID RESLAN
 LAB MW 06:50PM-10:00PM AS203 KOH
 [+3.0 hrs online per week]
 1867 NOTE: IN-PERSON HYBRID CLASS - For information on what is required of you when taking a hybrid course visit: <http://glendale.edu/online>. Required Material Fee - \$20.00.

1919 LEC 0000-0000 HYBRID JABALAMELI
 LAB TTH 05:15PM-08:25PM AS201 JABALAMELI
 [+3.0 hrs online per week]
 1919 NOTE: IN-PERSON HYBRID CLASS - For information on what is required of you when taking a hybrid course visit: <http://glendale.edu/online>. Required Material Fee - \$20.00.

1873 LEC 0000-0000 HYBRID JABALAMELI
 LAB MW 09:10AM-12:20PM AS201 JABALAMELI
 [+3.0 hrs online per week]
 1873 NOTE: IN-PERSON HYBRID CLASS - For information on what is required of you when taking a hybrid course visit: <http://glendale.edu/online>. Required Material Fee - \$20.00.

1951 LEC 0000-0000 HYBRID RESLAN
 LAB TTH 09:10AM-12:20PM AS201 CHAMRAS
 [+3.0 hrs online per week]
 1951 NOTE: IN-PERSON HYBRID CLASS - For information on what is required of you when taking a hybrid course visit: <http://glendale.edu/online>. Required Material Fee - \$20.00.

1875 LEC 0000-0000 HYBRID KVRVAN
 LAB MW 06:40PM-09:50PM AS201 KVRVAN
 [+3.0 hrs online per week]
 1875 NOTE: IN-PERSON HYBRID CLASS - For information on what is required of you when taking a hybrid course visit: <http://glendale.edu/online>. Required Material Fee - \$20.00.

1949 LEC 0000-0000 HYBRID KVRVAN
 LAB MW 01:55PM-05:05PM AS201 FRISBEE
 [+3.0 hrs online per week]
 1949 NOTE: IN-PERSON HYBRID CLASS - For information on what is required of you when taking a hybrid course visit: <http://glendale.edu/online>. Required Material Fee - \$20.00.

1871 LEC 0000-0000 HYBRID JABALAMELI
 LAB TTH 01:55PM-05:05PM AS201 JABALAMELI
 [+3.0 hrs online per week]
 1871 NOTE: IN-PERSON HYBRID CLASS - For information on what is required of you when taking a hybrid course visit: <http://glendale.edu/online>. Required Material Fee - \$20.00.

CHEM 102 - 5 UNITS—GENERAL CHEMISTRY B

Prerequisite: CHEM 101.

1869 LEC 0000-0000 HYBRID BAHRAMI
 LAB TTH 01:55PM-05:05PM AS206 MATHIAS
 [+3.0 hrs online per week]
 1869 NOTE: IN-PERSON HYBRID CLASS - For information on what is required of you when taking a hybrid course visit: <http://glendale.edu/online>. Required Material Fee - \$20.00.

1945 LEC 0000-0000 HYBRID LABADZHYAN
 LAB MW 09:10AM-12:20PM AS206 LABADZHYAN
 [+3.0 hrs online per week]
 1945 NOTE: IN-PERSON HYBRID CLASS - For information on what is required of you when taking a hybrid course visit: <http://glendale.edu/online>. Required Material Fee - \$20.00.

1879 LEC 0000-0000 HYBRID LABADZHYAN
 LAB TTH 09:10AM-12:20PM AS206 LABADZHYAN
 [+3.0 hrs online per week]
 1879 NOTE: IN-PERSON HYBRID CLASS - For information on what is required of you when taking a hybrid course visit: <http://glendale.edu/online>. Required Material Fee - \$20.00.

1937 LEC 0000-0000 HYBRID LABADZHYAN
 LAB MW 01:55PM-05:05PM AS206 LABADZHYAN
 [+3.0 hrs online per week]
 1937 NOTE: IN-PERSON HYBRID CLASS - For information on what is required of you when taking a hybrid course visit: <http://glendale.edu/online>. Required Material Fee - \$20.00.

1943 LEC 0000-0000 HYBRID BAHRAMI
 LAB TTH 06:50PM-10:00PM AS206 BAHRAMI
 [+3.0 hrs online per week]
 1943 NOTE: IN-PERSON HYBRID CLASS - For information on what is required of you when taking a hybrid course visit: <http://glendale.edu/online>. Required Material Fee - \$20.00.

CHEM 105 - 5 UNITS—ORGANIC CHEMISTRY A

Prerequisite: CHEM 102.

1881 LEC 0000-0000 HYBRID CHAMRAS
 LAB MW 05:30PM-08:40PM AS216 BYCHINSKAYA
 [+3.0 hrs online per week]
 1881 NOTE: IN-PERSON HYBRID CLASS - For information on what is required of you when taking a hybrid course visit: <http://glendale.edu/online>. Required Material Fee - \$22.00.

1939 LEC 0000-0000 HYBRID CHAMRAS
 LAB MW 01:55PM-05:05PM AS216 BYCHINSKAYA
 [+3.0 hrs online per week]
 1939 NOTE: IN-PERSON HYBRID CLASS - For information on what is required of you when taking a hybrid course visit: <http://glendale.edu/online>. Required Material Fee - \$22.00.

CHEM 106 - 5 UNITS—ORGANIC CHEMISTRY B

Prerequisite: CHEM 105.

3299 LEC 0000-0000 HYBRID OGANESYAN
 LAB MW 09:10AM-12:20PM OGANESYAN
 [+3.0 hrs online per week]
 3299 NOTE: IN-PERSON HYBRID CLASS - For information on what is required of you when taking a hybrid course visit: <http://glendale.edu/online>. Required Material Fee - \$22.00.

1883 LEC 0000-0000 HYBRID OGANESYAN
 LAB TTH 01:55PM-05:05PM OGANESYAN
 [+3.0 hrs online per week]
 1883 NOTE: IN-PERSON HYBRID CLASS - For information on what is required of you when taking a hybrid course visit: <http://glendale.edu/online>. Required Material Fee - \$22.00.

1901 LEC 0000-0000 HYBRID OGANESYAN
 LAB TTH 09:10AM-12:20PM OGANESYAN
 [+3.0 hrs online per week]
 1901 NOTE: IN-PERSON HYBRID CLASS - For information on what is required of you when taking a hybrid course visit: <http://glendale.edu/online>. Required Material Fee - \$22.00.

3322 LEC MW 12:30PM-01:55PM CR234 OGANESYAN
 LAB TTH 01:55PM-05:05PM AS216 OGANESYAN
3318 LEC MW 12:30PM-01:55PM CR234 OGANESYAN
 LAB TTH 09:10AM-12:20PM AS216 OGANESYAN
3320 LEC MW 12:30PM-01:55PM CR234 OGANESYAN
 LAB MW 09:10AM-12:20PM AS216 OGANESYAN

CHEM 110 - 5 UNITS—ELEMENTS GEN CHEM

Prerequisite: MATH 90 or 90+, or the equivalent, or one year of high school algebra with a grade of C or better.

| | | | | |
|--|--------|-----------------|--------|-----------|
| 1891 | LEC | 0000-0000 | HYBRID | JAMIESON |
| | LAB F | 09:00AM-12:10PM | AS203 | STAFF |
| [+4.0 hrs online per week] | | | | |
| 1891 NOTE: IN-PERSON HYBRID CLASS - For information on what is required of you when taking a hybrid course visit: http://glendale.edu/online . Required Material Fee - \$16.00. | | | | |
| 1897 | LEC | 0000-0000 | HYBRID | JAMIESON |
| | LAB T | 01:55PM-05:05PM | AS203 | NGUYEN |
| [+4.0 hrs online per week] | | | | |
| 1897 NOTE: IN-PERSON HYBRID CLASS - For information on what is required of you when taking a hybrid course visit: http://glendale.edu/online . Required Material Fee - \$16.00. | | | | |
| 1895 | LEC | 0000-0000 | HYBRID | JAMIESON |
| | LAB TH | 06:50PM-10:00PM | AS203 | DARBINIAN |
| [+4.0 hrs online per week] | | | | |
| 1895 NOTE: IN-PERSON HYBRID CLASS - For information on what is required of you when taking a hybrid course visit: http://glendale.edu/online . Required Material Fee - \$16.00. | | | | |
| 1893 | LEC | 0000-0000 | HYBRID | JAMIESON |
| | LAB T | 06:50PM-10:00PM | AS203 | MATHIAS |
| [+4.0 hrs online per week] | | | | |
| 1893 NOTE: IN-PERSON HYBRID CLASS - For information on what is required of you when taking a hybrid course visit: http://glendale.edu/online . Required Material Fee - \$16.00. | | | | |
| 1923 | LEC | 0000-0000 | HYBRID | SCHWARTZ |
| | LAB TH | 03:30PM-06:40PM | AS203 | RESLAN |
| [+4.0 hrs online per week] | | | | |
| 1923 NOTE: IN-PERSON HYBRID CLASS - For information on what is required of you when taking a hybrid course visit: http://glendale.edu/online . Required Material Fee - \$16.00. | | | | |
| 1889 | LEC | 0000-0000 | HYBRID | JAMIESON |
| | LAB M | 01:55PM-05:05PM | AS203 | EDGAR |
| [+4.0 hrs online per week] | | | | |
| 1889 NOTE: IN-PERSON HYBRID CLASS - For information on what is required of you when taking a hybrid course visit: http://glendale.edu/online . Required Material Fee - \$16.00. | | | | |
| 1887 | LEC | 0000-0000 | HYBRID | JAMIESON |
| | LAB TH | 09:00AM-12:10PM | AS203 | NGUYEN |
| [+4.0 hrs online per week] | | | | |
| 1887 NOTE: IN-PERSON HYBRID CLASS - For information on what is required of you when taking a hybrid course visit: http://glendale.edu/online . Required Material Fee - \$16.00. | | | | |
| 1885 | LEC | 0000-0000 | HYBRID | JAMIESON |
| | LAB F | 01:55PM-05:05PM | AS203 | ZHANG |
| [+4.0 hrs online per week] | | | | |
| 1885 NOTE: IN-PERSON HYBRID CLASS - For information on what is required of you when taking a hybrid course visit: http://glendale.edu/online . Required Material Fee - \$16.00. | | | | |
| 1921 | LEC | 0000-0000 | HYBRID | JAMIESON |
| | LAB T | 09:00AM-12:10PM | AS203 | NGUYEN |
| [+4.0 hrs online per week] | | | | |
| 1921 NOTE: IN-PERSON HYBRID CLASS - For information on what is required of you when taking a hybrid course visit: http://glendale.edu/online . Required Material Fee - \$16.00. | | | | |
| 1916 | LEC | 0000-0000 | HYBRID | JAMIESON |
| | LAB W | 09:00AM-12:10PM | AS203 | EDGAR |
| [+4.0 hrs online per week] | | | | |
| 1916 NOTE: IN-PERSON HYBRID CLASS - For information on what is required of you when taking a hybrid course visit: http://glendale.edu/online . Required Material Fee - \$16.00. | | | | |
| 3197 | LEC | 0000-0000 | HYBRID | SCHWARTZ |
| | LAB W | 01:55PM-05:05PM | AS203 | DARBINIAN |
| [+4.0 hrs online per week] | | | | |
| 3197 NOTE: IN-PERSON HYBRID CLASS - For information on what is required of you when taking a hybrid course visit: http://glendale.edu/online . Required Material Fee - \$16.00. | | | | |

CHEM 120 - 5 UNITS—FUND OF COL CHEM

Prerequisite: One year of High School algebra, or MATH 90, or MATH 90+.

| | | | | |
|--|--------|-----------------|--------|--------------------|
| 1907 | LEC | 0000-0000 | HYBRID | MKRTCHYAN-ANTONYAN |
| | LAB TH | 06:50PM-10:00PM | SG204 | MKRTCHYAN-ANTONYAN |
| [+4.0 hrs online per week] | | | | |
| 1907 NOTE: IN-PERSON HYBRID CLASS - For information on what is required of you when taking a hybrid course visit: http://glendale.edu/online . Required Material Fee - \$16.00. | | | | |
| 1856 | LEC | 0000-0000 | HYBRID | MKRTCHYAN-ANTONYAN |
| | LAB T | 06:40PM-09:50PM | SG204 | ZHANG |
| [+4.0 hrs online per week] | | | | |
| 1856 NOTE: IN-PERSON HYBRID CLASS - For information on what is required of you when taking a hybrid course visit: http://glendale.edu/online . Required Material Fee - \$16.00. | | | | |
| 1965 | LEC | 0000-0000 | HYBRID | EDGAR |
| | LAB M | 09:10AM-12:20PM | SG204 | EDGAR |
| [+4.0 hrs online per week] | | | | |
| 1965 NOTE: IN-PERSON HYBRID CLASS - For information on what is required of you when taking a hybrid course visit: http://glendale.edu/online . Required Material Fee - \$16.00. | | | | |
| 1967 | LEC | 0000-0000 | HYBRID | EDGAR |
| | LAB W | 01:55PM-05:05PM | SG204 | EDGAR |
| [+4.0 hrs online per week] | | | | |
| 1967 NOTE: IN-PERSON HYBRID CLASS - For information on what is required of you when taking a hybrid course visit: http://glendale.edu/online . Required Material Fee - \$16.00. | | | | |
| 1969 | LEC | 0000-0000 | HYBRID | EDGAR |
| | LAB TH | 09:00AM-12:10PM | SG204 | EDGAR |
| [+4.0 hrs online per week] | | | | |
| 1969 NOTE: IN-PERSON HYBRID CLASS - For information on what is required of you when taking a hybrid course visit: http://glendale.edu/online . Required Material Fee - \$16.00. | | | | |

CHEM 121 - 5 UNITS—FUND OF COL CHEM

Prerequisite: CHEM 120.

| | | | | |
|---------------------------------------|---------|-----------------|-------|---------------|
| 1858 | LEC TTH | 06:40PM-08:45PM | AS216 | MENACHEKANIAN |
| | LAB TTH | 08:50PM-10:15PM | AS216 | MENACHEKANIAN |
| Note: Required Material Fee - \$16.00 | | | | |

CHILD DEVELOPMENT

CHLDV 101 - 3 UNITS—INTRO TO ELEMENTARY TEACHING

Recommended Preparation: ENGL 101.

| | | | | |
|---|--------|-----------------|-------|---------|
| 2081 | LEC TH | 06:40PM-07:45PM | SV230 | TASHIRO |
| [3.0 TBA hrs per week in an approved lab] | | | | |
| [+1.0 hr online per week] | | | | |
| 2081 NOTE: IN-PERSON HYBRID CLASS - For information on what is required of you when taking a hybrid course visit: http://glendale.edu/online . | | | | |
| 2081 Note: This section requires students to wear masks while in the classroom, lab, or studio space. | | | | |

CHLDV 133 - 3 UNITS—OBSERVATION AND ASSESSMENT

Recommended Preparation: CHLDV 135 or equivalent.

| | | | | |
|---|-------|-----------------|-------|-------|
| 2019 | LEC M | 12:20PM-01:45PM | SV230 | STAFF |
| [3.0 TBA hrs per week in an approved lab] | | | | |
| [+1.0 hr online per week] | | | | |
| 2019 Note: This section requires students to wear masks while in the classroom, lab, or studio space. | | | | |
| 2019 NOTE: IN-PERSON HYBRID CLASS - For information on what is required of you when taking a hybrid course visit: http://glendale.edu/online . | | | | |



CHLDV 135 - 3 UNITS—CHILD GROWTH AND DEVELOPMENT

Recommended Preparation: ENGL 100 or ESL 151.

| | | | | |
|-------------|---------------|-----------------|----------------|-------|
| 2022 | LEC TTH | 09:10AM-10:35AM | SV225 | OWENS |
| 3250 | LEC MW | 10:45AM-12:10PM | SV225 | OWENS |
| 2021 | ONLINE | | BAUMANN | |

[3.0 hrs online per week]

2021 NOTE: 16 WEEK ONLINE CLASS - For information on what is required of you when taking an online course visit: <http://glendale.edu/online>. The instructor can be contacted by email at

2021 Note: This course is offered in cooperation with The College Scholars Program. Current and prospective Scholars students have the opportunity to take it for credit toward Scholars Program Completion. When taken for Scholars credit, the course involves Honors Enrichment, with accelerated materials and grading standards, as designed by the instructor. Inform the instructor of your intention to participate in Honors Enrichment at the beginning of class. You may also contact the Scholars Program Director, Dr. Michael Harnett, at scholars@glendale.edu, though the approvals are up to the instructors.

| | | | | |
|-------------|---------------|--|------------------|--|
| 2020 | ONLINE | | BIANCHERI | |
|-------------|---------------|--|------------------|--|

[6.0 hrs online per week]

2020 NOTE: ONLINE CLASS - For information on what is required of you when taking an online course visit: <http://glendale.edu/online>. The instructor can be contacted by email at

1st 8 Week Class - 02/21/2023-04/15/2023

CHLDV 138 - 3 UNITS—HEALTH, SAFETY, AND NUTRITION

Recommended Preparation: ENGL 100 or ESL 151.

| | | | | |
|-------------|---------------|--|--------------|--|
| 2023 | ONLINE | | OWENS | |
|-------------|---------------|--|--------------|--|

[3.0 hrs online per week]

2023 NOTE: ONLINE CLASS - For information on what is required of you when taking an online course visit: www.glendale.edu/online.

| | | | | |
|-------------|---------------|--|--------------|--|
| 2183 | ONLINE | | OWENS | |
|-------------|---------------|--|--------------|--|

[3.0 hrs online per week]

2183 NOTE: ONLINE CLASS - For information on what is required of you when taking an online course visit: www.glendale.edu/online.

CHLDV 140 - 3 UNITS—PRINCIPLES/PRACTICES OF TEACH

Prerequisite: CHLDV 135 or equivalent.

| | | | | |
|-------------|---------------|--|------------------|--|
| 2077 | ONLINE | | BIANCHERI | |
|-------------|---------------|--|------------------|--|

[6.0 hrs online per week]

2077 NOTE: ONLINE CLASS - For information on what is required of you when taking an online course visit: www.glendale.edu/online.

2nd 8 Week Class - 04/25/2023-06/17/2023

CHLDV 141 - 2 UNITS—STUDENT TEACHING SEMINAR

Prerequisite: CHLDV 133 and CHLDV 150. Corequisite: CHLDV 180, CHLDV 181, or CHLDV 182. Recommended Preparation: CHLDV 156 (CHLDV 156 may be taken concurrently).

| | | | | |
|-------------|-------|-----------------|-------|-----------|
| 2166 | LEC T | 06:40PM-08:45PM | SV232 | BIANCHERI |
|-------------|-------|-----------------|-------|-----------|

CHLDV 142 - 3 UNITS—CHILD, FAMILY, AND COMMUNITY

Recommended Preparation: CHLDV 135 or equivalent.

| | | | | |
|-------------|---------------|--|------------------|--|
| 3296 | ONLINE | | BIANCHERI | |
|-------------|---------------|--|------------------|--|

[3.0 hrs online per week]

3296 NOTE: ONLINE CLASS - For information on what is required of you when taking an online course visit: www.glendale.edu/online.

CHLDV 150 - 3 UNITS—INTRODUCTION TO CURRICULUM

Prerequisite: CHLDV 133 and CHLDV 140.

| | | | | |
|-------------|-------|-----------------|-------|-----------|
| 2172 | LEC F | 09:10AM-11:15AM | SV232 | BIANCHERI |
|-------------|-------|-----------------|-------|-----------|

[3.0 TBA hrs per week in an approved lab]

2172 Note: This section requires students to wear masks while in the classroom, lab, or studio space.

CHLDV 156 - 3 UNITS—TEACHING IN A DIVERSE SOCIETY

Recommended Preparation: CHLDV 140.

| | | | | |
|-------------|--------|-----------------|-------|-------|
| 2149 | LEC MW | 12:20PM-01:45PM | SV225 | OWENS |
|-------------|--------|-----------------|-------|-------|

CHLDV 158 - 3 UNITS—MOVEMENT DEVELOP BIRTH-12 YRS

Recommended Preparation: ENGL 100 or ESL 141, or equivalent and MATH 15.

| | | | | |
|-------------|-------|-----------------|--------|-------|
| 3203 | LEC F | 09:10AM-12:20PM | REMOTE | WOLIN |
|-------------|-------|-----------------|--------|-------|

3203 Note: This course meets remotely. For more information on remote instruction, visit www.glendale.edu/remote.

CHLDV 175 - 3 UNITS—ADMIN OF EARLY CHILD PROG II

Prerequisite: CHLDV 174. Recommended Preparation: ENGL 100 or ESL 141 and MATH 15 and early childhood experience.

| | | | | |
|-------------|-------|-----------------|-------|-------|
| 3302 | LEC S | 09:10AM-03:40PM | CD111 | OWENS |
|-------------|-------|-----------------|-------|-------|

3302 Note: This section requires students to wear masks while in the classroom, lab, or studio space.

8 Week Class - 02/25/2023-04/15/2023

CHLDV 180 - 1 UNITS—STUDENT TEACH INFANT/TODDLER

Prerequisite: CHLDV 141 (CHLDV 141 may be taken concurrently).

| | | | | |
|-------------|-----|-----------|-------|-----------|
| 2111 | LAB | 0000-0000 | CD111 | BIANCHERI |
|-------------|-----|-----------|-------|-----------|

[3.0 TBA hrs per week in an approved lab]

2111 Note: Lab hours for this class will be scheduled at specific times and days during the week to be agreed upon with the instructor.

2111 Note: This section requires students to wear masks while in the classroom, lab, or studio space.

CHLDV 181 - 1 UNITS—STUDENT TEACH PRESCHOOL

Prerequisite: CHLDV 141 (CHLDV 141 may be taken concurrently).

| | | | | |
|-------------|-----|-----------|-------|-----------|
| 2112 | LAB | 0000-0000 | CD111 | BIANCHERI |
|-------------|-----|-----------|-------|-----------|

[3.0 TBA hrs per week in an approved lab]

2112 Note: Lab hours for this class will be scheduled at specific times and days during the week to be agreed upon with the instructor.

2112 Note: This section requires students to wear masks while in the classroom, lab, or studio space.

CHLDV 182 - 1 UNITS—STUDENT TEACH SCHOOL AGE

Prerequisite: CHLDV 141 (CHLDV 141 may be taken concurrently).

| | | | | |
|-------------|-----|-----------|-------|-----------|
| 2113 | LAB | 0000-0000 | CD111 | BIANCHERI |
|-------------|-----|-----------|-------|-----------|

[3.0 TBA hrs per week in an approved lab]

2113 Note: Lab hours for this class will be scheduled at specific times and days during the week to be agreed upon with the instructor.

2113 Note: This section requires students to wear masks while in the classroom, lab, or studio space.

CHINESE

CHIN 102 - 5 UNITS—BEGINNING CHINESE II

Prerequisite: CHIN 101 or equivalent.

| | | | | |
|-------------|---------|-----------------|--------|------|
| 1669 | LEC TTH | 03:30PM-06:00PM | REMOTE | YANG |
|-------------|---------|-----------------|--------|------|

1669 Note: This course meets remotely. For more information on remote instruction, visit www.glendale.edu/remote.

1669 Note: A device with a camera is required for this class. If you do not have access to a device with a camera, you may make a check-out request through the college at <https://glendale.libwizard.com/f/laptops>.

COMPUTER APPLICATIONS & BUSINESS OFFICE TECHNOLOGIES

CABOT 090 - 2 UNITS—SELF-PACED ADAPTED WORD PROC

Non-Degree Applicable

Recommended Preparation: ESL 123 and ESL 126.

| | | | | |
|-------------|-------|-----------------|-------|--------|
| 1193 | LEC M | 01:55PM-03:20PM | SG108 | MIDELL |
|-------------|-------|-----------------|-------|--------|

| | | | | |
|--|-------|-----------------|-------|--------|
| | LAB W | 01:55PM-03:20PM | SG108 | MIDELL |
|--|-------|-----------------|-------|--------|

1193 Note: This class is primarily designed for students who meet Title V eligibility requirements for Disabled Students Programs and Services.

CABOT 092 - 3 UNITS—INTRO TO ADAPTED WORD PROC

Non-Degree Applicable

Recommended Preparation: CABOT 90.

| | | | | |
|-------------|---------|-----------------|-------|--------|
| 1136 | LEC TTH | 10:45AM-12:10PM | SG108 | MIDELL |
|-------------|---------|-----------------|-------|--------|

1136 Note: This class is primarily designed for students who meet Title V eligibility requirements for Disabled Students Programs and Services.

CABOT 093 - 1 UNITS—ADAPTED COMPUTER LABORATORY

Non-Degree Applicable

Prerequisite: Successful completion of CABOT 92 or demonstration of comparable knowledge and skills.

1137 LAB 0000-0000 SG108 MIDELL
 [3.0 TBA hrs per week in an approved lab]
 1137 Note: This class is primarily designed for students who meet Title V eligibility requirements for Disabled Students Programs and Services.
 Pass/No Pass class only

CABOT 102 - 4 UNITS—ENGLISH FOR BUSINESS

Recommended Preparation: ESL 133 and 136 and keyboarding skill at the rate of 25 words per minute or concurrent enrollment in a keyboarding course.

1105 ONLINE TABER
 [4.0 hrs online per week]
 1105 NOTE: ONLINE CLASS - For information on what is required of you when taking an online course visit: www.glendale.edu/online.

CABOT 103 - 3 UNITS—BUSINESS VOCAB DEVELOPMENT

Recommended Preparation: ENGL 100 or ESL 141, or equivalent.

1148 ONLINE RIVERA
 [3.0 hrs online per week]
 1148 NOTE: ONLINE CLASS - For information on what is required of you when taking an online course visit: www.glendale.edu/online.

CABOT 105 - 3 UNITS—INTRO OFFICE CORRESPONDENCE

Prerequisite: CABOT 102. Recommended Preparation: STV 33, ENGL 100 or ESL 141, and keyboarding skill at rate of 30 wpm.

1149 ONLINE ROCKWELL
 [3.0 hrs online per week]
 1149 NOTE: ONLINE CLASS - For information on what is required of you when taking an online course visit: www.glendale.edu/online.

CABOT 110 - 3 UNITS—COLLEGIATE BUSINESS MATH

Prerequisite: None.

1151 ONLINE SHAHVERDIAN
 [3.0 hrs online per week]
 1151 NOTE: ONLINE CLASS - For information on what is required of you when taking an online course visit: www.glendale.edu/online.

CABOT 205 - 3 UNITS—KEYBOARDING & DOC PROCESS I

Recommended Preparation: STV 11 and ENGL 100 or ESL 141.

1254 ONLINE RIVERA
 [3.0 hrs online per week]
 1254 NOTE: ONLINE CLASS - For information on what is required of you when taking an online course visit: www.glendale.edu/online.

CABOT 260 - 4 UNITS—BEGINNING MICROSOFT OFFICE APP

Recommended Preparation: CABOT 208 or equivalent (may be taken concurrently with CABOT 260.)

1117 ONLINE KAYZAKIAN
 [4.0 hrs online per week]
 1117 NOTE: ONLINE CLASS - For information on what is required of you when taking an online course visit: www.glendale.edu/online.

CABOT 265 - 3 UNITS—MICROSOFT WORD I

Recommended preparation: CABOT 208 or equivalent and CABOT 205 or equivalent.

1150 ONLINE KAYZAKIAN
 [6.0 hrs online per week]
 1150 NOTE: ONLINE CLASS - For information on what is required of you when taking an online course visit: www.glendale.edu/online.
 1st 8 Week Class - 02/21/2023-04/15/2023

CABOT 270 - 3 UNITS—MICROSOFT EXCEL I

Recommended Preparation: CABOT 208 or equivalent.

1106 ONLINE KAYZAKIAN
 [6.0 hrs online per week]
 1106 NOTE: ONLINE CLASS - For information on what is required of you when taking an online course visit: www.glendale.edu/online.
 1st 8 Week Class - 02/21/2023-04/15/2023

COMP SCIENCE/INFO SYSTEMS**CS/IS 100 - 3 UNITS—COMPUTER CONCEPTS**

Recommended Preparation: ENGL 100, ESL 141, or CABOT 105.

1188 ONLINE AVANESSIANS
 [3.5 hrs online per week]
 1188 NOTE: ONLINE CLASS - For information on what is required of you when taking an online course visit: www.glendale.edu/online.
 13 Week Class - 03/13/2023-06/17/2023

CS/IS 101 - 5 UNITS—INTRO COMPUTER INFO

Recommended Preparation: ENGL 100, CABOT 105, or ESL 151.

1112 ONLINE MIRZAYAN
 [5.0 hrs online per week]
 1112 NOTE: ONLINE CLASS - For information on what is required of you when taking an online course visit: www.glendale.edu/online.

1172 ONLINE STAFF
 [5.0 hrs online per week]
 1172 NOTE: ONLINE CLASS - For information on what is required of you when taking an online course visit: www.glendale.edu/online.

1128 ONLINE PARANSKY
 [5.0 hrs online per week]
 1128 NOTE: ONLINE CLASS - For information on what is required of you when taking an online course visit: www.glendale.edu/online.

1113 ONLINE MIKETTA
 [5.0 hrs online per week]
 1113 NOTE: ONLINE CLASS - For information on what is required of you when taking an online course visit: www.glendale.edu/online.

1107 ONLINE MIRZAYAN
 [5.0 hrs online per week]
 1107 NOTE: ONLINE CLASS - For information on what is required of you when taking an online course visit: www.glendale.edu/online.

1111 ONLINE MIKETTA
 [5.0 hrs online per week]
 1111 NOTE: ONLINE CLASS - For information on what is required of you when taking an online course visit: www.glendale.edu/online.

1110 ONLINE MIKETTA
 [5.0 hrs online per week]
 1110 NOTE: ONLINE CLASS - For information on what is required of you when taking an online course visit: www.glendale.edu/online.

1109 ONLINE MIKETTA
 [5.0 hrs online per week]
 1109 NOTE: ONLINE CLASS - For information on what is required of you when taking an online course visit: www.glendale.edu/online.

1108 ONLINE AVANESSIANS
 [5.0 hrs online per week]
 1108 NOTE: ONLINE CLASS - For information on what is required of you when taking an online course visit: www.glendale.edu/online.

1242 LEC T 06:40PM-09:50PM REMOTE NERSISYAN
 [+2.0 hrs online per week]
 1242 NOTE: REMOTE HYBRID CLASS - The synchronous portion of this course will meet remotely. For more information on remote instruction, visit www.glendale.edu/remotely. For information on what is required of you when taking a hybrid course visit: <http://glendale.edu/online>.

CS/IS 112 - 3 UNITS—INTRO PROGRAMMING/JAVA

Recommended preparation: CS/IS 101 or equivalent.

1199 ONLINE SHROYER
 [5.0 hrs online per week]
 1199 NOTE: ONLINE CLASS - For information on what is required of you when taking an online course visit: www.glendale.edu/online.

1197 ONLINE SHROYER
 [5.0 hrs online per week]
 1197 NOTE: ONLINE CLASS - For information on what is required of you when taking an online course visit: www.glendale.edu/online.

1195 LEC M 06:40PM-08:45PM REMOTE SCHUMACHER
 LAB W 06:40PM-09:50PM REMOTE SCHUMACHER
 1195 Note: This course meets remotely. For more information on remote instruction, visit www.glendale.edu/remotely.

1201 LEC F 06:40PM-08:45PM REMOTE GORJIAN
 [+3.0 hrs online per week]
 1201 NOTE: REMOTE HYBRID CLASS - The synchronous portion of this course will meet remotely. For more information on remote instruction, visit www.glendale.edu/remotely. For information on what is required of you when taking a hybrid course visit: <http://glendale.edu/online>.



CS/IS 125 - 4 UNITS—DISCR STRUCT-COMPUTERS

Prerequisite: Placement is based on academic background or completion of MATH 15 and CS/IS 135 or equivalent.

1153 LEC MW 01:55PM-03:20PM REMOTE BIEHL
[+2.0 hrs online per week]

1153 NOTE: REMOTE HYBRID CLASS - The synchronous portion of this course will meet remotely. For more information on remote instruction, visit www.glendale.edu/remote. For information on what is required of you when taking a hybrid course visit: http://glendale.edu/online.

CS/IS 135 - 3 UNITS—PROGRAMMING IN C/C++

Prerequisite: CS/IS 112 or equivalent.

1230 LEC W 10:45AM-12:10PM REMOTE BIEHL
[+3.5 hrs online per week]

1230 NOTE: REMOTE HYBRID CLASS - The synchronous portion of this course will meet remotely. For more information on remote instruction, visit www.glendale.edu/remote. For information on what is required of you when taking a hybrid course visit: http://glendale.edu/online.

1203 ONLINE SHROYER
[5.0 hrs online per week]

1203 NOTE: ONLINE CLASS - For information on what is required of you when taking an online course visit: www.glendale.edu/online.

1205 LEC W 03:25PM-05:30PM REMOTE AMINI
LAB M 03:25PM-06:35PM REMOTE AMINI

1205 Note: This course meets remotely. For more information on remote instruction, visit www.glendale.edu/remote.

CS/IS 137 - 4 UNITS—C++ AND ADVANCED TOPICS

Prerequisite: CS/IS 135 or equivalent.

1141 ONLINE ISAYAN
[4.0 hrs online per week]

1141 NOTE: ONLINE CLASS - For information on what is required of you when taking an online course visit: www.glendale.edu/online.

CS/IS 139 - 3 UNITS—JAVA

Prerequisite: CS/IS 112 or equivalent.

1207 LEC S 01:55PM-04:00PM REMOTE GORJIAN
[+3.0 hrs online per week]

1207 NOTE: REMOTE HYBRID CLASS - The synchronous portion of this course will meet remotely. For more information on remote instruction, visit www.glendale.edu/remote. For information on what is required of you when taking a hybrid course visit: http://glendale.edu/online.

CS/IS 151 - 3 UNITS—PYTHON PROGRAMMING

Recommended preparation: CS/IS 112 or equivalent.

1129 ONLINE SOOKIASSIAN
[3.0 hrs online per week]

1129 NOTE: ONLINE CLASS - For information on what is required of you when taking an online course visit: www.glendale.edu/online.

CS/IS 165 - 4 UNITS—COMP ARCH AND ASSEMBLY LANG

Prerequisite: CS/IS 112 or equivalent.

1258 ONLINE ISAYAN
[4.0 hrs online per week]

1258 NOTE: ONLINE CLASS - For information on what is required of you when taking an online course visit: www.glendale.edu/online.

CS/IS 166 - 3 UNITS—ADV COMP ARCH & ASSEMBLY LANG

Prerequisite: CS/IS 165 or equivalent

1138 LEC MW 05:05PM-06:30PM REMOTE BIEHL
[1138 Note: This course meets remotely. For more information on remote instruction, visit www.glendale.edu/remote.

CS/IS 174 - 4 UNITS—UNIX/LINUX SYSTEM ADMIN

Recommended preparation: CS/IS 172 or equivalent.

1243 LEC W 06:40PM-09:50PM REMOTE DANIELSON
[+1.0 hrs online per week]

1243 NOTE: REMOTE HYBRID CLASS - The synchronous portion of this course will meet remotely. For more information on remote instruction, visit www.glendale.edu/remote. For information on what is required of you when taking a hybrid course visit: http://glendale.edu/online.

CS/IS 190 - 3 UNITS—INTRO TO COMPUTER NETWORKS

Recommended preparation: CS/IS 101 or equivalent.

1261 ONLINE PARANSKY
[10.0 hrs online per week]

1261 NOTE: ONLINE CLASS - For information on what is required of you when taking an online course visit: www.glendale.edu/online.

1st 8 Week Class - 02/21/2023-04/15/2023

CS/IS 193 - 3 UNITS—INTRO TO CYBERSECURITY

Recommended preparation: CS/IS 190 and CS/IS 196 or equivalent.

1263 ONLINE HORMOZDIARY
[5.0 hrs online per week]

1263 NOTE: ONLINE CLASS - For information on what is required of you when taking an online course visit: www.glendale.edu/online.

CS/IS 194 - 3 UNITS—INFORMATION TECH ESSENTIALS

Prerequisite: None.

1265 ONLINE PARANSKY
[5.0 hrs online per week]

1265 NOTE: ONLINE CLASS - For information on what is required of you when taking an online course visit: www.glendale.edu/online.

CS/IS 196 - 3 UNITS—ADV NETWORKING: SECURITY

Recommended preparation: CS/IS 190 or equivalent.

1267 ONLINE PARANSKY
[5.0 hrs online per week]

1267 NOTE: ONLINE CLASS - For information on what is required of you when taking an online course visit: www.glendale.edu/online.

CS/IS 211 - 4 UNITS—DATA STRUCTURES

Prerequisite: CS/IS 135 or equivalent.

1169 ONLINE SMITH
[5.0 hrs online per week]

1169 NOTE: ONLINE CLASS - For information on what is required of you when taking an online course visit: www.glendale.edu/online.

1226 ONLINE SHROYER
[5.0 hrs online per week]

1226 NOTE: ONLINE CLASS - For information on what is required of you when taking an online course visit: www.glendale.edu/online.

CS/IS 212 - 3 UNITS—ADVANCED DATA STRUCTURES

Prerequisite: CS/IS 211 or equivalent.

1130 LEC TTH 01:55PM-03:20PM REMOTE BIEHL
[1130 Note: This course meets remotely. For more information on remote instruction, visit www.glendale.edu/remote.

CS/IS 242 - 3 UNITS—CLOUD COMPUTING - SECURITY

Recommended Preparation: CS/IS 240.

1235 ONLINE MIRZAYAN
[10.0 hrs online per week]

1235 NOTE: ONLINE CLASS - For information on what is required of you when taking an online course visit: www.glendale.edu/online.

1st 8 Week Class - 02/21/2023-04/15/2023

CS/IS 243 - 3 UNITS—CLOUD COMPUTING - CLOUD DESIGN

Recommended Preparation: CS/IS 240.

1237 ONLINE MIRZAYAN
[10.0 hrs online per week]

1237 NOTE: ONLINE CLASS - For information on what is required of you when taking an online course visit: www.glendale.edu/online.

2nd 8 Week Class - 04/25/2023-06/17/2023

CS/IS 260 - 3 UNITS—INTRO TO WEB DEVELOPMENT

Prerequisite: None.

1269 LEC TTH 06:40PM-08:05PM REMOTE BAILEY
[1269 Note: This course meets remotely. For more information on remote instruction, visit www.glendale.edu/remote.

CS/IS 262 - 3 UNITS—JAVASCRIPT AND JQUERY

Recommended preparation: CS/IS 260 or equivalent.

1211 ONLINE SMITH
[3.0 hrs online per week]

1211 NOTE: ONLINE CLASS - For information on what is required of you when taking an online course visit: www.glendale.edu/online.

CS/IS 264 - 1 UNITS—WEB DEVELOPMENT PROJECT I

Prerequisite: CS/IS 260 or equivalent.

| | | |
|-------------|---------------|---------------|
| 1209 | ONLINE | BAILEY |
|-------------|---------------|---------------|

[1.0 hr online per week]

1209 NOTE: ONLINE CLASS - For information on what is required of you when taking an online course visit: www.glendale.edu/online.**CS/IS 265 - 1 UNITS—WEB DEVELOPMENT PROJECT II**

Prerequisite: CS/IS 264 or equivalent.

| | | |
|-------------|---------------|---------------|
| 1114 | ONLINE | BAILEY |
|-------------|---------------|---------------|

[1.0 hr online per week]

1114 NOTE: ONLINE CLASS - For information on what is required of you when taking an online course visit: www.glendale.edu/online.**CS/IS 266 - 1 UNITS—WEB DEVELOPMENT PROJECT III**

Prerequisite: CS/IS 265 or equivalent.

| | | |
|-------------|---------------|---------------|
| 1115 | ONLINE | BAILEY |
|-------------|---------------|---------------|

[1.0 hr online per week]

1115 NOTE: ONLINE CLASS - For information on what is required of you when taking an online course visit: www.glendale.edu/online.**CS/IS 280 - 3 UNITS—CONCEPTS OF PROGRAMMING LANGS**

Prerequisite: CS/IS 112 or equivalent. Recommended Preparation: CS/IS 135 or equivalent.

| | | | | |
|-------------|----------------|------------------------|---------------|--------------|
| 1245 | LEC TTH | 05:05PM-06:30PM | REMOTE | BIEHL |
|-------------|----------------|------------------------|---------------|--------------|

1245 Note: This course meets remotely. For more information on remote instruction, visit www.glendale.edu/remote.

COMPUTER AIDED MANUFACTURING

CAM 210 - 3 UNITS—CAM BASIC MILLING

Recommended Preparation: ENGL 100 or ESL 141.

| | | | | |
|-------------|--------------|------------------------|---------------|--------------|
| 2345 | LEC | 0000-0000 | HYBRID | PALMA |
| | LAB F | 03:30PM-06:40PM | AT208 | PALMA |
| | LAB F | 07:30PM-10:40PM | AT208 | PALMA |

[+1.0 hrs online per week]

2345 NOTE: IN-PERSON HYBRID CLASS - For information on what is required of you when taking a hybrid course visit: <http://glendale.edu/online>.**CAM 220 - 3 UNITS—COMP AIDED MANUF BASIC LATH**

Recommended Preparation: ENGL 100 or ESL 141.

| | | | | |
|-------------|--------------|------------------------|---------------|--------------|
| 2347 | LEC | 0000-0000 | HYBRID | PALMA |
| | LAB F | 03:30PM-06:40PM | AT208 | PALMA |
| | LAB F | 07:30PM-10:40PM | AT208 | PALMA |

[+1.0 hrs online per week]

2347 NOTE: IN-PERSON HYBRID CLASS - For information on what is required of you when taking a hybrid course visit: <http://glendale.edu/online>.**CAM 230 - 3 UNITS—CAM BASIC MILLING PRACTICE**

Prerequisite: CAM 210 or equivalent.

| | | | | |
|-------------|---------------|------------------------|--------------|--------------|
| 2359 | LEC TH | 06:10PM-07:15PM | AT208 | PALMA |
| | LAB TH | 07:15PM-09:20PM | AT208 | PALMA |
| | LAB T | 06:10PM-10:30PM | AT208 | PALMA |

CAM 231 - 3 UNITS—ADVANCED MASTERCAM MILL

Recommended Preparation: CAM 230 or equivalent.

| | | | | |
|-------------|---------------|------------------------|--------------|--------------|
| 2851 | LEC TH | 06:10PM-07:15PM | AT208 | PALMA |
| | LAB TH | 07:15PM-09:20PM | AT208 | PALMA |
| | LAB T | 06:10PM-10:30PM | AT208 | PALMA |

CAM 240 - 3 UNITS—BASIC MASTERCAM LATHE

Recommended Preparation: CAM 210 or 220, or equivalent.

| | | | | |
|-------------|---------------|------------------------|--------------|------------------|
| 2349 | LEC TH | 06:10PM-07:15PM | AT213 | SARKISIAN |
| | LAB TH | 07:15PM-09:20PM | AT213 | SARKISIAN |
| | LAB T | 06:10PM-10:30PM | AT213 | SARKISIAN |

CAM 241 - 3 UNITS—ADVANCED MASTERCAM LATHE

Non-Degree Applicable

Recommended Preparation: CAM 220 or CAM 240, or equivalent.

| | | | | |
|-------------|---------------|------------------------|--------------|------------------|
| 2853 | LEC TH | 06:10PM-07:15PM | AT213 | SARKISIAN |
| | LAB TH | 07:15PM-09:20PM | AT213 | SARKISIAN |
| | LAB T | 06:10PM-10:30PM | AT213 | SARKISIAN |

COOPERATIVE EDUCATION

CO ED 101 - 1 UNITS—GENERAL WORK EXPERIENCE

Corequisite: Concurrent enrollment in 7 units, including Cooperative Education. Recommended Preparation: ENGL 100 or ESL 151.

| | | | | |
|-------------|------------|------------------|-------------|---------------|
| 3292 | LAB | 0000-0000 | SVCC | GALVEZ |
|-------------|------------|------------------|-------------|---------------|

3292 NOTE: There will be one mandatory orientation to determine placements. Students can choose to attend TBA from noon-1pm. The invitation to the online orientation will be sent to your student email address prior to the start of class. To earn 1 unit of credit, students must complete either: 60 hours of non-paid or 75 hours of paid work.

CO ED 101 - 2 UNITS—GENERAL WORK EXPERIENCE

Corequisite: Concurrent enrollment in 7 units, including Cooperative Education. Recommended Preparation: ENGL 100 or ESL 151.

| | | | | |
|-------------|------------|------------------|-------------|---------------|
| 3293 | LAB | 0000-0000 | SVCC | GALVEZ |
|-------------|------------|------------------|-------------|---------------|

3293 NOTE: There will be one mandatory orientation to determine placements. Students can choose to attend TBA from noon-1pm. The invitation to the online orientation will be sent to your student email address prior to the start of class. To earn 2 unit of credit, students must complete either: 120 hours of non-paid or 150 hours of paid work.

CO ED 101 - 3 UNITS—GENERAL WORK EXPERIENCE

Corequisite: Concurrent enrollment in 7 units, including Cooperative Education. Recommended Preparation: ENGL 100 or ESL 151.

| | | | | |
|-------------|------------|------------------|-------------|---------------|
| 3294 | LAB | 0000-0000 | SVCC | GALVEZ |
|-------------|------------|------------------|-------------|---------------|

3294 NOTE: There will be one mandatory orientation to determine placements. Students can choose to attend TBA from noon-1pm. The invitation to the online orientation will be sent to your student email address prior to the start of class. To earn 3 unit of credit, students must complete either: 180 hours of non-paid or 225 hours of paid work.

CULINARY ARTS

CULIN 050 - 1 UNITS—CULINARY ARTS INTERNSHIP

Prerequisite or Corequisite: Enrollment in appropriate discipline-specific theory or lab course at GCC. Recommended Preparation: ENGL 100 or ESL 141.

| | | | | |
|-------------|------------|------------------|------------|----------------|
| 2279 | LAB | 0000-0000 | TBA | FELDMAN |
|-------------|------------|------------------|------------|----------------|

[3.0 TBA hrs per week in an approved lab]

2279 Note: When you register for this ticket number you are enrolling in the 1 unit internship class. Class will meet Fridays from 1-1:30pm remotely. Pass/No Pass class only

CULIN 050 - 2 UNITS—CULINARY ARTS INTERNSHIP

Prerequisite or Corequisite: Enrollment in appropriate discipline-specific theory or lab course at GCC. Recommended Preparation: ENGL 100 or ESL 141.

| | | | | |
|-------------|------------|------------------|------------|----------------|
| 2280 | LAB | 0000-0000 | TBA | FELDMAN |
|-------------|------------|------------------|------------|----------------|

[6.0 TBA hrs per week in an approved lab]

2280 Note: When you register for this ticket number you are enrolling in the 2 unit internship class. Class will meet Fridays from 1-1:30pm remotely. Pass/No Pass class only

CULIN 050 - 3 UNITS—CULINARY ARTS INTERNSHIP

Prerequisite or Corequisite: Enrollment in appropriate discipline-specific theory or lab course at GCC. Recommended Preparation: ENGL 100 or ESL 141.

| | | | | |
|-------------|------------|------------------|------------|----------------|
| 2281 | LAB | 0000-0000 | TBA | FELDMAN |
|-------------|------------|------------------|------------|----------------|

[9.0 TBA hrs per week in an approved lab]

2281 Note: When you register for this ticket number you are enrolling in the 3 unit internship class. Class will meet Fridays from 1-1:30pm remotely. Pass/No Pass class only



CULIN 111 - 4 UNITS—FUND OF PROFESSIONAL COOKING 1

Recommended Preparation: ENGL 100 or ESL 141, or equivalent.

Table with 5 columns: Course ID, Section Type, Days, Time, Section ID, and Instructor. Includes sections 2253, 2284, and 3312.

CULIN 113 - 3 UNITS—SANITATION PRACTICES

Recommended Preparation: ENGL 100 or ESL 141, or equivalent.

Table with 5 columns: Course ID, Section Type, Days, Time, Section ID, and Instructor. Includes sections 2855 and 2324.

[3.0 hrs online per week]

2324 NOTE: ONLINE CLASS - For information on what is required of you when taking an online course visit: www.glendale.edu/online.

CULIN 116 - 3 UNITS—INSTITUTIONAL PURCHASING

Recommended Preparation: ENGL 100 or ESL 141, or equivalent.

Table with 5 columns: Course ID, Section Type, Days, Time, Section ID, and Instructor. Includes section 2191.

CULIN 122 - 3 UNITS—INTERNATIONAL COOKING

Prerequisite: CULIN 113 or student must hold current CA Food Handler's Permit, or equivalent.

Table with 5 columns: Course ID, Section Type, Days, Time, Section ID, and Instructor. Includes section 2257.

CULIN 124 - 5 UNITS—INTRO BAKING/PASTRY ARTS

Prerequisite: None.

Table with 5 columns: Course ID, Section Type, Days, Time, Section ID, and Instructor. Includes sections 2192 and 3315.

CULIN 224 - 5 UNITS—ADV BAKING AND PASTRY ARTS

Prerequisite: CULIN 124 or equivalent.

Table with 5 columns: Course ID, Section Type, Days, Time, Section ID, and Instructor. Includes sections 2282, 2283, and 2284.

DANCE

DANCE 100 - 3 UNITS—SURVEY OF DANCE HISTORY

Prerequisite: None.

Table with 5 columns: Course ID, Section Type, Days, Time, Section ID, and Instructor. Includes sections 2396 and 2797.

2797 Note: This course meets remotely. For more information on remote instruction, visit www.glendale.edu/remote.

Table with 5 columns: Course ID, Section Type, Days, Time, Section ID, and Instructor. Includes section 2377.

[3.0 hrs online per week]

2377 NOTE: ONLINE CLASS - For information on what is required of you when taking an online course visit: www.glendale.edu/online.

Table with 5 columns: Course ID, Section Type, Days, Time, Section ID, and Instructor. Includes section 2534.

[3.0 hrs online per week]

2534 NOTE: ONLINE CLASS - For information on what is required of you when taking an online course visit: http://glendale.edu/online.

DANCE 101 - 1.5 UNITS—INTRODUCTION TO DANCE

Prerequisite: None.

Table with 5 columns: Course ID, Section Type, Days, Time, Section ID, and Instructor. Includes sections 2419 and 2420.

DANCE 102 - 3 UNITS—MIDDLE EASTERN DANCE HISTORY

Prerequisite: None.

Table with 5 columns: Course ID, Section Type, Days, Time, Section ID, and Instructor. Includes section 2427.

[3.0 hrs online per week]

2427 NOTE: ONLINE CLASS - For information on what is required of you when taking an online course visit: www.glendale.edu/online.

DANCE 110 - 2 UNITS—BALLET TECHNIQUE I

Prerequisite: None.

Table with 5 columns: Course ID, Section Type, Days, Time, Section ID, and Instructor. Includes sections 2399, 2400, and 2401.

DANCE 111 - 2 UNITS—BALLET TECHNIQUE II

Prerequisite: DANCE 110 or equivalent.

Table with 5 columns: Course ID, Section Type, Days, Time, Section ID, and Instructor. Includes sections 2425, 2426, and 2427.

DANCE 112 - 1.5 UNITS—BALLET PERFORMANCE SKILLS

Prerequisite: DANCE 111 or equivalent by audition.

Table with 5 columns: Course ID, Section Type, Days, Time, Section ID, and Instructor. Includes sections 2656 and 2657.

DANCE 114 - 2 UNITS—BALLET TECHNIQUE III

Prerequisite: DANCE 111 or equivalent.

Table with 5 columns: Course ID, Section Type, Days, Time, Section ID, and Instructor. Includes sections 2458, 2459, and 2460.

DANCE 115 - 2 UNITS—MODERN DANCE TECHNIQUE I

Prerequisite: None.

Table with 5 columns: Course ID, Section Type, Days, Time, Section ID, and Instructor. Includes sections 2401, 2402, and 2403.

DANCE 116 - 2 UNITS—MODERN DANCE TECHNIQUE II

Prerequisite: DANCE 115 or equivalent.

Table with 5 columns: Course ID, Section Type, Days, Time, Section ID, and Instructor. Includes sections 2403, 2404, and 2405.

DANCE 117 - 2 UNITS—MODERN DANCE TECHNIQUE III

Prerequisite: DANCE 116 or equivalent.

Table with 5 columns: Course ID, Section Type, Days, Time, Section ID, and Instructor. Includes sections 2405, 2406, and 2407.

DANCE 118 - 1.5 UNITS—MODERN DANCE PERFORMANCE SKILLS

Prerequisite: DANCE 116 or equivalent by audition.

Table with 5 columns: Course ID, Section Type, Days, Time, Section ID, and Instructor. Includes sections 2662 and 2663.

DANCE 119 - 1.5 UNITS—HIP-HOP PERFORMANCE SKILLS

Prerequisite: DANCE 129 or equivalent.

Table with 5 columns: Course ID, Section Type, Days, Time, Section ID, and Instructor. Includes sections 2664 and 2665.

DANCE 120 - 2 UNITS—JAZZ TECHNIQUE I

Prerequisite: None.

Table with 5 columns: Course ID, Section Type, Days, Time, Section ID, and Instructor. Includes sections 2702, 2703, and 2704.

DANCE 121 - 2 UNITS—JAZZ TECHNIQUE II

Prerequisite: DANCE 120 or equivalent.

Table with 5 columns: Course ID, Section Type, Days, Time, Section ID, and Instructor. Includes sections 2704, 2705, and 2706.

DANCE 122 - 1.5 UNITS—JAZZ PERFORMANCE SKILLS

Prerequisite: DANCE 121 or equivalent. (DANCE 121 may be taken concurrently).

| | | | | |
|------|-------|-----------------|---------|--------|
| 2658 | LEC M | 01:55PM-03:00PM | CC 114* | ROBLES |
| | LAB W | 01:55PM-03:20PM | CC 114* | ROBLES |

DANCE 124 - 1.5 UNITS—HIP-HOP I

Prerequisite: None.

| | | | | |
|------|--------|-----------------|---------|-------|
| 2407 | LEC T | 06:40PM-07:45PM | CC 114* | BAKER |
| | LAB TH | 06:40PM-08:05PM | CC 114* | BAKER |

DANCE 125 - 1.5 UNITS—TAP DANCE I

Prerequisite: None.

| | | | | |
|------|--------|-----------------|---------|--------|
| 2798 | LEC T | 05:05PM-06:10PM | CC 115* | KULLER |
| | LAB TH | 05:05PM-06:30PM | CC 115* | KULLER |

DANCE 126 - 1.5 UNITS—TAP DANCE II

Prerequisite: DANCE 125 or equivalent.

| | | | | |
|------|--------|-----------------|---------|--------|
| 2800 | LEC T | 05:05PM-06:10PM | CC 115* | KULLER |
| | LAB TH | 05:05PM-06:30PM | CC 115* | KULLER |

DANCE 127 - 1.5 UNITS—SALSA I

Prerequisite: None.

| | | | | |
|------|-------|-----------------|---------|--------------|
| 2409 | LEC M | 06:40PM-07:45PM | CC 115* | HOVHANNISYAN |
| | LAB W | 06:40PM-08:05PM | CC 115* | HOVHANNISYAN |

DANCE 128 - 1.5 UNITS—MIDDLE EASTERN DANCE

Prerequisite: None.

| | | | | |
|------|-------|-----------------|---------|------|
| 2802 | LEC M | 06:40PM-07:45PM | CC 114* | SWAN |
| | LAB W | 06:40PM-08:05PM | CC 114* | SWAN |

DANCE 129 - 1.5 UNITS—HIP-HOP II

Prerequisite: DANCE 124 or equivalent.

| | | | | |
|------|--------|-----------------|---------|-------|
| 2411 | LEC T | 06:40PM-07:45PM | CC 114* | BAKER |
| | LAB TH | 06:40PM-08:05PM | CC 114* | BAKER |

DANCE 130 - 1.5 UNITS—CHOREOGRAPHY I

Prerequisite: DANCE 110, DANCE 115, or DANCE 120, or equivalent.

| | | | | |
|------|--------|-----------------|---------|--------|
| 2413 | LEC T | 01:55PM-03:00PM | CC 114* | ROBLES |
| | LAB TH | 01:55PM-03:20PM | CC 114* | ROBLES |

DANCE 131 - 2.5 UNITS—COMMERCIAL DANCE

Prerequisite: DANCE 135 or equivalent

| | | | | |
|------|--------|-----------------|---------|--------|
| 2698 | LAB MW | 12:55PM-05:00PM | CC 114* | ROBLES |
|------|--------|-----------------|---------|--------|

DANCE 133 - 1.5 UNITS—SALSA II

Prerequisite: DANCE 127 or equivalent or by audition.

| | | | | |
|------|-------|-----------------|---------|--------------|
| 2415 | LEC M | 06:40PM-07:45PM | CC 115* | HOVHANNISYAN |
| | LAB W | 06:40PM-08:05PM | CC 115* | HOVHANNISYAN |

DANCE 136 - 2.5 UNITS—DANCE PRODUCTION

Prerequisite: DANCE 116, 122, or 130 or equivalent.

| | | | | |
|------|--------|-----------------|---------|--------|
| 2699 | LAB MW | 12:55PM-05:00PM | CC 114* | ROBLES |
|------|--------|-----------------|---------|--------|

DANCE 137 - 2 UNITS—JAZZ TECHNIQUE III

Prerequisite: DANCE 121 or equivalent.

| | | | | |
|------|--------|-----------------|---------|-----|
| 2706 | LEC T | 10:45AM-11:50AM | CC 114* | JAY |
| | LAB TH | 10:45AM-12:50PM | CC 114* | JAY |
| | LAB T | 11:50AM-12:50PM | CC 114* | JAY |

DANCE 139 - 2 UNITS—CHOREOGRAPHY II

Prerequisite: DANCE 130.

| | | | | |
|------|-------|-----------------|---------|--------|
| 2660 | LEC M | 12:55PM-02:00PM | CC 114* | ROBLES |
| | LAB W | 12:55PM-04:05PM | CC 114* | ROBLES |

DANCE 150 - 1.5 UNITS—PHYSICAL REINTEGRATION

Prerequisite: None.

| | | | | |
|------|-------|-----------------|---------|--------|
| 2417 | LEC F | 12:30PM-01:35PM | CC 114* | ROBLES |
| | LAB F | 01:35PM-03:00PM | CC 114* | ROBLES |

2417 Note: This class is primarily designed for students who meet Title V eligibility requirements for Disabled Students Programs and Services.

DANCE 158 - 3 UNITS—MOVEMENT DEVELOP BIRTH-12 YRS

Recommended Preparation: ENGL 100 or ESL 141, or equivalent and MATH 15.

| | | | | |
|------|-------|-----------------|--------|-------|
| 3202 | LEC F | 09:10AM-12:20PM | REMOTE | WOLIN |
|------|-------|-----------------|--------|-------|

3202 Note: This course meets remotely. For more information on remote instruction, visit www.glendale.edu/remote.

DANCE 190 - 1.5 UNITS—BEGINNING YOGA

Prerequisite: None.

| | | | | |
|------|-------|-----------------|--------|-----|
| 2599 | LEC S | 09:10AM-10:15AM | REMOTE | JAY |
| | LAB S | 10:15AM-11:40AM | REMOTE | JAY |

2599 Note: This course meets remotely. For more information on remote instruction, visit www.glendale.edu/remote.

| | | | | |
|------|-------|-----------------|---------|------|
| 2535 | LEC M | 09:10AM-10:15AM | CC 115* | SWAN |
| | LAB W | 09:10AM-10:35AM | CC 115* | SWAN |

DANCE 194 - 1.5 UNITS—PILATES

Prerequisite: None.

| | | | | |
|------|--------|-----------------|---------|--------------|
| 2581 | LEC T | 09:10AM-10:15AM | CC 115* | JAY |
| | LAB TH | 09:10AM-10:35AM | CC 115* | JAY |
| 2804 | LEC M | 05:05PM-06:10PM | CC 115* | HOVHANNISYAN |
| | LAB W | 05:05PM-06:30PM | CC 115* | HOVHANNISYAN |

ECONOMICS

ECON 101 - 3 UNITS—MICROECONOMICS

Recommended Preparation: ENGL 100 or ESL 151 and MATH 30 or MATH 90.

| | | | | |
|------|---------|-----------------|-------|-------|
| 1974 | LEC MW | 07:35AM-09:00AM | SV223 | STAFF |
| 2184 | LEC TTH | 10:45AM-12:10PM | SV223 | STAFF |
| 2150 | LEC MW | 10:45AM-12:10PM | SV230 | STAFF |

2051 **ONLINE** **STAFF**
 [3.0 hrs online per week]
 2051 NOTE: ONLINE CLASS - For information on what is required of you when taking an online course visit: www.glendale.edu/online. The instructor can be contacted by email at

2090 **ONLINE** **STAFF**

[3.0 hrs online per week]
 2090 NOTE: ONLINE CLASS - For information on what is required of you when taking an online course visit: www.glendale.edu/online. The instructor can be contacted by email at

2131 **ONLINE** **STAFF**

[3.0 hrs online per week]
 2131 NOTE: ONLINE CLASS - For information on what is required of you when taking an online course visit: www.glendale.edu/online. The instructor can be contacted by email at

2087 **ONLINE** **STAFF**

[3.0 hrs online per week]
 2087 NOTE: ONLINE CLASS - For information on what is required of you when taking an online course visit: www.glendale.edu/online. The instructor can be contacted by email at

1978 **ONLINE** **STAFF**

[3.0 hrs online per week]
 1978 NOTE: ONLINE CLASS - For information on what is required of you when taking an online course visit: www.glendale.edu/online. The instructor can be contacted by email at

1975 **ONLINE** **STAFF**

[3.0 hrs online per week]
 1975 NOTE: ONLINE CLASS - For information on what is required of you when taking an online course visit: www.glendale.edu/online. The instructor can be contacted by email at

2037 LEC TTH 01:55PM-03:20PM SV230 STAFF



ECON 102 - 3 UNITS—MACROECONOMICS

Recommended Preparation: ENGL 100 or ESL 151 and MATH 30 or MATH 90.

| | | | | |
|-------------|---------|-----------------|-------|--------------|
| 1979 | LEC F | 09:10AM-12:20PM | SV223 | STAFF |
| 1977 | LEC MW | 09:10AM-10:35AM | SV231 | STAFF |
| 2034 | LEC TTH | 10:45AM-12:10PM | SV231 | STAFF |
| 1976 | LEC MW | 10:45AM-12:10PM | SV231 | STAFF |
| 2064 | | ONLINE | | STAFF |

[3.0 hrs online per week]

2064 NOTE: ONLINE CLASS - For information on what is required of you when taking an online course visit: <http://glendale.edu/online>. The instructor can be contacted by email at

2091 **ONLINE** **STAFF**

[3.0 hrs online per week]

2091 NOTE: ONLINE CLASS - For information on what is required of you when taking an online course visit: www.glendale.edu/online. The instructor can be contacted by email at

2055 **ONLINE** **STAFF**

[3.0 hrs online per week]

2055 NOTE: ONLINE CLASS - For information on what is required of you when taking an online course visit: <http://glendale.edu/online>. The instructor can be contacted by email at

2151 **LEC TH** **06:40PM-09:50PM** **SV223** **STAFF**

ELECTRONICS & COMP TECHNOLOGY

ECT 110 - 4 UNITS—ELECTRICITY/ELECTRONICS PRIN

Recommended Preparation: ECT 100 and ENGL 100 or ESL 141.

| | | | | |
|-------------|---------------|------------------------|--------------|---------------|
| 2194 | LEC T | 06:40PM-09:50PM | AT217 | ELYASI |
| | LAB TH | 06:40PM-09:50PM | AT217 | ELYASI |

ECT 160 - 3 UNITS—INSPECT & CODES ELECTRICIANS

Prerequisite: ECT 110 or equivalent.

| | | | | |
|-------------|--------------|------------------------|--------------|---------------|
| 2856 | LEC M | 06:40PM-09:50PM | AT217 | ELYASI |
|-------------|--------------|------------------------|--------------|---------------|

ECT 161 - 3 UNITS—RESI TRAINING

Recommended preparation: ECT 110 or equivalent.

| | | | | |
|-------------|--------------|------------------------|--------------|---------------|
| 2857 | LEC W | 06:40PM-09:50PM | AT217 | ELYASI |
|-------------|--------------|------------------------|--------------|---------------|

ECT 167 - 3 UNITS—CONTRACTOR'S LICENSE LAW

Recommended Preparation: ECT 100, ECT 160, and ENGL 100 or ESL 141.

| | | | | |
|-------------|--------------|------------------------|---------------|---------------|
| 2251 | LEC F | 06:40PM-09:50PM | REMOTE | ELYASI |
|-------------|--------------|------------------------|---------------|---------------|

2251 Note: This course meets remotely. For more information on remote instruction, visit www.glendale.edu/remote.

ECT 210 - 3 UNITS—PROGRAMMABLE LOGIC CONTROLLERS

Prerequisite: ECT 110. Recommended Preparation: ENGL 100 or ESL 141.

| | | | | |
|-------------|--------------|------------------------|--------------|---------------|
| 2309 | LEC S | 08:00AM-10:05AM | AT217 | ELYASI |
| | LAB S | 10:05AM-01:20PM | AT217 | ELYASI |

EMERGENCY MEDICAL TECHNOLOGY

EMT 140 - 8.5 UNITS—EMERGENCY MEDICAL TECH (EMT)

Prerequisite: EMT 139.

| | | | | |
|-------------|---------------|------------------------|--------------|-------------------|
| 1460 | LEC MT | 09:00AM-12:25PM | HS122 | STAFF/WONG |
| | LAB W | 08:00AM-12:55PM | HS122 | BACA |

[+1.5 TBA hrs per week in an approved lab]

Note: Required Material Fee - \$99.23

| | | | | |
|-------------|---------------|------------------------|--------------|------------------|
| 1464 | LEC MT | 06:40PM-10:05PM | HS122 | BACA/WONG |
| | LAB W | 04:45PM-09:40PM | HS122 | BACA |

[+1.5 TBA hrs per week in an approved lab]

Note: Required Material Fee - \$99.23

EMT 141 - 1.5 UNITS—EMT REFRESHER

Non-Degree Applicable

Prerequisite: None.

| | | | | |
|-------------|---------------|------------------------|---------------|--------------|
| 2836 | LEC FS | 08:00AM-12:15PM | REMOTE | STAFF |
| | LEC SU | 01:05PM-05:20PM | HS122 | STAFF |
| | LEC SU | 08:00AM-12:15PM | HS122 | STAFF |
| | LEC FS | 01:05PM-05:20PM | REMOTE | STAFF |

1 Week Class - 05/19/2023-05/21/2023

Pass/No Pass class only

ENGINEERING

ENGR 100 - 3 UNITS—INTRO TO ENGINEERING

Recommended Preparation: ENGL 100 or ESL 151, or equivalent.

| | | | | |
|-------------|---------------|------------------------|---------------|-----------------|
| 2325 | LEC T | 01:55PM-05:05PM | AT229 | HERWERTH |
| 2195 | LEC TH | 06:40PM-09:50PM | REMOTE | OK |

2195 Note: This course meets remotely. For more information on remote instruction, visit www.glendale.edu/remote.

ENGR 101 - 3 UNITS—ENGINEERING DRAFTING/DESIGN

Recommended Preparation: ENGL 100 or ESL 141, or equivalent.

| | | | | |
|-------------|---------------|------------------------|--------------|-----------------|
| 2311 | LEC T | 09:00AM-10:25AM | AT211 | HERWERTH |
| | LAB TH | 09:00AM-12:10PM | AT211 | HERWERTH |
| | LAB T | 10:25AM-12:10PM | AT211 | HERWERTH |

ENGR 102 - 3 UNITS—ENGR PRINT READING

Recommended Preparation: ENGL 100 or ESL 141.

2277 **ONLINE** **MARTIN**

[3.0 hrs online per week]

2277 NOTE: ONLINE CLASS - For information on what is required of you when taking an online course visit: www.glendale.edu/online.

ENGR 111 - 3 UNITS—COMP AIDED DESIGN SOLIDWORKS I

Prerequisite: ENGR 101 or ENGR 122, or equivalent.

| | | | | |
|-------------|--------------|------------------------|--------------|------------------|
| 2292 | LEC M | 06:40PM-08:05PM | AT211 | ZEYNALYAN |
| | LAB W | 06:40PM-09:50PM | AT211 | ZEYNALYAN |
| | LAB M | 08:05PM-09:50PM | AT211 | ZEYNALYAN |

ENGR 112 - 3 UNITS—COMP AIDED DSGN SOLIDWORKS II

Prerequisite: ENGR 111 or equivalent.

| | | | | |
|-------------|--------------|------------------------|--------------|------------------|
| 2294 | LEC M | 06:40PM-08:05PM | AT211 | ZEYNALYAN |
| | LAB W | 06:40PM-09:50PM | AT211 | ZEYNALYAN |
| | LAB M | 08:05PM-09:50PM | AT211 | ZEYNALYAN |

ENGR 120 - 2 UNITS—3D PRINTING AND MODELING

Recommended Preparation: ENGR 111 or ENGR 122, MATH 90 or 90+, and ENGL 100 or ESL 141.

| | | | | |
|-------------|--------------|------------------------|--------------|-----------------|
| 3195 | LEC F | 09:10AM-10:15AM | AT229 | HERWERTH |
| | LAB F | 10:15AM-01:30PM | AT229 | HERWERTH |

ENGR 122 - 3 UNITS—ENGINEERING GRAPHICS

Prerequisite: MATH 110 or 110B or equivalent.

2858 **ONLINE** **MANOOKI**

[5.0 hrs online per week]

2858 NOTE: ONLINE CLASS - For information on what is required of you when taking an online course visit: www.glendale.edu/online.

ENGR 152 - 3 UNITS—ENGINEERING MECHANICS-STATICS

Prerequisite: PHY 101 and MATH 104E.

2236 **ONLINE** **HERWERTH**

[3.0 hrs online per week]

2236 NOTE: ONLINE CLASS - For information on what is required of you when taking an online course visit: www.glendale.edu/online.

ENGR 156 - 3 UNITS—PROGRAM & PROB SOLV IN MATLAB

Prerequisite: MATH 103E or equivalent.

2306 **ONLINE** **MANOOKI**

[5.0 hrs online per week]

2306 NOTE: ONLINE CLASS - For information on what is required of you when taking an online course visit: www.glendale.edu/online.

ENGR 230 - 4 UNITS—DYNAMICS

Prerequisite: ENGR 152 or equivalent.

2344 **ONLINE** **HERWERTH**

[4.0 hrs online per week]

2344 NOTE: ONLINE CLASS - For information on what is required of you when taking an online course visit: www.glendale.edu/online.

ENGLISH

ENGL 101 - 4 UNITS—INTRO COLLEGE READING & COMP

Recommended Preparation: ENGL 100 or ESL 151.

1385 LEC TTHF **07:35AM-08:50AM** **REMOTE** **RIEDEL**
1385 Note: This course meets remotely. For more information on remote instruction, visit www.glendale.edu/remote.**1336 LEC TTHF** **07:35AM-08:50AM** **REMOTE** **BLAKER**
1336 Note: This class focuses on Civil Rights in America.
1336 Note: This course meets remotely. For more information on remote instruction, visit www.glendale.edu/remote.**1373 LEC MWF** **07:35AM-08:50AM** **LB200** **BILANDZIJA****1340 LEC S** **09:00AM-01:20PM** **REMOTE** **EGAN**
1340 Note: This course meets remotely. For more information on remote instruction, visit www.glendale.edu/remote.**3248 LEC MWF** **09:10AM-10:25AM** **SG136** **BILANDZIJA****1338 LEC T** **09:10AM-10:35AM** **SR313** **KARTALIAN**

[+2.5 hrs online per week]

1338 NOTE: IN-PERSON HYBRID CLASS - For information on what is required of you when taking a hybrid course visit: <http://glendale.edu/online>.**1343 LEC MWF** **09:10AM-10:25AM** **LB221** **MORALES****1394 LEC MWF** **09:10AM-10:25AM** **LB200** **ROHRBAC*HER**
1394 Note: This course focuses on issues related to healthcare.**1339 LEC T** **10:45AM-12:10PM** **SR313** **KARTALIAN**

[+2.5 hrs online per week]

1339 NOTE: IN-PERSON HYBRID CLASS - For information on what is required of you when taking a hybrid course visit: <http://glendale.edu/online>.**1387 LEC MWF** **10:45AM-12:00PM** **REMOTE** **MORALES**1387 Note: This course meets remotely. For more information on remote instruction, visit www.glendale.edu/remote.**1428 LEC MWF** **10:45AM-12:00PM** **SG136** **RAMOS****1421 LEC TTHF** **10:45AM-12:00PM** **LB223** **DUBE****1430** **ONLINE** **BECKETT**

[4.0 hrs online per week]

1430 NOTE: ONLINE CLASS - For information on what is required of you when taking an online course visit: www.glendale.edu/online.

1430 Note: This course is good for students whose primary language is not English and will help you learn strategies to improve your reading and writing in English.

1375 **ONLINE** **RAMOS**

[4.0 hrs online per week]

1375 NOTE: ONLINE CLASS - For information on what is required of you when taking an online course visit: www.glendale.edu/online.**1429** **ONLINE** **GAMBERG**

[4.0 hrs online per week]

1429 NOTE: ONLINE CLASS - For information on what is required of you when taking an online course visit: www.glendale.edu/online.

1429 Note: This course will primarily focus on issues surrounding personal identity, academic identity, mindset, and career exploration, as well as issues of first generation and BIPOC college students.

1389 **ONLINE** **KWA**

[4.0 hrs online per week]

1389 NOTE: ONLINE CLASS - For information on what is required of you when taking an online course visit: www.glendale.edu/online.

1389 Note: This course is specifically focused on issues relating to the history of surfing. No surfing or athletic experience is required; the course is designed for everyone.

1431 **ONLINE** **BECKETT**

[4.0 hrs online per week]

1431 NOTE: ONLINE CLASS - For information on what is required of you when taking an online course visit: www.glendale.edu/online.

1431 Note: This course is good for students whose primary language is not English and will help you learn strategies to improve your reading and writing in English.

1341 **ONLINE** **GOMEZ**

[4.0 hrs online per week]

1341 NOTE: ONLINE CLASS - For information on what is required of you when taking an online course visit: <http://glendale.edu/online>.**1344** **ONLINE** **KERR**

[4.0 hrs online per week]

1344 NOTE: ONLINE CLASS - For information on what is required of you when taking an online course visit: www.glendale.edu/online.

1344 Note: This course focuses on writing about music and will have an embedded tutor.

1438 **ONLINE** **KERR**

[4.0 hrs online per week]

1438 NOTE: ONLINE CLASS - For information on what is required of you when taking an online course visit: www.glendale.edu/online.

1438 Note: This course focuses on writing about music and will have an embedded tutor.

1342 **ONLINE** **KWA**

[4.0 hrs online per week]

1342 Note: This course is specifically focused on issues relating to the history of surfing. No surfing or athletic experience is required; the course is designed for everyone.

1342 NOTE: ONLINE CLASS - For information on what is required of you when taking an online course visit: <http://glendale.edu/online>.**1390 LEC MW** **01:55PM-04:00PM** **LB221** **MORALES****1345 LEC TTH** **03:30PM-05:35PM** **REMOTE** **MEKREDIJJAN**1345 Note: This course meets remotely. For more information on remote instruction, visit www.glendale.edu/remote.**1347 LEC MW** **06:40PM-08:45PM** **REMOTE** **WATKINS**1347 Note: This course meets remotely. For more information on remote instruction, visit www.glendale.edu/remote.**2879** **ONLINE** **RUSSELL**

[4.5 hrs online per week]

2879 NOTE: ONLINE CLASS - For information on what is required of you when taking an online course visit: www.glendale.edu/online.**13 Week Class - 03/13/2023-06/17/2023****1416** **ONLINE** **STAFF**

[4.5 hrs online per week]

1416 NOTE: ONLINE CLASS - For information on what is required of you when taking an online course visit: www.glendale.edu/online.**13 Week Class - 03/13/2023-06/17/2023****1346** **ONLINE** **CARDENAS**

[8.0 hrs online per week]

1346 NOTE: ONLINE CLASS - For information on what is required of you when taking an online course visit: <http://glendale.edu/online>.**1st 8 Week Class - 02/21/2023-04/15/2023****1403** **ONLINE** **STAFF**

[8.0 hrs online per week]

1403 NOTE: ONLINE CLASS - For information on what is required of you when taking an online course visit: <http://glendale.edu/online>.**1st 8 Week Class - 02/21/2023-04/15/2023****1446** **ONLINE** **STEWART**

[8.0 hrs online per week]

1446 NOTE: ONLINE CLASS - For information on what is required of you when taking an online course visit: www.glendale.edu/online.**2nd 8 Week Class - 04/25/2023-06/17/2023****3247** **ONLINE** **RUSSELL**

[8.0 hrs online per week]

3247 NOTE: ONLINE CLASS - For information on what is required of you when taking an online course visit: www.glendale.edu/online.**2nd 8 Week Class - 04/25/2023-06/17/2023****1393** **ONLINE** **STEPHENS**

[8.0 hrs online per week]

1393 NOTE: ONLINE CLASS - For information on what is required of you when taking an online course visit: www.glendale.edu/online.**2nd 8 Week Class - 04/25/2023-06/17/2023****1417** **ONLINE** **STAFF**

[8.0 hrs online per week]

1417 NOTE: ONLINE CLASS - For information on what is required of you when taking an online course visit: www.glendale.edu/online.**2nd 8 Week Class - 04/25/2023-06/17/2023**



ENGL 101+ - 4.5 UNITS—INTRO COLLEGE READING & COMP

Recommended Preparation: ENGL 100 or ESL 151.

- 2770 LEC TTH 08:30AM-10:35AM REMOTE FLORES
LAB F 09:10AM-10:35AM REMOTE FLORES
2770 Note: This course meets remotely. For more information on remote instruction, visit www.glendale.edu/remote.
2770 Note: This course will focus on adolescent brain development / psychology.
1397 LEC T 09:10AM-12:20PM REMOTE JUZWIAK
LEC TH 09:10AM-10:15AM REMOTE JUZWIAK
LAB TH 10:15AM-11:40AM REMOTE JUZWIAK
1397 Note: This course meets remotely. For more information on remote instruction, visit www.glendale.edu/remote.
1408 LEC MW 10:05AM-12:10PM LB210 BRYER
LAB F 09:10AM-10:35AM LB210 BRYER
1408 Note: This section requires students to wear masks while in the classroom, lab, or studio space.
3245 LEC MW 10:05AM-12:10PM SV235 FEGHALI
LAB F 10:05AM-11:30AM SV235 FEGHALI
3245 Note: This section strongly encourages students to wear masks while in the classroom, lab, or studio space.
1399 LEC 0000-0000 HYBRID PARYPINSKI
LAB M 10:45AM-12:10PM SV234 PARYPINSKI
[+4.0 hrs online per week]
1399 NOTE: IN-PERSON HYBRID CLASS - For information on what is required of you when taking a hybrid course visit: http://glendale.edu/online.
1399 Note: This course focuses on issues related to Los Angeles and will have an embedded tutor.
1439 LEC 0000-0000 HYBRID GOMEZ
LAB T 09:10AM-10:35AM SV234 GOMEZ
[+4.0 hrs online per week]
1439 NOTE: IN-PERSON HYBRID CLASS - For information on what is required of you when taking a hybrid course visit: http://glendale.edu/online.
1411 LEC M 01:55PM-05:05PM REMOTE JUZWIAK
LEC W 01:55PM-03:00PM REMOTE JUZWIAK
LAB W 03:00PM-04:25PM REMOTE JUZWIAK
1411 Note: This course meets remotely. For more information on remote instruction, visit www.glendale.edu/remote.

ENGL 102 - 3 UNITS—CRITICAL THINKING/LIT

Prerequisite: ENGL 101.

- 1380 LEC TTH 07:35AM-09:00AM REMOTE WILLIAMS
1380 Note: This course meets remotely. For more information on remote instruction, visit www.glendale.edu/remote.
1380 Note: This course explores youth and young adult literature.
1349 LEC TTH 09:10AM-10:35AM REMOTE MITCHELL-MARELL
1349 Note: This course meets remotely. For more information on remote instruction, visit www.glendale.edu/remote.
1350 LEC MW 09:10AM-10:35AM SR312 HENRY
1382 LEC MW 09:10AM-10:35AM SG137 RAMOS
1425 LEC F 10:45AM-01:55PM REMOTE PHILLIPS
1425 Note: This course meets remotely. For more information on remote instruction, visit www.glendale.edu/remote.
1424 LEC TTH 10:45AM-12:10PM REMOTE BLAKER
1424 Note: This course meets remotely. For more information on remote instruction, visit www.glendale.edu/remote.
1424 Note: This class focuses on the Literature of Baseball.
1351 LEC MW 10:45AM-12:10PM REMOTE HENRY
1351 Note: This course meets remotely. For more information on remote instruction, visit www.glendale.edu/remote.
1352 LEC TTH 10:45AM-12:10PM SG136 RAMOS
1356 LEC TTH 10:45AM-12:10PM REMOTE BARONIAN
1356 Note: This course meets remotely. For more information on remote instruction, visit www.glendale.edu/remote.
1356 Note: This course focuses on Gothic literature.
1445 LEC MW 10:45AM-12:10PM REMOTE MENDOZA
1445 Note: This course meets remotely. For more information on remote instruction, visit www.glendale.edu/remote.

- 1432 ONLINE BRYER
[3.0 hrs online per week]
1432 NOTE: ONLINE CLASS - For information on what is required of you when taking an online course visit: www.glendale.edu/online.

- 1353 ONLINE BARSAMIAN
[3.0 hrs online per week]
1353 NOTE: ONLINE CLASS - For information on what is required of you when taking an online course visit: http://glendale.edu/online.
1353 Note: This course focuses on Gothic horror literature.

- 1420 ONLINE BARSAMIAN
[3.0 hrs online per week]
1420 NOTE: ONLINE CLASS - For information on what is required of you when taking an online course visit: www.glendale.edu/online.

- 1396 ONLINE PARYPINSKI
[3.0 hrs online per week]
1396 NOTE: ONLINE CLASS - For information on what is required of you when taking an online course visit: http://glendale.edu/online.
1396 Note: Focus on Gothic horror literature

- 1442 ONLINE WATKINS
[3.0 hrs online per week]
1442 NOTE: ONLINE CLASS - For information on what is required of you when taking an online course visit: www.glendale.edu/online.

- 1355 ONLINE LYNCH
[3.0 hrs online per week]
1355 NOTE: ONLINE CLASS - For information on what is required of you when taking an online course visit: www.glendale.edu/online.

- 1444 ONLINE RAVVA
[3.0 hrs online per week]
1444 NOTE: ONLINE CLASS - For information on what is required of you when taking an online course visit: www.glendale.edu/online.
1444 Note: This course focuses on nature writing and environmental theory.

- 1395 ONLINE FLORES
[3.0 hrs online per week]
1395 NOTE: ONLINE CLASS - For information on what is required of you when taking an online course visit: http://glendale.edu/online.
1395 Note: This course focuses on mathematics.

- 1354 LEC TTH 01:55PM-03:20PM REMOTE GOVER
1354 Note: This course meets remotely. For more information on remote instruction, visit www.glendale.edu/remote.
1354 Note: This class will explore children's literature and will have an embedded tutor.

- 1348 LEC TTH 05:05PM-06:30PM REMOTE GOVER
1348 Note: This course meets remotely. For more information on remote instruction, visit www.glendale.edu/remote.
1348 Note: This class will explore children's literature and will have an embedded tutor.

- 1371 LEC TH 06:40PM-09:50PM REMOTE PHILLIPS
1371 Note: This course meets remotely. For more information on remote instruction, visit www.glendale.edu/remote.

- 1419 ONLINE CARDENAS
[6.0 hrs online per week]
1419 NOTE: ONLINE CLASS - For information on what is required of you when taking an online course visit: www.glendale.edu/online.
2nd 8 Week Class - 04/25/2023-06/17/2023

ENGL 102H - 3 UNITS—HONORS CRITICAL THINKING/LIT

Prerequisite: ENGL 101 or equivalent.

- 1406 LEC TTH 09:10AM-10:35AM LB210 HARNETT
1406 Note: This Honors course is offered as part of the Scholars Program, and current Scholars students have first priority to enroll in it. Students not in Scholars may enroll in it as well, provided there is space; contact the instructor, Dr. Michael Harnett, at scholars@glendale.edu about that. The course involves any of various types of enrichment, as determined by the instructor.
1423 LEC TTH 10:45AM-12:10PM LB210 HARNETT
1423 Note: This Honors course is offered as part of the Scholars Program, and current Scholars students have first priority to enroll in it. Students not in Scholars may enroll in it as well, provided there is space; contact the instructor, Dr. Michael Harnett, at scholars@glendale.edu about that. The course involves any of various types of enrichment, as determined by the instructor.
1423 Note: This course meets remotely. For more information on remote instruction, visit www.glendale.edu/remote.

ENGL 103 - 3 UNITS—CREATIVE WRITING

Recommended Preparation: ENGL 100 or ESL 151.

- 1372 LEC TTH 10:45AM-12:10PM REMOTE GOMEZ
1372 Note: This course meets remotely. For more information on remote instruction, visit www.glendale.edu/remote.
1404 ONLINE PARYPINSKI
[3.0 hrs online per week]
1404 NOTE: ONLINE CLASS - For information on what is required of you when taking an online course visit: www.glendale.edu/online.
1370 LEC T 06:40PM-09:50PM REMOTE ROWE
1370 Note: This course meets remotely. For more information on remote instruction, visit www.glendale.edu/remote.

ENGL 104 - 3 UNITS—CRITICAL THINKING/ARGUMENT

Prerequisite: ENGL 101.

1391 LEC MW 07:35AM-09:00AM REMOTE DALVEN
1391 Note: This course meets remotely. For more information on remote instruction, visit www.glendale.edu/remote.

1358 LEC MW 09:10AM-10:35AM LB223 FLORES
1358 Note: This section strongly encourages students to wear masks while in the classroom, lab, or studio space.

1378 LEC TTH 09:10AM-10:35AM AD242 MARTERELLA

1357 LEC MW 09:10AM-10:35AM REMOTE KARTALIAN
1357 Note: This course meets remotely. For more information on remote instruction, visit www.glendale.edu/remote.

1359 LEC MW 10:45AM-12:10PM REMOTE KARTALIAN
1359 Note: This course meets remotely. For more information on remote instruction, visit www.glendale.edu/remote.

1374 LEC TTH 10:45AM-12:10PM AD242 MARTERELLA

1360 ONLINE DANIELS

[3.0 hrs online per week]

1360 NOTE: ONLINE CLASS - For information on what is required of you when taking an online course visit: www.glendale.edu/online.

1402 ONLINE KWA

[3.0 hrs online per week]

1402 NOTE: ONLINE CLASS - For information on what is required of you when taking an online course visit: <http://glendale.edu/online>.

1413 ONLINE FLORES

[3.0 hrs online per week]

1413 NOTE: ONLINE CLASS - For information on what is required of you when taking an online course visit: www.glendale.edu/online.

1433 ONLINE MANUKYAN

[3.0 hrs online per week]

1433 NOTE: ONLINE CLASS - For information on what is required of you when taking an online course visit: www.glendale.edu/online.

1434 ONLINE MANUKYAN

[3.0 hrs online per week]

1434 NOTE: ONLINE CLASS - For information on what is required of you when taking an online course visit: www.glendale.edu/online.

3249 ONLINE MITCHELL-MARELL

[3.0 hrs online per week]

3249 NOTE: ONLINE CLASS - For information on what is required of you when taking an online course visit: www.glendale.edu/online.

1379 ONLINE ACKERMAN

[3.0 hrs online per week]

1379 NOTE: ONLINE CLASS - For information on what is required of you when taking an online course visit: www.glendale.edu/online.

2877 LEC W 06:40PM-09:50PM REMOTE JOSEPH

2877 Note: This course meets remotely. For more information on remote instruction, visit www.glendale.edu/remote.

ENGL 105 - 3 UNITS—SURV ENG LIT ANGLO SAXON -1780

Recommended Preparation: ENGL 100 or ESL 151.

1368 LEC MW 09:10AM-10:35AM REMOTE TAYLOR
1368 Note: This course meets remotely. For more information on remote instruction, visit www.glendale.edu/remote.

ENGL 106 - 3 UNITS—SURV ENG LIT 1780-PRESENT

Recommended Preparation: ENGL 100 or ESL 151.

1369 ONLINE LYNCH

[3.0 hrs online per week]

1369 NOTE: ONLINE CLASS - For information on what is required of you when taking an online course visit: www.glendale.edu/online.

ENGL 110 - 3 UNITS—INTRO WORLD LIT 1700- PRESENT

Recommended Preparation: ENGL 100 or ESL 151.

1410 LEC MW 10:45AM-12:10PM REMOTE JUZWIAK
1410 Note: This course meets remotely. For more information on remote instruction, visit www.glendale.edu/remote.

ENGL 111 - 3 UNITS—WOMEN IN LITERATURE

Recommended Preparation: ENGL 100 or ESL 151.

2767 ONLINE ROONEY

[3.0 hrs online per week]

2767 NOTE: ONLINE CLASS - For information on what is required of you when taking an online course visit: www.glendale.edu/online.

ENGL 112 - 3 UNITS—SCREENWRITING

Recommended Preparation: ENGL 100 or ESL 151.

1361 ONLINE SCHILF

[3.0 hrs online per week]

1361 NOTE: ONLINE CLASS - For information on what is required of you when taking an online course visit: <http://glendale.edu/online>.

ENGL 114 - 3 UNITS—INTRO TO POETRY

Prerequisite: ENGL 103.

2878 LEC TH 06:40PM-09:50PM REMOTE TAYLOR

2878 Note: This course meets remotely. For more information on remote instruction, visit www.glendale.edu/remote.

ENGL 123 - 3 UNITS—AM LIT 1865-PRESENT

Recommended Preparation: ENGL 100 or ESL 151.

1405 ONLINE RAVVA

[3.0 hrs online per week]

1405 NOTE: ONLINE CLASS - For information on what is required of you when taking an online course visit: www.glendale.edu/online.

ENGL 182 - 1 UNITS—BASIC VOCABULARY

Non-Degree Applicable

Prerequisite: None.

1363 ONLINE SHAHOIAN

[3.0 hrs online per week]

1363 NOTE: ONLINE CLASS - For information on what is required of you when taking an online course visit: <http://glendale.edu/online>.

Pass/No Pass class only

ENGL 183 - 1 UNITS—BASIC GRAMMAR

Non-Degree Applicable

Prerequisite: None.

1364 ONLINE GAMBERG

[3.0 hrs online per week]

1364 NOTE: ONLINE CLASS - For information on what is required of you when taking an online course visit: <http://glendale.edu/online>.

Pass/No Pass class only

ENGL 212 - 3 UNITS—ADVANCED SCREENWRITING

Prerequisite: ENGL 112 or equivalent.

1414 ONLINE SCHILF

[3.0 hrs online per week]

1414 NOTE: ONLINE CLASS - For information on what is required of you when taking an online course visit: www.glendale.edu/online.



ENGLISH AS A SECOND LANGUAGE

ESL 111 - 5 UNITS—GRAMMAR & WRITING I

Non-Degree Applicable

Prerequisite: Placement is based on a composite of test scores and academic background. Recommended Corequisites: ESL 115 and ESL 116.

1316 LEC TTH 09:10AM-11:40AM REMOTE FELIZ

1316 Note: This course meets remotely. For more information on remote instruction, visit www.glendale.edu/remot.

1316 Note: A device with a camera is required. You may be required to have the camera turned on for portions of this class. If you do not have access to a device with a camera, you may make a check-out request through the college at <https://glendale.libwizard.com/f/laptops>.

1321 LEC MW 09:10AM-11:40AM REMOTE EVANS

1321 Note: This course meets remotely. For more information on remote instruction, visit www.glendale.edu/remot.

1321 Note: A device with a camera is required. You may be required to have the camera turned on for portions of this class. If you do not have access to a device with a camera, you may make a check-out request through the college at <https://glendale.libwizard.com/f/laptops>.

1276 LEC TTH 10:45AM-01:15PM AU114 MILLER

1298 LEC TTH 12:20PM-02:50PM REMOTE EL GAMAL

1298 Note: This course meets remotely. For more information on remote instruction, visit www.glendale.edu/remot.

1298 Note: A device with a camera is required. You may be required to have the camera turned on for portions of this class. If you do not have access to a device with a camera, you may make a check-out request through the college at <https://glendale.libwizard.com/f/laptops>.

1330 LEC MW 06:40PM-09:10PM REMOTE VENIER

1330 Note: This course meets remotely. For more information on remote instruction, visit www.glendale.edu/remot.

1330 Note: A device with a camera is required. You may be required to have the camera turned on for portions of this class. If you do not have access to a device with a camera, you may make a check-out request through the college at <https://glendale.libwizard.com/f/laptops>.

ESL 115 - 4 UNITS—LISTENING AND SPEAKING I

Non-Degree Applicable

Prerequisite: Placement is based on a composite of test scores and academic background. Recommended preparation: Concurrent enrollment in an ESL grammar and writing course.

1328 LEC MW 09:10AM-11:15AM AU114 HEINICKE

1308 LEC MW 12:20PM-02:25PM REMOTE GALLARDO

1308 Note: This course meets remotely. For more information on remote instruction, visit www.glendale.edu/remot.

1308 Note: A device with a camera is required. You may be required to have the camera turned on for portions of this class. If you do not have access to a device with a camera, you may make a check-out request through the college at <https://glendale.libwizard.com/f/laptops>.

1309 LEC TTH 06:40PM-08:45PM REMOTE MAIMONE

1309 Note: This course meets remotely. For more information on remote instruction, visit www.glendale.edu/remot.

1309 Note: A device with a camera is required. You may be required to have the camera turned on for portions of this class. If you do not have access to a device with a camera, you may make a check-out request through the college at <https://glendale.libwizard.com/f/laptops>.

ESL 116 - 3 UNITS—RDG & VOCAB FOR ESL I

Non-Degree Applicable

Prerequisite: Placement is based on a composite of test scores and academic background. Recommended Preparation: Concurrent enrollment in an appropriate Credit ESL listening and speaking course and a Credit ESL grammar and writing course.

1331 LEC S 09:00AM-12:10PM REMOTE HILARIO

1331 Note: This course meets remotely. For more information on remote instruction, visit www.glendale.edu/remot.

1331 Note: A device with a camera is required. You may be required to have the camera turned on for portions of this class. If you do not have access to a device with a camera, you may make a check-out request through the college at <https://glendale.libwizard.com/f/laptops>.

1277 LEC TTH 09:10AM-10:35AM AU116 KLEINMAN

1278 LEC F 09:10AM-12:20PM REMOTE STOLZ

1278 Note: This course meets remotely. For more information on remote instruction, visit www.glendale.edu/remot.

1278 Note: A device with a camera is required. You may be required to have the camera turned on for portions of this class. If you do not have access to a device with a camera, you may make a check-out request through the college at <https://glendale.libwizard.com/f/laptops>.

ESL 123 - 5 UNITS—GRAMMAR & WRITING II

Non-Degree Applicable

Prerequisite: Placement is based on a composite of test scores and academic background or satisfactory completion of ESL 111. Recommended Preparation: ESL 115 and 116. Recommended Corequisites: ESL 125, 126, and 127.

1297 LEC TTH 09:10AM-11:40AM AD221 TIRMAN

1283 ONLINE NAVARRO

[5.0 hrs online per week]

1283 NOTE: ONLINE CLASS - For information on what is required of you when taking an online course visit: www.glendale.edu/online.

1282 ONLINE UZUNYAN

[5.0 hrs online per week]

1282 NOTE: ONLINE CLASS - For information on what is required of you when taking an online course visit: www.glendale.edu/online.

1281 ONLINE LANGON

[5.0 hrs online per week]

1281 NOTE: ONLINE CLASS - For information on what is required of you when taking an online course visit: www.glendale.edu/online.

1280 LEC MW 06:40PM-09:10PM REMOTE MARULANDA

1280 Note: A device with a camera is required. You may be required to have the camera turned on for portions of this class. If you do not have access to a device with a camera, you may make a check-out request through the college at <https://glendale.libwizard.com/f/laptops>.

1280 Note: This course meets remotely. For more information on remote instruction, visit www.glendale.edu/remot.

ESL 125 - 4 UNITS—LISTENING & SPEAKING II

Non-Degree Applicable

Prerequisite: Placement is based on a composite of test scores and academic background or satisfactory completion of ESL 115. Recommended Corequisite: Concurrent enrollment in ESL 123 and 126.

1320 LEC MW 09:10AM-11:15AM AU116 HANSON HEGGER

1303 ONLINE BAGHOOMIAN

[4.0 hrs online per week]

1303 NOTE: ONLINE CLASS - For information on what is required of you when taking an online course visit: www.glendale.edu/online.

1304 LEC MW 01:55PM-04:00PM REMOTE NICASSIO

1304 Note: This course meets remotely. For more information on remote instruction, visit www.glendale.edu/remot.

1304 Note: A device with a camera is required. You may be required to have the camera turned on for portions of this class. If you do not have access to a device with a camera, you may make a check-out request through the college at <https://glendale.libwizard.com/f/laptops>.

1305 LEC TTH 06:40PM-08:45PM REMOTE VEGA

1305 Note: This course meets remotely. For more information on remote instruction, visit www.glendale.edu/remot.

1305 Note: A device with a camera is required. You may be required to have the camera turned on for portions of this class. If you do not have access to a device with a camera, you may make a check-out request through the college at <https://glendale.libwizard.com/f/laptops>.

ESL 126 - 3 UNITS—RDG & VOCAB FOR ESL II

Prerequisite: Placement is based on a composite of test scores and academic background or completion of ESL 111 or ESL 116. Recommended Preparation: Concurrent enrollment in an appropriate Credit ESL listening/speaking and a grammar/writing course.

1317 LEC F 09:10AM-12:20PM REMOTE CROSBY
1317 Note: This course meets remotely. For more information on remote instruction, visit www.glendale.edu/remote.

1317 Note: A device with a camera is required. You may be required to have the camera turned on for portions of this class. If you do not have access to a device with a camera, you may make a check-out request through the college at <https://glendale.libwizard.com/ff/laptops>.

1317 Note: You must be Level 2 grammar or higher.

1284 ONLINE NAVARRO
[3.0 hrs online per week]
1284 NOTE: ONLINE CLASS - For information on what is required of you when taking an online course visit: www.glendale.edu/online.
1284 Note: You must be Level 2 grammar or higher.

1285 ONLINE NAVARRO
[3.0 hrs online per week]
1285 NOTE: ONLINE CLASS - For information on what is required of you when taking an online course visit: www.glendale.edu/online.
1285 Note: You must be Level 2 grammar or higher.

1332 LEC TTH 12:20PM-01:45PM CR223 MACKI
1332 Note: This section requires students to wear masks while in the classroom, lab, or studio space.
1332 Note: You must be Level 2 grammar or higher.

ESL 127 - 2 UNITS—LOWER-INTERMEDIATE SPELLING

Non-Degree Applicable

Prerequisite: ESL 111 and ESL 116 or placement exam scores showing eligibility for ESL 123.

1323 LEC M 12:20PM-01:25PM REMOTE VAUGHN
LEC W 12:20PM-01:10PM REMOTE VAUGHN

1323 Note: You must be Level 2 grammar or higher.

1323 Note: A device with a camera is required. You may be required to have the camera turned on for portions of this class. If you do not have access to a device with a camera, you may make a check-out request through the college at <https://glendale.libwizard.com/ff/laptops>.

1323 Note: This course meets remotely. For more information on remote instruction, visit www.glendale.edu/remote.

1279 LEC T 01:55PM-03:00PM REMOTE VAUGHN
LEC TH 01:55PM-02:45PM REMOTE VAUGHN

1279 Note: You must be Level 2 grammar or higher.

1279 Note: A device with a camera is required. You may be required to have the camera turned on for portions of this class. If you do not have access to a device with a camera, you may make a check-out request through the college at <https://glendale.libwizard.com/ff/laptops>.

1279 Note: This course meets remotely. For more information on remote instruction, visit www.glendale.edu/remote.

ESL 133 - 5 UNITS—GRAMMAR & WRITING III

Prerequisite: Placement is based on a composite of test scores and academic background or satisfactory completion of ESL 123 and 126.

Recommended Preparation: ESL 125 and ESL 127. Recommended Corequisite: ESL 135, 136, and 137.

1318 LEC TTH 09:10AM-11:40AM REMOTE LANGON
1318 Note: You must have completed ESL 126 or have an Assessment score of 136 to register in this class.

1318 Note: This course meets remotely. For more information on remote instruction, visit www.glendale.edu/remote.

1324 LEC MW 09:10AM-11:40AM REMOTE VAUGHN
1324 Note: This course meets remotely. For more information on remote instruction, visit www.glendale.edu/remote.

1324 Note: A device with a camera is required. You may be required to have the camera turned on for portions of this class. If you do not have access to a device with a camera, you may make a check-out request through the college at <https://glendale.libwizard.com/ff/laptops>.

1324 Note: You must have completed ESL 126 or have an Assessment score of 136 to register in this class.

1295 ONLINE LEE
[5.0 hrs online per week]
1295 NOTE: ONLINE CLASS - For information on what is required of you when taking an online course visit: www.glendale.edu/online.
1295 Note: You must have completed ESL 126 or have an Assessment score of 136 to register in this class.

1286 ONLINE SCHUMACHER
[5.0 hrs online per week]

1286 NOTE: ONLINE CLASS - For information on what is required of you when taking an online course visit: www.glendale.edu/online.

1286 Note: You must have completed ESL 126 or have an Assessment score of 136 to register in this class.

1307 ONLINE SCHUMACHER
[5.0 hrs online per week]

1307 NOTE: ONLINE CLASS - For information on what is required of you when taking an online course visit: www.glendale.edu/online.

1307 Note: You must have completed ESL 126 or have an Assessment score of 136 to register in this class.

ESL 135 - 4 UNITS—LISTENING AND SPEAKING III

Prerequisite: Placement is based on a composite of test scores and academic background or satisfactory completion of ESL 125. Recommended Corequisite: Concurrent enrollment in ESL 133 and ESL 136.

2777 ONLINE PERSON
[4.0 hrs online per week]
2777 NOTE: ONLINE CLASS - For information on what is required of you when taking an online course visit: www.glendale.edu/online.

3221 ONLINE BOQUIREN
[4.0 hrs online per week]
3221 NOTE: ONLINE CLASS - For information on what is required of you when taking an online course visit: www.glendale.edu/online.

1287 LEC MW 12:20PM-02:25PM CR223 HANSON HEGGER

1296 LEC MW 06:40PM-08:45PM REMOTE JACOBS
1296 Note: A device with a camera is required. You may be required to have the camera turned on for portions of this class. If you do not have access to a device with a camera, you may make a check-out request through the college at <https://glendale.libwizard.com/ff/laptops>.

1296 Note: This course meets remotely. For more information on remote instruction, visit www.glendale.edu/remote.

ESL 136 - 3 UNITS—READING & VOCAB III

Prerequisite: Placement is based on a composite of test scores and academic background or completion of ESL 126. Recommended Preparation: Concurrent enrollment in an appropriate Credit ESL listening/speaking course and a Credit ESL grammar/writing course

1333 LEC F 09:10AM-12:20PM REMOTE GEE
1333 Note: This course meets remotely. For more information on remote instruction, visit www.glendale.edu/remote.

1333 Note: A device with a camera is required. You may be required to have the camera turned on for portions of this class. If you do not have access to a device with a camera, you may make a check-out request through the college at <https://glendale.libwizard.com/ff/laptops>.

1333 Note: You must be Level 3 grammar or higher.

1290 LEC MW 10:45AM-12:10PM CR223 KAYE
1290 Note: You must be Level 3 grammar or higher.

1289 ONLINE MCDONALD
[3.0 hrs online per week]
1289 NOTE: ONLINE CLASS - For information on what is required of you when taking an online course visit: www.glendale.edu/online.
1289 Note: You must be Level 3 grammar or higher.

1288 ONLINE MCDONALD
[3.0 hrs online per week]
1288 NOTE: ONLINE CLASS - For information on what is required of you when taking an online course visit: www.glendale.edu/online.
1288 Note: You must be Level 3 grammar or higher.

ESL 137 - 2 UNITS—INTERMEDIATE SPELLING

Non-Degree Applicable

Prerequisite: ESL 123 and ESL 126 or placement exam scores. Recommended Preparation: Concurrent enrollment in ESL 133, ESL 136, and ESL 135.

1325 LEC S 09:00AM-11:05AM REMOTE ALFORD
1325 Note: You must be Level 3 grammar or higher.

1325 Note: A device with a camera is required. You may be required to have the camera turned on for portions of this class. If you do not have access to a device with a camera, you may make a check-out request through the college at <https://glendale.libwizard.com/ff/laptops>.

1325 Note: This course meets remotely. For more information on remote instruction, visit www.glendale.edu/remote.



ESL 141 - 5 UNITS—GRAMMAR & WRITING IV

Prerequisites: Placement is based on a composite of test scores and academic background or satisfactory completion of ESL 133 and ESL 136. Recommended Preparation: ESL 135 and 137. Recommended Corequisites: ESL 145 and ESL 146.

1301 LEC MW 09:10AM-11:40AM SG327 TIRMAN
1301 Note: You must have completed ESL 136 or have an Assessment score of 146 to register in this class.

1312 LEC TTH 09:10AM-11:40AM REMOTE VAUGHN
1312 Note: You must have completed ESL 136 or have an Assessment score of 146 to register in this class.

1312 Note: A device with a camera is required. You may be required to have the camera turned on for portions of this class. If you do not have access to a device with a camera, you may make a check-out request through the college at <https://glendale.libwizard.com/ff/laptops>.

1312 Note: This course meets remotely. For more information on remote instruction, visit www.glendale.edu/remote.

1299 ONLINE MCDONALD
[5.0 hrs online per week]
1299 NOTE: ONLINE CLASS - For information on what is required of you when taking an online course visit: www.glendale.edu/online.
1299 Note: You must have completed ESL 136 or have an Assessment score of 146 to register in this class.

1300 ONLINE VERA
[5.0 hrs online per week]
1300 NOTE: ONLINE CLASS - For information on what is required of you when taking an online course visit: www.glendale.edu/online.
1300 Note: You must have completed ESL 136 or have an Assessment score of 146 to register in this class.

1335 ONLINE SHABANI
[5.0 hrs online per week]
1335 Note: You must have completed ESL 136 or have an Assessment score of 146 to register in this class.
1335 NOTE: ONLINE CLASS - For information on what is required of you when taking an online course visit: www.glendale.edu/online.

1302 ONLINE MCDONALD
[5.0 hrs online per week]
1302 NOTE: ONLINE CLASS - For information on what is required of you when taking an online course visit: www.glendale.edu/online.
1302 Note: You must have completed ESL 136 or have an Assessment score of 146 to register in this class.

ESL 145 - 3 UNITS—LISTENING AND SPEAKING IV

Prerequisite: Placement is based on a composite of test scores and academic background or satisfactory completion of ESL 135. Recommended Corequisite: Concurrent enrollment in ESL 133 or higher.

1291 LEC TTH 12:20PM-01:45PM REMOTE DRAGUN
1291 Note: This course meets remotely. For more information on remote instruction, visit www.glendale.edu/remote.

1291 Note: A device with a camera is required. You may be required to have the camera turned on for portions of this class. If you do not have access to a device with a camera, you may make a check-out request through the college at <https://glendale.libwizard.com/ff/laptops>.

1326 LEC MW 06:40PM-08:05PM REMOTE MOYA
1326 Note: This course meets remotely. For more information on remote instruction, visit www.glendale.edu/remote.
1326 Note: A device with a camera is required. You may be required to have the camera turned on for portions of this class. If you do not have access to a device with a camera, you may make a check-out request through the college at <https://glendale.libwizard.com/ff/laptops>.

ESL 146 - 3 UNITS—READING & VOCABULARY IV

Prerequisite: Placement is based on a composite of test scores and academic background or completion of ESL 136. Recommended Preparation: Concurrent enrollment in an appropriate Credit ESL listening/speaking course and a Credit ESL grammar/writing course

1334 ONLINE SCHUMACHER
[3.0 hrs online per week]
1334 NOTE: ONLINE CLASS - For information on what is required of you when taking an online course visit: www.glendale.edu/online.

1292 ONLINE SCHUMACHER
[3.0 hrs online per week]
1292 NOTE: ONLINE CLASS - For information on what is required of you when taking an online course visit: www.glendale.edu/online.

1319 LEC MW 12:20PM-01:45PM REMOTE VERA
1319 Note: This is for students who are enrolled in or will enroll in Math 136. The same textbook will be used for both courses.

1319 Note: This course meets remotely. For more information on remote instruction, visit www.glendale.edu/remote.

1319 Note: A device with a camera is required. You may be required to have the camera turned on for portions of this class. If you do not have access to a device with a camera, you may make a check-out request through the college at <https://glendale.libwizard.com/ff/laptops>.

ESL 151 - 4 UNITS—READING & COMPOSITION V

Prerequisite: Placement is based on a composite of test scores and academic background or satisfactory completion of ESL 141. Recommended Preparation: ESL 145 and ESL 146. Recommended Corequisite: ESL 155 and ESL 159.

1329 LEC TTH 09:10AM-11:15AM AU111 WEI
1329 Note: This section strongly encourages students to wear masks while in the classroom, lab, or studio space.

1306 ONLINE BASALLA
[4.0 hrs online per week]
1306 NOTE: ONLINE CLASS - For information on what is required of you when taking an online course visit: www.glendale.edu/online.

1294 ONLINE MCGRATH
[4.0 hrs online per week]
1294 NOTE: ONLINE CLASS - For information on what is required of you when taking an online course visit: www.glendale.edu/online.

1311 ONLINE GIPP
[4.0 hrs online per week]
1311 NOTE: ONLINE CLASS - For information on what is required of you when taking an online course visit: www.glendale.edu/online.

1293 LEC MW 12:20PM-02:25PM REMOTE KASIMOFF
1293 Note: This course meets remotely. For more information on remote instruction, visit www.glendale.edu/remote.

1293 Note: A device with a camera is required. You may be required to have the camera turned on for portions of this class. If you do not have access to a device with a camera, you may make a check-out request through the college at <https://glendale.libwizard.com/ff/laptops>.

ESL 155 - 3 UNITS—LISTENING AND SPEAKING V

Prerequisite: Placement is based on a composite of test scores and academic background or satisfactory completion of ESL 145. Recommended Corequisite: Concurrent enrollment in ESL 141.

1327 LEC MW 10:45AM-12:10PM REMOTE SHABANI
1327 Note: This course meets remotely. For more information on remote instruction, visit www.glendale.edu/remote.

1327 Note: A device with a camera is required. You may be required to have the camera turned on for portions of this class. If you do not have access to a device with a camera, you may make a check-out request through the college at <https://glendale.libwizard.com/ff/laptops>.

ESL 156 - 3 UNITS—READING AND VOCABULARY V

Non-Degree Applicable

Prerequisite: Placement is based on a composite of test scores and academic background or completion of ESL 146. Recommended Corequisites: ESL 151 and ESL 155.

2778 ONLINE SCHUMACHER
[3.0 hrs online per week]
2778 NOTE: ONLINE CLASS - For information on what is required of you when taking an online course visit: www.glendale.edu/online.

ESL 159 - 1 UNITS—EDITING AND PROOFREADING

Prerequisite: Placement is based on a composite of test scores and academic background or satisfactory completion of ESL 141. Recommended: Concurrent enrollment in ESL 151 and an appropriate ESL listening and speaking course (ESL 145 or ESL 155).

1310 ONLINE BASALLA
[1.25 hrs online per week]
1310 NOTE: ONLINE CLASS - For information on what is required of you when taking an online course visit: www.glendale.edu/online.
1310 Note: This course will begin on Monday, March 13th.
13 Week Class - 03/13/2023-06/17/2023

ENTREPRENEURSHIP**ENTRE 101 - 2 UNITS—CREATE YOUR OWN BUSINESS**

Recommended Preparation: ENGL 100, ENGL 191, or ESL 141, or the equivalent.

1219 ONLINE STAFF
[4.0 hrs online per week]
1219 NOTE: ONLINE CLASS - For information on what is required of you when taking an online course visit: www.glendale.edu/online.
1st 8 Week Class - 02/21/2023-04/15/2023

ENTRE 102 - 3 UNITS—GROW YOUR OWN BUSINESS

Recommended Preparation: ENGL 100, ENGL 191, or ESL 141, or the equivalent.

1234 ONLINE STAFF
[6.0 hrs online per week]
1234 NOTE: ONLINE CLASS - For information on what is required of you when taking an online course visit: www.glendale.edu/online.
2nd 8 Week Class - 04/25/2023-06/17/2023

ETHNIC STUDIES**ETH S 110 - 3 UNITS—CONTEMP ETHNIC WOMEN**

Recommended Preparation: ENGL 100 or ESL 141, or equivalent.

3251 ONLINE STAMPS
[6.0 hrs online per week]
3251 NOTE: ONLINE CLASS - For information on what is required of you when taking an online course visit: www.glendale.edu/online.
1st 8 Week Class - 02/21/2023-04/15/2023

2067 ONLINE TORRES
[6.0 hrs online per week]
2067 NOTE: ONLINE CLASS - For information on what is required of you when taking an online course visit: <http://glendale.edu/online>.
1st 8 Week Class - 02/21/2023-04/15/2023

2015 ONLINE STAMPS
[6.0 hrs online per week]
2015 NOTE: ONLINE CLASS - For information on what is required of you when taking an online course visit: www.glendale.edu/online. The instructor can be contacted by email at
2nd 8 Week Class - 04/25/2023-06/17/2023

ETH S 120 - 3 UNITS—CHICANA/O/X STUDIES

Recommended Preparation: ENGL 100 or ESL 141.

1980 ONLINE TORRES
[6.0 hrs online per week]
1980 NOTE: ONLINE CLASS - For information on what is required of you when taking an online course visit: www.glendale.edu/online.
2nd 8 Week Class - 04/25/2023-06/17/2023

ETH S 121 - 3 UNITS—ETHNIC AND RACIAL MINORITIES

Recommended Preparation: ENGL 100 or ESL 141, or equivalent.

2042 LEC TTH 09:10AM-10:35AM SV230 TORRES
2042 Note: This section of this course is reserved for GCC Athletes only. If you are not a GCC Athlete, please select another option or speak to your counselor.

3317 LEC MW 10:45AM-12:10PM SR116 STAFF
1981 ONLINE TORRES

[6.0 hrs online per week]
1981 NOTE: ONLINE CLASS - For information on what is required of you when taking an online course visit: <http://glendale.edu/online>.

1st 8 Week Class - 02/21/2023-04/15/2023
3252 ONLINE GONZALEZ

[6.0 hrs online per week]
3252 NOTE: ONLINE CLASS - For information on what is required of you when taking an online course visit: www.glendale.edu/online.

2nd 8 Week Class - 04/25/2023-06/17/2023
2056 ONLINE TORRES

[6.0 hrs online per week]
2056 NOTE: ONLINE CLASS - For information on what is required of you when taking an online course visit: <http://glendale.edu/online>.

2nd 8 Week Class - 04/25/2023-06/17/2023

ETH S 125 - 3 UNITS—NATIVE AMERICAN STUDIES

Recommended Preparation: ENGL 100 or ESL 151.

2125 LEC TTH 10:45AM-12:10PM SR114 BOWERMAN

ETH S 132 - 3 UNITS—AFRICAN AMERICAN EXPERIENCE

Recommended Preparation: ENGL 100 or ESL 151.

2092 LEC M 09:10AM-10:35AM SR116 STAMPS
[+1.5 hrs online per week]
2092 NOTE: IN-PERSON HYBRID CLASS - For information on what is required of you when taking a hybrid course visit: <http://glendale.edu/online>.

ETH S 166 - 3 UNITS—RACE AND THE LAW

Recommended preparation: Eligibility for ENGL 101.

2078 ONLINE GONZALEZ
[6.0 hrs online per week]

2078 NOTE: ONLINE CLASS - For information on what is required of you when taking an online course visit: www.glendale.edu/online. The instructor can be contacted by email at

1st 8 Week Class - 02/21/2023-04/15/2023

FIRE TECHNOLOGY**FIRE 101 - 3 UNITS—PRIN OF FIRE EMERGENCY SERVICE**

Recommended Preparation: ENGL 100 or ESL 151.

2196 ONLINE WALLACE

[3.0 hrs online per week]
2196 NOTE: ONLINE CLASS - For information on what is required of you when taking an online course visit: www.glendale.edu/online.

2265 LEC W 06:30PM-09:40PM GFS21 LIMA

FIRE 102 - 3 UNITS—FIRE BEHAVIOR & COMBUSTION

Recommended Preparation: ENGL 100 or ESL 151.

2197 ONLINE RICKMAN

[3.0 hrs online per week]
2197 NOTE: ONLINE CLASS - For information on what is required of you when taking an online course visit: www.glendale.edu/online.

FIRE 103 - 3 UNITS—FIRE PREVENTION

Recommended Preparation: ENGL 100 or ESL 151.

2217 ONLINE WALLACE

[3.0 hrs online per week]
2217 NOTE: ONLINE CLASS - For information on what is required of you when taking an online course visit: www.glendale.edu/online.

FIRE 104 - 3 UNITS—BUILDING CONST./ FIRE PROTECT

Recommended Preparation: ENGL 100 or ESL 151.

2229 ONLINE WALLACE

[3.0 hrs online per week]
2229 NOTE: ONLINE CLASS - For information on what is required of you when taking an online course visit: www.glendale.edu/online.



FIRE 105 - 3 UNITS—FIRE PROTECTION SYSTEMS

Recommended Preparation: ENGL 100 or ESL 151.

2264 ONLINE RICKMAN
[3.0 hrs online per week]

2264 NOTE: ONLINE CLASS - For information on what is required of you when taking an online course visit: www.glendale.edu/online.

FIRE 106 - 3 UNITS—PRIN OF FIRE/EMERG SERVICES

Recommended Preparation: ENGL 100 or ESL 141.

2291 ONLINE RICKMAN
[3.0 hrs online per week]

2291 NOTE: ONLINE CLASS - For information on what is required of you when taking an online course visit: www.glendale.edu/online.

FIRE 117 - 12 UNITS—FIRE ACADEMY II

Prerequisite: FIRE 116.

2351 LEC TH 06:00PM-10:20PM GFTC* BAGAN
LEC SSU 08:00AM-10:30AM GFTC* BAGAN
LAB SSU 10:30AM-12:20PM GFTC* BAGAN
LAB SSU 01:10PM-04:20PM GFTC* BAGAN

Note: Required Material Fee - \$200.00

FRENCH

FREN 101 - 5 UNITS—BEGINNING FRENCH I

Recommended Preparation: ENGL 100 or ESL 141.

1638 LEC MTWTH 07:50AM-09:00AM REMOTE YERMIAN
1638 Note: This course meets remotely. For more information on remote instruction, visit www.glendale.edu/remote.

1638 Note: A device with a camera is required. You may be required to have the camera turned on for portions of this class. If you do not have access to a device with a camera, you may make a check-out request through the college at <https://glendale.libwizard.com/ff/laptops>.

1637 ONLINE MECHENEAU
[5.0 hrs online per week]

1637 NOTE: ONLINE CLASS - For information on what is required of you when taking an online course visit: www.glendale.edu/online.

1637 Note: A device with a camera is required for this class. If you do not have access to a device with a camera, you may make a check-out request through the college at <https://glendale.libwizard.com/ff/laptops>.

FREN 102 - 5 UNITS—BEGINNING FRENCH II

Prerequisite: FREN 101 or equivalent.

1639 ONLINE MECHENEAU
[5.0 hrs online per week]

1639 NOTE: ONLINE CLASS - For information on what is required of you when taking an online course visit: www.glendale.edu/online.

1639 Note: A device with a camera is required for this class. If you do not have access to a device with a camera, you may make a check-out request through the college at <https://glendale.libwizard.com/ff/laptops>.

1725 LEC T 06:40PM-09:10PM REMOTE MECHENEAU
[+2.5 hrs online per week]

1725 Note: A device with a camera is required. You may be required to have the camera turned on for portions of this class. If you do not have access to a device with a camera, you may make a check-out request through the college at <https://glendale.libwizard.com/ff/laptops>.

1725 NOTE: REMOTE HYBRID CLASS - The synchronous portion of this course will meet remotely. For more information on remote instruction, visit www.glendale.edu/remote. For information on what is required of you when taking a hybrid course visit: <http://glendale.edu/online>.

FREN 104 - 5 UNITS—INTERMEDIATE FRENCH II

Prerequisite: FREN 103 or equivalent.

1701 LEC F 09:10AM-11:15AM REMOTE MECHENEAU
[+3.0 hrs online per week]

1701 NOTE: REMOTE HYBRID CLASS - The synchronous portion of this course will meet remotely. For more information on remote instruction, visit www.glendale.edu/remote. For information on what is required of you when taking a hybrid course visit: <http://glendale.edu/online>.

1701 Note: A device with a camera is required. You may be required to have the camera turned on for portions of this class. If you do not have access to a device with a camera, you may make a check-out request through the college at <https://glendale.libwizard.com/ff/laptops>.

GEOGRAPHY

GEOG 101 - 3 UNITS—PHYSICAL GEOGRAPHY

Recommended Preparation: ENGL 100 or ESL 151.

2132 LEC MW 09:10AM-10:35AM LB222 REED
2109 LEC TTH 09:10AM-10:35AM SV231 REED
1987 LEC F 09:10AM-12:20PM LB222 PEPRAH
1983 ONLINE PRINDLE

[3.0 hrs online per week]
1983 NOTE: ONLINE CLASS - For information on what is required of you when taking an online course visit: www.glendale.edu/online. The instructor can be contacted by email at

1982 LEC MW 12:20PM-01:45PM LB222 REED

1984 LEC TH 06:40PM-09:50PM REMOTE DURET
1984 Note: This course meets remotely. For more information on remote instruction, visit www.glendale.edu/remote.

2071 ONLINE LEAVER

[6.0 hrs online per week]
2071 NOTE: ONLINE CLASS - For information on what is required of you when taking an online course visit: www.glendale.edu/online. The instructor can be contacted by email at dleaver@glendale.edu

1st 8 Week Class - 02/21/2023-04/15/2023

2108 ONLINE LEAVER

[6.0 hrs online per week]
2108 NOTE: ONLINE CLASS - For information on what is required of you when taking an online course visit: www.glendale.edu/online. The instructor can be contacted by email at dleaver@glendale.edu

1st 8 Week Class - 02/21/2023-04/15/2023

GEOG 102 - 3 UNITS—CULTURAL GEOGRAPHY

Recommended Preparation: ENGL 100 or ESL 151.

2027 ONLINE LININGER

[6.0 hrs online per week]
2027 NOTE: ONLINE CLASS - For information on what is required of you when taking an online course visit: <http://glendale.edu/online>. The instructor can be contacted by email at

2nd 8 Week Class - 04/25/2023-06/17/2023

GEOG 103 - 3 UNITS—WORLD REGIONAL GEOGRAPHY

Recommended Preparation: ENGL 100 or ESL 151.

2148 ONLINE ENGLUND KRUSEE

[6.0 hrs online per week]
2148 NOTE: ONLINE CLASS - For information on what is required of you when taking an online course visit: www.glendale.edu/online.

2nd 8 Week Class - 04/25/2023-06/17/2023

GEOG 106 - 3 UNITS—HUMAN IMPACT ON THE ENVIRON

Recommended Preparation: ENGL 100 or ESL 151.

1986 LEC TTH 10:45AM-12:10PM SV230 REED

GEOG 111 - 1 UNITS—PHYSICAL GEOGRAPHY LAB

Prerequisite or Corequisite: GEOG 101 (may be taken concurrently). Recommended Preparation: MATH 15.

2070 LAB F 09:10AM-12:20PM SV220 REED
3253 LAB M 01:55PM-05:05PM SV231 STAFF
1985 LAB TH 01:55PM-05:05PM SV231 DURET

GEOG 155 - 3 UNITS—INTRO TO GEOG INFO SYSTEMS

Recommended Preparation: MATH 15.

2174 LEC MW 09:10AM-10:10AM REMOTE PRINDLE
LAB MW 10:10AM-11:40AM REMOTE PRINDLE

2174 Note: This course meets remotely. For more information on remote instruction, visit www.glendale.edu/remote.

GEOLOGY

GEOL 101 - 3 UNITS—PHYSICAL GEOLOGY

Recommended Preparation: ENGL 100, ENGL 191, or ESL 141, or the equivalent.

1963 LEC MW 09:10AM-10:35AM CS252 LELAND
1899 ONLINE LELAND

[3.0 hrs online per week]

1899 NOTE: ONLINE CLASS - For information on what is required of you when taking an online course visit: www.glendale.edu/online.

1972 ONLINE LELAND

[6.0 hrs online per week]

1972 NOTE: ONLINE CLASS - For information on what is required of you when taking an online course visit: www.glendale.edu/online.

2nd 8 Week Class - 04/25/2023-06/17/2023

GEOL 102 - 3 UNITS—ENVIRONMENTAL GEOLOGY

Recommended Preparation: ENGL 100 or ESL 141, or equivalent.

1926 ONLINE RIDGWAY

[3.0 hrs online per week]

1926 NOTE: ONLINE CLASS - For information on what is required of you when taking an online course visit: www.glendale.edu/online.

GEOL 111 - 1 UNITS—PHYSICAL GEOLOGY LABORATORY

Prerequisite: GEOL 101 or GEOL 101H. (GEOL 101 or GEOL 101H may be taken concurrently.)

1962 LAB MW 10:45AM-12:10PM CS252 LELAND
Note: Required Material Fee - \$16.00

GEOL 112 - 1 UNITS—ENVIRONMENTAL GEOLOGY LAB

Prerequisite: GEOL 102. (GEOL 102 may be taken concurrently.)

3199 LAB TH 05:05PM-08:15PM CS252 RIDGWAY

HEALTH

HLTH 101 - 1 UNITS—FIRST AID

Prerequisite: None.

1598 ONLINE LOPEZ

[3.0 hrs online per week]

1598 NOTE: ONLINE CLASS - For information on what is required of you when taking an online course visit: www.glendale.edu/online.

5 Week Class - 02/21/2023-03/25/2023

1595 ONLINE SY

[3.0 hrs online per week]

1595 NOTE: ONLINE CLASS - For information on what is required of you when taking an online course visit: www.glendale.edu/online.

5 Week Class - 02/21/2023-03/25/2023

1590 ONLINE GARCIA

[3.0 hrs online per week]

1590 NOTE: ONLINE CLASS - For information on what is required of you when taking an online course visit: www.glendale.edu/online.

5 Week Class - 02/21/2023-03/25/2023

1592 ONLINE GARCIA

[3.0 hrs online per week]

1592 NOTE: ONLINE CLASS - For information on what is required of you when taking an online course visit: www.glendale.edu/online.

5 Week Class - 02/21/2023-03/25/2023

1594 ONLINE GARCIA

[3.0 hrs online per week]

1594 NOTE: ONLINE CLASS - For information on what is required of you when taking an online course visit: www.glendale.edu/online.

5 Week Class - 02/21/2023-03/25/2023

1625 ONLINE GARCIA

[3.0 hrs online per week]

1625 NOTE: ONLINE CLASS - For information on what is required of you when taking an online course visit: www.glendale.edu/online.

5 Week Class - 03/27/2023-05/06/2023

1599 ONLINE STAFF

[3.0 hrs online per week]

1599 NOTE: ONLINE CLASS - For information on what is required of you when taking an online course visit: www.glendale.edu/online.

5 Week Class - 03/27/2023-05/06/2023

1591 ONLINE GARCIA

[3.0 hrs online per week]

1591 NOTE: ONLINE CLASS - For information on what is required of you when taking an online course visit: www.glendale.edu/online.

5 Week Class - 03/27/2023-05/06/2023

1596 ONLINE SY

[3.0 hrs online per week]

1596 NOTE: ONLINE CLASS - For information on what is required of you when taking an online course visit: www.glendale.edu/online.

5 Week Class - 03/27/2023-05/06/2023

1593 ONLINE LOPEZ

[3.0 hrs online per week]

1593 NOTE: ONLINE CLASS - For information on what is required of you when taking an online course visit: www.glendale.edu/online.

5 Week Class - 03/27/2023-05/06/2023

1597 ONLINE GARCIA

[3.0 hrs online per week]

1597 NOTE: ONLINE CLASS - For information on what is required of you when taking an online course visit: www.glendale.edu/online.

5 Week Class - 03/27/2023-05/06/2023

1626 ONLINE GARCIA

[3.0 hrs online per week]

1626 NOTE: ONLINE CLASS - For information on what is required of you when taking an online course visit: www.glendale.edu/online.

5 Week Class - 05/08/2023-06/10/2023

HLTH 102 - 3 UNITS—FIRST AID AND C.P.R.

Prerequisite: None.

1520 LD F 09:10AM-10:35AM SB161 STAFF

[+1.5 hrs online per week]

1520 NOTE: IN-PERSON HYBRID CLASS - For information on what is required of you when taking a hybrid course visit: <http://glendale.edu/online>.

1538 LD F 10:45AM-12:10PM SB161 MENA

[+1.5 hrs online per week]

1538 NOTE: IN-PERSON HYBRID CLASS - For information on what is required of you when taking a hybrid course visit: <http://glendale.edu/online>.

1521 ONLINE PLOURDE

[3.0 hrs online per week]

1521 NOTE: ONLINE CLASS - For information on what is required of you when taking an online course visit: www.glendale.edu/online.

1522 ONLINE MENA

[3.0 hrs online per week]

1522 NOTE: ONLINE CLASS - For information on what is required of you when taking an online course visit: www.glendale.edu/online.

HLTH 104 - 3 UNITS—PERSONAL HEALTH AND WELLNESS

Recommended Preparation: ENGL 100 or ESL 151 and LIB 100.

1526 LEC TTH 09:10AM-10:35AM REMOTE MENA

1526 Note: This course meets remotely. For more information on remote instruction, visit www.glendale.edu/remote.

1525 LEC MW 09:10AM-10:35AM REMOTE GARCIA

1525 Note: This course meets remotely. For more information on remote instruction, visit www.glendale.edu/remote.

1528 LEC TTH 10:45AM-12:10PM REMOTE LORCH

1528 Note: This course meets remotely. For more information on remote instruction, visit www.glendale.edu/remote.

1527 ONLINE CALDERONE

[3.0 hrs online per week]

1527 NOTE: ONLINE CLASS - For information on what is required of you when taking an online course visit: www.glendale.edu/online.

1523 ONLINE STAFF

[3.0 hrs online per week]

1523 NOTE: ONLINE CLASS - For information on what is required of you when taking an online course visit: www.glendale.edu/online.

1524 ONLINE STAFF

[3.0 hrs online per week]

1524 NOTE: ONLINE CLASS - For information on what is required of you when taking an online course visit: www.glendale.edu/online.

1529 ONLINE STAFF

[3.0 hrs online per week]

1529 NOTE: ONLINE CLASS - For information on what is required of you when taking an online course visit: www.glendale.edu/online.



2845 ONLINE **ERFURT**
 [3.5 hrs online per week]
 2845 NOTE: ONLINE CLASS - For information on what is required of you when taking an online course visit: www.glendale.edu/online.
13 Week Class - 02/21/2023-05/27/2023

1530 ONLINE **ERFURT**
 [3.5 hrs online per week]
 1530 NOTE: ONLINE CLASS - For information on what is required of you when taking an online course visit: www.glendale.edu/online.
13 Week Class - 02/21/2023-05/27/2023

1531 ONLINE **ERFURT**
 [3.5 hrs online per week]
 1531 NOTE: ONLINE CLASS - For information on what is required of you when taking an online course visit: www.glendale.edu/online.
13 Week Class - 02/21/2023-05/27/2023

1557 ONLINE **ERFURT**
 [3.5 hrs online per week]
 1557 NOTE: ONLINE CLASS - For information on what is required of you when taking an online course visit: www.glendale.edu/online.
13 Week Class - 02/21/2023-05/27/2023

HLTH 106 - 3 UNITS—WOMEN’S HEALTH EDUCATION

Prerequisite: Eligibility for ENGL 189 or ESL 133 or equivalent. Recommended Preparation: Eligibility for ENGL 120 or ESL 151, and completion of LIB 190.

1532 LEC MW 10:45AM-12:10PM REMOTE GARCIA
 1532 Note: This course meets remotely. For more information on remote instruction, visit www.glendale.edu/remote.

HISTORY

HIST 101 - 3 UNITS—WORLD HISTORY TO 1500

Recommended Preparation: ENGL 100 or ESL 151.

3254 LEC MW 10:45AM-12:10PM SV233 RAMOS

HIST 102H - 3 UNITS—HRS WORLD HISTORY 1500-PRCNT

Recommended Preparation: ENGL 100 or ESL 151.

3263 LEC TTH 09:10AM-10:35AM SR113 RAMOS
 3263 Note: This course is part of The College Scholars Program. Scholars students take it for credit toward Scholars Program Completion and have first priority to enroll in it. Any student meeting prerequisites may take it if space is available. The course involves Honors enrichment, with accelerated materials and grading standards, for those students taking it as Honors. See the instructor for information and approvals. For more information, contact the Scholars Program Director, Dr. Michael Harnett, at scholars@glendale.edu.

HIST 105 - 3 UNITS—20TH CENT CEN AMER/CARIBBEAN

Recommended Preparation: ENGL 100 or ESL 151.

3256 LEC MW 10:45AM-12:10PM SR114 FISHMAN
 3256 Note: This section requires students to wear masks while in the classroom, lab, or studio space.

HIST 111 - 3 UNITS—WOMEN IN AMERICAN HISTORY

Recommended Preparation: ENGL 100 or ESL 151.

2152 LEC F 09:10AM-12:20PM SR114 FISHMAN
 2152 Note: This section requires students to wear masks while in the classroom, lab, or studio space.

2075 LEC MW 09:10AM-10:35AM SR138 PETERSON

3257 LEC MW 09:10AM-10:35AM REMOTE PETERSON
 3257 Note: This course meets remotely. For more information on remote instruction, visit www.glendale.edu/remote.

2063 LEC TTH 10:45AM-12:10PM SR115 KRONBECK

1989 LEC MW 12:20PM-01:45PM SV232 KRONBECK

1988 LEC W 06:40PM-09:50PM REMOTE RIBISI
 1988 Note: This course meets remotely. For more information on remote instruction, visit www.glendale.edu/remote.

2097 ONLINE STONIS

[6.0 hrs online per week]
 2097 NOTE: ONLINE CLASS - For information on what is required of you when taking an online course visit: www.glendale.edu/online. This section is part of the Pulitzer Center Campus Consortium. The instructor can be contacted by email at mstonis@glendale.edu

1st 8 Week Class - 02/21/2023-04/15/2023

2074 ONLINE FISHMAN

[6.0 hrs online per week]
 2074 NOTE: ONLINE CLASS - For information on what is required of you when taking an online course visit: <http://glendale.edu/online>. The instructor can be contacted at

1st 8 Week Class - 02/21/2023-04/15/2023

2043 ONLINE STONIS

[6.0 hrs online per week]
 2043 NOTE: ONLINE CLASS - For information on what is required of you when taking an online course visit: www.glendale.edu/online. The instructor can be contacted by email at

2nd 8 Week Class - 04/25/2023-06/17/2023

2028 ONLINE FISHMAN

[6.0 hrs online per week]
 2028 NOTE: ONLINE CLASS - For information on what is required of you when taking an online course visit: <http://glendale.edu/online>. The instructor can be contacted by email at

2nd 8 Week Class - 04/25/2023-06/17/2023

HIST 113 - 3 UNITS—HISTORY OF MEXICO

Recommended Preparation: ENGL 100 or ESL 151.

2182 LEC TH 06:40PM-09:50PM REMOTE CERVANTES

2182 Note: This course meets remotely. For more information on remote instruction, visit www.glendale.edu/remote.

HIST 115 - 3 UNITS—REBELLIOUS WMN IN MOD AMERICA

Recommended Preparation: ENGL 100 or ESL 151.

2098 LEC TTH 09:10AM-10:35AM SV222 PETERSON

3258 ONLINE STONIS

[3.0 hrs online per week]
 3258 NOTE: ONLINE CLASS - For information on what is required of you when taking an online course visit: www.glendale.edu/online.

HIST 117 - 3 UNITS—U.S. HISTORY, 1550-1877

Recommended Preparation: ENGL 100 or ESL 151.

2044 LEC TTH 09:10AM-10:35AM SR114 BOWERMAN

2099 LEC MW 09:10AM-10:35AM SR114 DUNLAP

2029 ONLINE SKRIABIN

[3.0 hrs online per week]
 2029 NOTE: ONLINE CLASS - For information on what is required of you when taking an online course visit: www.glendale.edu/online. The instructor can be contacted by email at

2153 LEC MW 12:20PM-01:45PM SR114 FISHMAN

2153 Note: This section requires students to wear masks while in the classroom, lab, or studio space.

3259 LEC TTH 01:55PM-03:20PM SR115 TSAGGOURI

HIST 118 - 3 UNITS—U.S. HISTORY, 1865-PRESENT

Recommended Preparation: ENGL 100 or ESL 151.

1992 LEC TTH 09:10AM-10:35AM SR116 STAFF

2169 LEC TTH 10:45AM-12:10PM SR116 STONIS

2101 LEC TTH 10:45AM-12:10PM SR113 TSAGGOURI

3260 ONLINE TSAGGOURI

[3.0 hrs online per week]
 3260 NOTE: ONLINE CLASS - For information on what is required of you when taking an online course visit: www.glendale.edu/online.

2185 ONLINE SKRIABIN

[3.0 hrs online per week]
 2185 NOTE: ONLINE CLASS - For information on what is required of you when taking an online course visit: www.glendale.edu/online.

2154 LEC T 06:40PM-09:50PM SV233 CERVANTES

2041 LEC TH 06:40PM-09:50PM LB220 DUNLAP

3261 ONLINE SKRIABIN

[6.0 hrs online per week]
 3261 NOTE: ONLINE CLASS - For information on what is required of you when taking an online course visit: www.glendale.edu/online.

1st 8 Week Class - 02/21/2023-04/15/2023

3262 ONLINE STONIS

[6.0 hrs online per week]
 3262 NOTE: ONLINE CLASS - For information on what is required of you when taking an online course visit: www.glendale.edu/online.

2nd 8 Week Class - 04/25/2023-06/17/2023

HIST 118H - 3 UNITS—HONORS US HIST, 1865-PRESENT

Recommended Preparation: ENGL 100 or ESL 151.

2086 LEC MW 12:20PM-01:45PM SV231 STONIS

2086 Note: This course is part of The College Scholars Program. Scholars students take it for credit toward Scholars Program Completion and have first priority enrollment. If spaces are available after priority registration, and with instructor approval, the course may be opened to all students who meet the prerequisites. This course involves Honors enrichment, with accelerated materials and grading standards. See the instructor for information and approvals. Also contact the Scholars Program Director, Dr. Michael Harnett, in LB 216, at extension 5699, or at scholars@glendale.edu.

HIST 132 - 3 UNITS—HISTORY OF THE PHILIPPINES

Recommended Preparation: ENGL 100 or ESL 151.

2045 ONLINE RAMOS

[6.0 hrs online per week]

2045 NOTE: ONLINE CLASS - For information on what is required of you when taking an online course visit: www.glendale.edu/online. The instructor can be contacted by email at TBA

1st 8 Week Class - 02/21/2023-04/15/2023

HIST 152 - 3 UNITS—SOCIAL PROTEST IN THE 1960'S

Recommended Preparation: ENGL 100 or ESL 151.

2016 LEC MW 10:45AM-12:10PM SV232 KRONBECK

HIST 170 - 3 UNITS—WESTERN CIVILIZATION I

Recommended Preparation: ENGL 100 or ESL 151.

3264 LEC TTH 10:45AM-12:10PM SR112 RAMOS

HIST 180 - 3 UNITS—WESTERN CIVILIZATION II

Recommended Preparation: ENGL 100 or ESL 151.

3291 LEC MW 12:20PM-01:45PM SV233 RAMOS

HOTEL RESTAURANT MANAGEMENT

HRM 115 - 3 UNITS—INTRO TO HOSPITALITY

Prerequisite: None.

2247 LEC W 03:25PM-06:35PM REMOTE MILTON

2247 Note: This course meets remotely. For more information on remote instruction, visit www.glendale.edu/remote.

2248 LEC M 05:05PM-08:15PM REMOTE SPOONER

2248 Note: This course meets remotely. For more information on remote instruction, visit www.glendale.edu/remote.

HRM 117 - 3 UNITS—FOOD/BEVERAGE/LABOR COSTS

Prerequisite: None.

2366 LEC M 07:55AM-10:00AM SV266 REFF

LAB M 10:00AM-01:15PM SV266 REFF

HRM 201 - 3 UNITS—FOOD & BEV OPERATIONS MNGMNT

Prerequisite: None.

2249 LEC M 01:50PM-05:00PM REMOTE SPOONER

2249 Note: This course meets remotely. For more information on remote instruction, visit www.glendale.edu/remote.

HRM 203 - 3 UNITS—CATERING/BANQUET OPERATIONS

Prerequisite: None.

2357 LEC W 08:30AM-10:35AM REMOTE MILTON

LAB W 10:35AM-01:50PM REMOTE MILTON

2357 Note: This course meets remotely. For more information on remote instruction, visit www.glendale.edu/remote.

HRM 256 - 3 UNITS—MGMT OF HOSPTY PRSNL/OPRNS

Recommended Preparation: ENGL 100 or ESL 141, or equivalent.

2250 LEC T 06:40PM-09:50PM REMOTE NEZAMI

2250 Note: This course meets remotely. For more information on remote instruction, visit www.glendale.edu/remote.

HUMANITIES

HUMAN 105 - 3 UNITS—THE HUMAN STRUGGLE

Recommended Preparation: ENGL 100 or ESL 151.

1418 LEC MW 10:45AM-12:10PM SR312 SCHWENDIMANN

1437 ONLINE BRYER

[3.0 hrs online per week]

1437 NOTE: ONLINE CLASS - For information on what is required of you when taking an online course visit: www.glendale.edu/online.

1415 ONLINE GROPER

[3.0 hrs online per week]

1415 NOTE: ONLINE CLASS - For information on what is required of you when taking an online course visit: www.glendale.edu/online.

1383 LEC TH 06:40PM-09:50PM REMOTE ANDERSON

1383 Note: This course meets remotely. For more information on remote instruction, visit www.glendale.edu/remote.

1365 LEC T 06:40PM-09:50PM REMOTE ANDERSON

1365 Note: This course meets remotely. For more information on remote instruction, visit www.glendale.edu/remote.

HUMAN 115 - 3 UNITS—WORLD MYTHOLOGY

Recommended Preparation: ENGL 100 or ESL 151.

1407 LEC MW 07:35AM-09:00AM REMOTE ARMSTRONG

1407 Note: This course meets remotely. For more information on remote instruction, visit www.glendale.edu/remote.

1384 LEC TTH 09:10AM-10:35AM REMOTE HENRY

1384 Note: This course meets remotely. For more information on remote instruction, visit www.glendale.edu/remote.

1443 LEC TTH 10:45AM-12:10PM LB221 HENRY

1377 LEC MW 10:45AM-12:10PM REMOTE TROPP

1377 Note: This course meets remotely. For more information on remote instruction, visit www.glendale.edu/remote.

3301 ONLINE KWA

[3.0 hrs online per week]

3301 NOTE: ONLINE CLASS - For information on what is required of you when taking an online course visit: www.glendale.edu/online.

1386 ONLINE TROPP

[3.0 hrs online per week]

1386 NOTE: ONLINE CLASS - For information on what is required of you when taking an online course visit: <http://www.glendale.edu/online>.

3303 LEC MW 01:55PM-03:20PM REMOTE TAYLOR

3303 Note: This course meets remotely. For more information on remote instruction, visit www.glendale.edu/remote.

1376 LEC TTH 03:30PM-04:55PM REMOTE TAYLOR

1376 Note: This course meets remotely. For more information on remote instruction, visit www.glendale.edu/remote.

2768 LEC MW 03:30PM-04:55PM REMOTE TAYLOR

2768 Note: This course meets remotely. For more information on remote instruction, visit www.glendale.edu/remote.

HUMAN 117 - 3 UNITS—CREATIVITY AND CULTURE

Recommended Preparation: ENGL 100 or ESL 151.

1436 ONLINE ROWE

[3.0 hrs online per week]

1436 NOTE: ONLINE CLASS - For information on what is required of you when taking an online course visit: www.glendale.edu/online.

1392 LEC W 06:40PM-09:50PM LB200 FALCON

1392 Note: Emphasis on maximizing creativity, especially in times of oppression and personal depression.

HUMAN 125 - 3 UNITS—AMERICAN SOCIAL VALUES

Recommended Preparation: ENGL 100 or ESL 151.

2769 LEC TTH 09:10AM-10:35AM LB225 KERR

1366 ONLINE GAMBERG

[3.0 hrs online per week]

1366 NOTE: ONLINE CLASS - For information on what is required of you when taking an online course visit: www.glendale.edu/online.

1366 Note: This course will connect issues of diversity and equity in American social values to issues surrounding healthcare and is designed for students entering careers in health-related fields.

HUMAN 135 - 3 UNITS—HUM AND WORLD OF WORK

Recommended Preparation: Eligibility for ENGL 120 or ESL 151.

1367 ONLINE WILLIAMS

[3.0 hrs online per week]

1367 NOTE: ONLINE CLASS - For information on what is required of you when taking an online course visit: www.glendale.edu/online.



ITALIAN

ITAL 101 - 5 UNITS—BEGINNING ITALIAN I

Recommended Preparation: ENGL 100 or ESL 141.

- 1708 LEC MTWTH 10:45AM-11:55AM REMOTE FRONTINI
1708 Note: This course meets remotely. For more information on remote instruction, visit www.glendale.edu/remote.
- 1708 Note: A device with a camera is required. You may be required to have the camera turned on for portions of this class. If you do not have access to a device with a camera, you may make a check-out request through the college at <https://glendale.libwizard.com/f/laptops>.
- 1640 LEC MW 03:45PM-06:15PM REMOTE FRONTINI
1640 Note: This course meets remotely. For more information on remote instruction, visit www.glendale.edu/remote.
- 1640 Note: A device with a camera is required for this class. If you do not have access to a device with a camera, you may make a check-out request through the college at <https://glendale.libwizard.com/f/laptops>.

ITAL 102 - 5 UNITS—BEGINNING ITALIAN II

Prerequisite: ITAL 101 or equivalent.

- 1641 LEC TTH 03:45PM-06:15PM REMOTE FRONTINI
1641 Note: This course meets remotely. For more information on remote instruction, visit www.glendale.edu/remote.
- 1641 Note: A device with a camera is required for this class. If you do not have access to a device with a camera, you may make a check-out request through the college at <https://glendale.libwizard.com/f/laptops>.

ITAL 104 - 5 UNITS—INTERMEDIATE ITALIAN II

Prerequisite: ITAL 103 or equivalent.

- 1688 LEC MW 06:40PM-09:10PM REMOTE FRONTINI
1688 Note: This course meets remotely. For more information on remote instruction, visit www.glendale.edu/remote.
- 1688 Note: A device with a camera is required. You may be required to have the camera turned on for portions of this class. If you do not have access to a device with a camera, you may make a check-out request through the college at <https://glendale.libwizard.com/f/laptops>.

JAPANESE

JAPAN 101 - 5 UNITS—BEGINNING JAPANESE I

Recommended Preparation: ENGL 100 or ESL 141.

- 1642 ONLINE TAUCHI
[5.0 hrs online per week]
1642 NOTE: ONLINE CLASS - For information on what is required of you when taking an online course visit: www.glendale.edu/online.
- 1642 Note: A device with a camera is required. You may be required to have the camera turned on for portions of this class. If you do not have access to a device with a camera, you may make a check-out request through the college at <https://glendale.libwizard.com/f/laptops>.
- 1709 LEC TTH 01:55PM-04:25PM REMOTE OKUBO
1709 Note: This course meets remotely. For more information on remote instruction, visit www.glendale.edu/remote.
- 1709 Note: A device with a camera is required. You may be required to have the camera turned on for portions of this class. If you do not have access to a device with a camera, you may make a check-out request through the college at <https://glendale.libwizard.com/f/laptops>.

JAPAN 102 - 5 UNITS—BEGINNING JAPANESE II

Prerequisite: JAPAN 101 or equivalent.

- 1643 LEC MW 03:30PM-06:00PM REMOTE LOPEZ
1643 Note: This course meets remotely. For more information on remote instruction, visit www.glendale.edu/remote.
- 1643 Note: A device with a camera is required. You may be required to have the camera turned on for portions of this class. If you do not have access to a device with a camera, you may make a check-out request through the college at <https://glendale.libwizard.com/f/laptops>.

JAPAN 104 - 5 UNITS—INTERMEDIATE JAPANESE II

Prerequisite: JAPAN 103 or equivalent.

- 1670 ONLINE LOPEZ
[5.0 hrs online per week]
1670 NOTE: ONLINE CLASS - For information on what is required of you when taking an online course visit: www.glendale.edu/online.
- 1670 Note: A device with a camera is required for this class. If you do not have access to a device with a camera, you may make a check-out request through the college at <https://glendale.libwizard.com/f/laptops>.

JOURNALISM

JOURN 049 - 3 UNITS—JOURNALISM INDEPENDENT STUDY

Prerequisite: Concurrent registration in 6 or more units.

- 1692 ONLINE COHEN
[9.0 TBA hrs per week in an approved lab]
1692 Note: When you register for this ticket number you are enrolling in the 3.0 unit independent study class.
- 1692 NOTE: ONLINE CLASS - For information on what is required of you when taking an online course visit: www.glendale.edu/online.

JOURN 102 - 3.5 UNITS—REPORTING THE NEWS

Recommended Preparation: ENGL 100 or ESL 151, or equivalent.

- 1710 ONLINE COHEN
[4.5 hrs online per week]
1710 NOTE: ONLINE CLASS - For information on what is required of you when taking an online course visit: www.glendale.edu/online.

JOURN 103 - 3 UNITS—STUDENT PUBLICATIONS STAFF

Recommended Preparation: JOURN 102 or equivalent; ENGL 100 or ESL 151, or equivalent.

- 1644 LEC T 01:55PM-03:00PM REMOTE COHEN
[+4.0 hrs online per week]
1644 NOTE: REMOTE HYBRID CLASS - The synchronous portion of this course will meet remotely. For more information on remote instruction, visit www.glendale.edu/remote. For information on what is required of you when taking a hybrid course visit: <http://glendale.edu/online>. This section is part of the Pulitzer Center Campus Consortium.

JOURN 104 - 3 UNITS—STUDENT PUBLICATIONS EDITOR

Prerequisite: JOURN 103 or equivalent.

- 1645 ONLINE COHEN
[5.0 hrs online per week]
1645 NOTE: ONLINE CLASS - For information on what is required of you when taking an online course visit: www.glendale.edu/online.

KINESIOLOGY

KIN 100 - 3 UNITS—INTRO TO KINESIOLOGY

Recommended Preparation: ENGL 100 or ESL 151 and LIB 100.

- 1517 ONLINE YBARRA
[3.0 hrs online per week]
1517 NOTE: ONLINE CLASS - For information on what is required of you when taking an online course visit: www.glendale.edu/online.
- 1559 ONLINE PLOURDE
[3.0 hrs online per week]
1559 NOTE: ONLINE CLASS - For information on what is required of you when taking an online course visit: www.glendale.edu/online.

KIN 146 - 2 UNITS—ADVANCED BASEBALL THEORY

Prerequisite: KIN 144.

- 1546 ONLINE KOCOL
[2.5 hrs online per week]
1546 NOTE: ONLINE CLASS - For information on what is required of you when taking an online course visit: www.glendale.edu/online.
- 13 Week Class - 03/13/2023-06/17/2023

KIN 155 - 3 UNITS—FOUNDATIONS FOR GROUP EXERCISE

Recommended Preparation: BIOL 115 or equivalent, ENGL 101 or ESL 151, KIN 167 or equivalent.

- 1547 LEC 0000-0000 HYBRID CALDERONE
LAB TTH 01:55PM-03:20PM VQ017 CALDERONE
[+2.0 hrs online per week]
1547 NOTE: IN-PERSON HYBRID CLASS - For information on what is required of you when taking a hybrid course visit: <http://glendale.edu/online>.
- 1605 LEC 0000-0000 HYBRID CALDERONE
LAB TTH 01:55PM-03:20PM REMOTE CALDERONE
[+2.0 hrs online per week]
1605 NOTE: REMOTE HYBRID CLASS - The synchronous portion of this course will meet remotely. For more information on remote instruction, visit www.glendale.edu/remote. For information on what is required of you when taking a hybrid course visit: <http://glendale.edu/online>.

KIN 156 - 4 UNITS—FOUNDTNS PERSONAL FITNESS TRNG

Recommended Preparation: BIOL 115 or equivalent, ENGL 100 or ESL 151 or equivalent, KIN 167 or KIN 168, or equivalent; and KIN 151 or equivalent.

| | | | | |
|------|---------|-----------------|--------|-----------|
| 1607 | LEC | 0000-0000 | HYBRID | CALDERONE |
| | LAB TTH | 03:30PM-04:55PM | REMOTE | CALDERONE |

[+3.0 hrs online per week]

1607 NOTE: REMOTE HYBRID CLASS - The synchronous portion of this course will meet remotely. For more information on remote instruction, visit www.glendale.edu/remot. For information on what is required of you when taking a hybrid course visit: <http://glendale.edu/online>.

| | | | | |
|------|---------|-----------------|--------|-----------|
| 1518 | LEC | 0000-0000 | HYBRID | CALDERONE |
| | LAB TTH | 03:30PM-04:55PM | VQ017 | CALDERONE |

[+3.0 hrs online per week]

1518 NOTE: IN-PERSON HYBRID CLASS - For information on what is required of you when taking a hybrid course visit: <http://glendale.edu/online>.

KIN 157 - 3 UNITS—PREV/CARE ATH INJURY

Prerequisite: None.

| | | | | |
|------|--------|-----------------|-------|-------|
| 1563 | LEC MW | 09:10AM-10:35AM | SB161 | STAFF |
|------|--------|-----------------|-------|-------|

KIN 170 - 3 UNITS—SPORTS COACHING THEORY

Prerequisite: None.

| | | | | |
|------|--|--------|--|-------|
| 2846 | | ONLINE | | WEISS |
|------|--|--------|--|-------|

[3.0 hrs online per week]

2846 NOTE: ONLINE CLASS - For information on what is required of you when taking an online course visit: www.glendale.edu/online.

KIN 196 - 2 UNITS—ADVANCED FOOTBALL THEORY

Prerequisite: KIN 195 or equivalent

| | | | | |
|------|--|--------|--|---------|
| 1627 | | ONLINE | | FARWELL |
|------|--|--------|--|---------|

[3.0 hrs online per week]

1627 NOTE: ONLINE CLASS - For information on what is required of you when taking an online course visit: www.glendale.edu/online.

| | | | | |
|------|--|--------|--|-----------|
| 1628 | | ONLINE | | VAN HORNE |
|------|--|--------|--|-----------|

[3.0 hrs online per week]

1628 NOTE: ONLINE CLASS - For information on what is required of you when taking an online course visit: www.glendale.edu/online.

KOREAN**KOREA 102 - 5 UNITS—BEGINNING KOREAN II**

Prerequisite: KOREA 101 or equivalent.

| | | | | |
|------|---------|-----------------|--------|-----|
| 1648 | LEC TTH | 01:55PM-04:25PM | REMOTE | JIN |
|------|---------|-----------------|--------|-----|

1648 Note: This course meets remotely. For more information on remote instruction, visit www.glendale.edu/remot.

1648 Note: A device with a camera is required for this class. If you do not have access to a device with a camera, you may make a check-out request through the college at <https://glendale.libwizard.com/ff/laptops>.

LIBRARY**LIB 100 - 3 UNITS—CRITICAL APPROACH TO RESEARCH**

Recommended Preparation: ENGL 100 or ESL 151.

| | | | | |
|------|--|--------|--|-------|
| 2752 | | ONLINE | | LENER |
|------|--|--------|--|-------|

[3.0 hrs online per week]

2752 NOTE: ONLINE CLASS - For information on what is required of you when taking an online course visit: www.glendale.edu/online.

2752 Note: This course is offered in cooperation with The College Scholars Program and the course is partially reserved for Scholars. Current and prospective Scholars students have the opportunity to take it for credit toward Scholars Program Completion. When taken for Scholars credit, the course involves Honors Enrichment, with accelerated materials and grading standards, as designed by the instructor. Inform the instructor of your intention to participate in Honors Enrichment at the beginning of class. You may also contact the Scholars Program Director, Dr. Michael Harnett, at scholars@glendale.edu, though the approvals are up to the instructors.

LINGUISTICS**LING 101 - 3 UNITS—INTRO TO LINGUISTICS**

Prerequisite: ENGL 100 or ESL 151. Recommended Preparation: ESL 155.

| | | | | |
|------|--|--------|--|---------|
| 1315 | | ONLINE | | CAMARGO |
|------|--|--------|--|---------|

[3.0 hrs online per week]

1315 NOTE: ONLINE CLASS - For information on what is required of you when taking an online course visit: www.glendale.edu/online.

LING 102 - 3 UNITS—SOCIOLINGUISTICS

Prerequisite: ENGL 100, ESL 151, or LING 101.

| | | | | |
|------|--|--------|--|------|
| 1313 | | ONLINE | | GIPP |
|------|--|--------|--|------|

[3.0 hrs online per week]

1313 NOTE: ONLINE CLASS - For information on what is required of you when taking an online course visit: www.glendale.edu/online.

MACHINE TECHNOLOGY**MACH 101 - 3 UNITS—MACHINE TECHNOLOGY I**

Prerequisite: None.

| | | | | |
|------|-------|-----------------|-------|-------|
| 2353 | LEC M | 06:40PM-07:45PM | AT201 | PALMA |
|------|-------|-----------------|-------|-------|

| | | | | |
|--|-------|-----------------|-------|-------|
| | LAB W | 06:40PM-10:30PM | AT201 | PALMA |
|--|-------|-----------------|-------|-------|

| | | | | |
|--|-------|-----------------|-------|-------|
| | LAB M | 07:45PM-10:30PM | AT201 | PALMA |
|--|-------|-----------------|-------|-------|

MACH 102 - 3 UNITS—MACHINE TECHNLOGY II

Prerequisite: MACH 101 or equivalent.

| | | | | |
|------|-------|-----------------|-------|-------|
| 2361 | LEC M | 06:40PM-07:45PM | AT201 | PALMA |
|------|-------|-----------------|-------|-------|

| | | | | |
|--|-------|-----------------|-------|-------|
| | LAB W | 06:40PM-10:30PM | AT201 | PALMA |
|--|-------|-----------------|-------|-------|

| | | | | |
|--|-------|-----------------|-------|-------|
| | LAB M | 07:45PM-10:30PM | AT201 | PALMA |
|--|-------|-----------------|-------|-------|

MACH 103 - 3 UNITS—MACHINE TECHNLOGY III

Prerequisite: MACH 102 or equivalent.

| | | | | |
|------|-------|-----------------|-------|-------|
| 2860 | LEC M | 06:40PM-07:45PM | AT201 | PALMA |
|------|-------|-----------------|-------|-------|

| | | | | |
|--|-------|-----------------|-------|-------|
| | LAB M | 07:45PM-10:30PM | AT201 | PALMA |
|--|-------|-----------------|-------|-------|

| | | | | |
|--|-------|-----------------|-------|-------|
| | LAB W | 06:40PM-10:30PM | AT201 | PALMA |
|--|-------|-----------------|-------|-------|

MASS COMMUNICATION**MCOMM 101 - 3 UNITS—INTRO TO MASS COMMUNICATIONS**

Recommended Preparation: ENGL 100 or ESL 151.

| | | | | |
|------|---------|-----------------|-------|--------|
| 2866 | LEC TTH | 09:10AM-10:35AM | AD217 | EBERTS |
|------|---------|-----------------|-------|--------|

| | | | | |
|------|---------|-----------------|-------|--------|
| 1650 | LEC TTH | 10:45AM-12:10PM | AD217 | EBERTS |
|------|---------|-----------------|-------|--------|

| | | | | |
|------|--|--------|--|-------|
| 1649 | | ONLINE | | STAFF |
|------|--|--------|--|-------|

[3.0 hrs online per week]

1649 NOTE: ONLINE CLASS - For information on what is required of you when taking an online course visit: www.glendale.edu/online.

| | | | | |
|------|--|--------|--|--------|
| 1683 | | ONLINE | | EBERTS |
|------|--|--------|--|--------|

[3.0 hrs online per week]

1683 NOTE: ONLINE CLASS - For information on what is required of you when taking an online course visit: www.glendale.edu/online.

| | | | | |
|------|--|--------|--|-----------|
| 1699 | | ONLINE | | DICKINSON |
|------|--|--------|--|-----------|

[3.0 hrs online per week]

1699 NOTE: ONLINE CLASS - For information on what is required of you when taking an online course visit: www.glendale.edu/online.

| | | | | |
|------|--|--------|--|--------|
| 1693 | | ONLINE | | EBERTS |
|------|--|--------|--|--------|

[3.0 hrs online per week]

1693 NOTE: ONLINE CLASS - For information on what is required of you when taking an online course visit: www.glendale.edu/online.

| | | | | |
|------|--|--------|--|-------|
| 1727 | | ONLINE | | STAFF |
|------|--|--------|--|-------|

[6.0 hrs online per week]

1727 NOTE: ONLINE CLASS - For information on what is required of you when taking an online course visit: www.glendale.edu/online.

2nd 8 Week Class - 04/25/2023-06/17/2023

MCOMM 120 - 3 UNITS—INTRO TO PUBLIC RELATIONS

Recommended Preparation: ENGL 100 or ESL 151.

| | | | | |
|------|--|--------|--|-------|
| 2871 | | ONLINE | | STAFF |
|------|--|--------|--|-------|

[3.0 hrs online per week]

2871 NOTE: ONLINE CLASS - For information on what is required of you when taking an online course visit: www.glendale.edu/online.



MATHEMATICS

MATH 090 - 6 UNITS—INTERMEDIATE ALGEBRA FOR BSTEM

Prerequisite: Placement is based on an academic background or satisfactory completion of MATH 15.

1777 LEC MW 09:10AM-10:35AM REMOTE GHARAMANYAN
[+3.0 hrs online per week]

1777 NOTE: REMOTE HYBRID CLASS - The synchronous portion of this course will meet remotely. For more information on remote instruction, visit www.glendale.edu/remote. For information on what is required of you when taking a hybrid course visit: <http://glendale.edu/online>.

MATH 90+ - 6.5 UNITS—INTER ALG FOR BSTEM W/ SUPPORT

Prerequisite: Placement is based on an academic background or satisfactory completion of MATH 15.

1781 LEC MTW 08:30AM-10:35AM AT107C HASSAKOURSIAN
LAB TH 08:05AM-10:35AM AT107C HASSAKOURSIAN

1781 Note: A MyLab access code is required for this class. Check with the instructor before purchasing a textbook.

MATH 100 - 4 UNITS—COLLEGE ALGEBRA

Prerequisite: Placement is based on an academic background or satisfactory completion of MATH 90, or MATH 90+.

2757 LEC TTH 09:20AM-10:35AM SG376 FUHRMANN
[+1.25 hrs online per week]

2757 Note: Math 100 fulfills general transfer requirements. Those planning to take Calculus should enroll in Math 110 or Math 110A.

2757 NOTE: IN-PERSON HYBRID CLASS - For information on what is required of you when taking a hybrid course visit: <http://glendale.edu/online>.

2757 Note: A MyLab access code is required for this class. Check with the instructor before purchasing a textbook.

1729 LEC MW 10:45AM-12:00PM AT107C HASSAKOURSIAN
LEC F 10:45AM-12:00PM REMOTE HASSAKOURSIAN

1729 Note: A portion of this class will meet in person. The other portion of this class will meet remotely. For more information on remote instruction, visit www.glendale.edu/remote.

1729 Note: Math 100 fulfills general transfer requirements. Those planning to take Calculus should enroll in Math 110 or Math 110A.

1729 Note: A MyLab access code is required for this class. Check with the instructor before purchasing a textbook.

1760 LEC MW 04:25PM-06:30PM SG376 LABRA BAHENA
1760 Note: A MyLab access code is required for this class. Check with the instructor before purchasing a textbook.

1760 Note: Math 100 fulfills general transfer requirements. Those planning to take Calculus should enroll in Math 110 or Math 110A.

3266 LEC MW 01:55PM-03:20PM SG325 GHARAMANYAN
[+1.75 hrs online per week]

3266 NOTE: IN-PERSON HYBRID CLASS - For information on what is required of you when taking a hybrid course visit: <http://glendale.edu/online>.

3266 Note: Math 100 fulfills general transfer requirements. Those planning to take Calculus should enroll in Math 110 or Math 110A.

13 Week Class - 03/13/2023-06/14/2023

MATH 102 - 3 UNITS—TRIGONOMETRY

Recommended Preparation: MATH 90, 90+, or 90EF.

2758 LEC TTH 09:10AM-10:35AM SG326 GHARIBI

MATH 102+ - 3.5 UNITS—TRIGONOMETRY WITH SUPPORT

Recommended Preparation: MATH 90, 90+, or 90EF.

2759 LEC TH 09:10AM-10:35AM CR226 BARSEGYAN
LEC F 09:10AM-10:35AM REMOTE BARSEGYAN

LAB T 08:30AM-10:35AM CR226 BARSEGYAN

2759 Note: This section strongly encourages students to wear masks while in the classroom, lab, or studio space.

2759 Note: A portion of this class will meet in person. The other portion of this class will meet remotely. For more information on remote instruction, visit www.glendale.edu/remote.

MATH 103E - 5 UNITS—HNRS CALCULUS & ANALYTIC GMTRY I

Prerequisite: Placement is based on academic background or satisfactory completion of MATH 110 or 110B.

1789 LEC MW 09:25AM-10:35AM SG326 MURRAY
LEC TTH 09:25AM-10:35AM REMOTE MURRAY

1789 Note: A device with a camera is required. You may be required to have the camera turned on for portions of this class. If you do not have access to a device with a camera, you may make a check-out request through the college at <https://glendale.libwizard.com/fl/laptops>.

1789 Note: A portion of this class will meet in person. The other portion of this class will meet remotely. For more information on remote instruction, visit www.glendale.edu/remote.

1789 Note: This class is part of the Scholars Program. If you would like to apply to the Scholars Program, the contact information is scholars@glendale.edu. All students interested in taking an honors math section are encouraged to enroll in this course. Honors math classes ARE NOT limited to students in the Scholars Program.

1789 Note: This section requires students to wear masks while in the classroom, lab, or studio space.

MATH 103E - 5 UNITS—CALCULUS & ANALYTIC GEOMETRY I

Prerequisite: Placement is based on academic background or satisfactory completion of MATH 110 or 110B.

1783 LEC MW 07:50AM-09:00AM CR226 GHARAMANYAN
[+2.5 hrs online per week]

1783 NOTE: IN-PERSON HYBRID CLASS - For information on what is required of you when taking a hybrid course visit: <http://glendale.edu/online>.

1783 Note: A MyLab access code is required for this class. Check with the instructor before purchasing a textbook.

1784 LEC MTWTH 07:50AM-09:00AM SG326 PALERMO

1784 Note: This section strongly encourages students to wear masks while in the classroom, lab, or studio space.

1785 LEC MW 09:25AM-10:35AM SG326 MURRAY
LEC TTH 09:25AM-10:35AM REMOTE MURRAY

1785 Note: A device with a camera is required. You may be required to have the camera turned on for portions of this class. If you do not have access to a device with a camera, you may make a check-out request through the college at <https://glendale.libwizard.com/fl/laptops>.

1785 Note: A portion of this class will meet in person. The other portion of this class will meet remotely. For more information on remote instruction, visit www.glendale.edu/remote.

1785 Note: This section requires students to wear masks while in the classroom, lab, or studio space.

1788 LEC TTH 06:40PM-09:10PM SG326 NEWBERRY

MATH 104E - 5 UNITS—HNRS CALCLS & ANALYTIC GMTRY II

Prerequisite: MATH 103E.

1794 LEC MTWTH 01:55PM-03:05PM CR226 NEWBERRY

1794 Note: This class is part of the Scholars Program. If you would like to apply to the Scholars Program, the contact information is scholars@glendale.edu. All students interested in taking an honors math section are encouraged to enroll in this course. Honors math classes ARE NOT limited to students in the Scholars Program.

MATH 104E - 5 UNITS—CALCULUS & ANALYTIC GMTRY II

Prerequisite: MATH 103E.

1791 LEC MTWTH 09:25AM-10:35AM CR223 ROMERO

1792 LEC MW 10:45AM-11:55AM REMOTE GHARIBI
LEC TTH 10:45AM-11:55AM SG326 GHARIBI

1792 Note: A portion of this class will meet in person. The other portion of this class will meet remotely. For more information on remote instruction, visit www.glendale.edu/remote.

1792 Note: A device with a camera is required. You may be required to have the camera turned on for portions of this class. If you do not have access to a device with a camera, you may make a check-out request through the college at <https://glendale.libwizard.com/fl/laptops>.

1824 LEC MTWTH 01:55PM-03:05PM CR226 NEWBERRY

1793 LEC T 06:40PM-09:10PM SG327 FRANKIAN
LEC TH 06:40PM-09:10PM REMOTE FRANKIAN

1793 Note: A portion of this class will meet in person. The other portion of this class will meet remotely. For more information on remote instruction, visit www.glendale.edu/remote.

MATH 105 - 5 UNITS—MULTIVARIABLE/VECTOR CALCULUS

Prerequisite: MATH 104, 104E, or MATH 104EH.

1756 LEC MW 04:00PM-06:30PM SG326 SIERRA

MATH 105H - 5 UNITS—HONORS MULTI/VECTOR CALCULUS

Prerequisite: MATH 104, 104E, or MATH 104EH.

1757 LEC MW 04:00PM-06:30PM SG326 SIERRA

1757 Note: This class is part of the Scholars Program. If you would like to apply to the Scholars Program, the contact information is scholars@glendale.edu. All students interested in taking an honors math section are encouraged to enroll in this course. Honors math classes ARE NOT limited to students in the Scholars Program.

MATH 107 - 5 UNITS—LINEAR ALGEBRA

Prerequisite: MATH 104, 104H, 104E, or 104EH. Recommended Preparation: MATH 105.

1730 LEC MTWTH 09:10AM-10:20AM SG138 SCHULTEN

MATH 107H - 5 UNITS—HONORS LINEAR ALGEBRA

Prerequisite: MATH 104, 104H, 104E, or 104EH. Recommended Preparation: MATH 105.

1731 LEC MTWTH 09:10AM-10:20AM SG138 SCHULTEN

1731 Note: This class is part of the Scholars Program. If you would like to apply to the Scholars Program, the contact information is scholars@glendale.edu. All students interested in taking an honors math section are encouraged to enroll in this course. Honors math classes ARE NOT limited to students in the Scholars Program.

MATH 108 - 5 UNITS—DIFFERENTIAL EQUATIONS

Prerequisite: MATH 104, MATH 104H, MATH 104E, or MATH 104EH.

Recommended Preparation: MATH 105 and 107.

1767 LEC TTH 05:30PM-08:00PM CR226 NEUFELD

MATH 108H - 5 UNITS—HONORS DIFFERENTIAL EQUATIONS

Prerequisite: MATH 104, MATH 104H, MATH 104E, or MATH 104EH.

Recommended Preparation: MATH 105 and 107.

1749 LEC TTH 05:30PM-08:00PM CR226 NEUFELD

1749 Note: This class is part of the Scholars Program. If you would like to apply to the Scholars Program, the contact information is scholars@glendale.edu. All students interested in taking an honors math section are encouraged to enroll in this course. Honors math classes ARE NOT limited to students in the Scholars Program.

MATH 110 - 5 UNITS—PRECALCULUS

Prerequisite: Placement is based on academic background or satisfactory completion of MATH 102.

1746 LEC TTH 10:45AM-11:55AM AT107C FOONG CHONG

LEC MW 10:45AM-11:55AM REMOTE FOONG CHONG

1746 Note: A portion of this class will meet in person. The other portion of this class will meet remotely. For more information on remote instruction, visit www.glendale.edu/remote.

1747 LEC TTH 06:40PM-09:10PM SG376 KARAMYAN

MATH 110A - 3.5 UNITS—PRECALCULUS I

Prerequisite: Placement is based on academic background or satisfactory completion of MATH 101, 120, 220B, 118, 90, 90+, 90EF, or 220S.

1764 LEC TTH 09:10AM-10:35AM AT107B PALERMO

LAB M 09:10AM-10:35AM AT107B PALERMO

1764 Note: This class will have an embedded tutor.

1764 Note: This section strongly encourages students to wear masks while in the classroom, lab, or studio space.

1803 LEC TTH 10:45AM-12:10PM AT107B ALLEN

LAB F 10:45AM-12:10PM AT107B ALLEN

1750 LEC T 06:40PM-08:55PM AT107B SIERRA

LEC TH 06:40PM-07:30PM AT107B SIERRA

LAB TH 07:30PM-08:55PM AT107B SIERRA

1750 Note: This class will have an embedded tutor.

1762 LEC MTW 07:50AM-09:00AM AD243 RUSSELL

LAB TH 07:50PM-09:45PM AD243 RUSSELL

1762 Note: This section of Math 110A begins instruction on March 13, 2023.

13 Week Class - 03/13/2023-06/15/2023

MATH 110B - 3.5 UNITS—PRECALCULUS II

Prerequisite: MATH 110A.

1795 LEC MW 10:45AM-12:10PM SG326 MURRAY

LAB TH 10:45AM-12:10PM REMOTE MURRAY

1795 Note: A portion of this class will meet in person. The other portion of this class will meet remotely. For more information on remote instruction, visit www.glendale.edu/remote.

1795 Note: A device with a camera is required. You may be required to have the camera turned on for portions of this class. If you do not have access to a device with a camera, you may make a check-out request through the college at <https://glendale.libwizard.com/f/laptops>.

1795 Note: This section requires students to wear masks while in the classroom, lab, or studio space.

1752 LEC MW 01:55PM-03:20PM AT107B ALLEN

LAB TH 01:55PM-03:20PM AT107B ALLEN

1754 LEC M 06:40PM-08:55PM SG326 CIUCA

LEC W 06:40PM-07:30PM REMOTE CIUCA

LAB W 07:30PM-08:55PM REMOTE CIUCA

1754 Note: A portion of this class will meet in person. The other portion of this class will meet remotely. For more information on remote instruction, visit www.glendale.edu/remote.

MATH 111 - 3 UNITS—COLLEGE ALGEBRA BUSINESS/LARTS

Prerequisite: Placement is based on academic background or satisfactory completion of MATH 90, or MATH 90+.

3271 LEC TH 10:45AM-11:50AM REMOTE SHAMHART

LAB TW 10:45AM-12:10PM REMOTE SHAMHART

[+1.0 hrs online per week]

3271 NOTE: REMOTE HYBRID CLASS - The synchronous portion of this course will meet remotely. For more information on remote instruction, visit www.glendale.edu/remote. For information on what is required of you when taking a hybrid course visit: <http://glendale.edu/online>.

3271 Note: A device with a camera is required. You may be required to have the camera turned on for portions of this class. If you do not have access to a device with a camera, you may make a check-out request through the college at <https://glendale.libwizard.com/f/laptops>.

MATH 112 - 5 UNITS—CALCULUS FOR BUSINESS

Prerequisite: Placement is based on academic background or satisfactory completion of MATH 101, 120, 220B, 118, 90, 90+, or 90EF. Recommended Preparation: MATH 100.

1739 LEC MTWTH 07:50AM-09:00AM SG376 DEMIRCHYAN

1739 Note: This section strongly encourages students to wear masks while in the classroom, lab, or studio space.

1732 LEC MW 06:40PM-09:10PM CR226 ALLEN

1732 Note: A MyMathLab access code is required for this class. Check with the instructor before purchasing a textbook.

MATH 112+ - 5.5 UNITS—CALCULUS FOR BUSINESS WITH SUP

Prerequisite: Placement is based on academic background or satisfactory completion of MATH 101, 120, 220B, 118, 90, 90+, or 90EF. Recommended Preparation: MATH 100.

1808 LEC TTH 09:25AM-10:35AM SG327 FOONG CHONG

LEC MW 09:25AM-10:35AM REMOTE FOONG CHONG

LAB TTH 08:05AM-09:15AM SG327 FOONG CHONG

1808 Note: This class will have an embedded tutor.

1808 Note: A portion of this class will meet in person. The other portion of this class will meet remotely. For more information on remote instruction, visit www.glendale.edu/remote.



MATH 135 - 3 UNITS—MATHEMATICAL IDEAS

Prerequisite: MATH 30, MATH 30+, MATH 30E, MATH 90, MATH 90+, or MATH 90EF.

3273 LEC MW 09:10AM-10:10AM SG325 NEUFELD
LAB TTH 09:10AM-10:35AM SG325 NEUFELD
1839 LEC MW 10:45AM-11:45AM REMOTE FRANKIAN
LAB TTH 10:45AM-12:10PM SG327 FRANKIAN
1839 Note: A portion of this class will meet in person. The other portion of this class will meet remotely. For more information on remote instruction, visit www.glendale.edu/remote.

3276 ONLINE SHAMHART
[5.0 hrs online per week]
3276 NOTE: ONLINE CLASS - For information on what is required of you when taking an online course visit: www.glendale.edu/online.

1810 LEC 0000-0000 HYBRID FOONG CHONG
LAB MW 01:55PM-03:20PM REMOTE FOONG CHONG
[+2.0 hrs online per week]
1810 NOTE: REMOTE HYBRID CLASS - The synchronous portion of this course will meet remotely. For more information on remote instruction, visit www.glendale.edu/remote. For information on what is required of you when taking a hybrid course visit: <http://glendale.edu/online>.

1810 Note: A device with a camera is required. You may be required to have the camera turned on for portions of this class. If you do not have access to a device with a camera, you may make a check-out request through the college at <https://glendale.libwizard.com/f/laptops>.

1825 LEC TTH 06:40PM-07:40PM REMOTE TALAOC
LAB TTH 07:50PM-09:15PM REMOTE TALAOC
1825 Note: This course meets remotely. For more information on remote instruction, visit www.glendale.edu/remote.
1825 Note: A device with a camera is required. You may be required to have the camera turned on for portions of this class. If you do not have access to a device with a camera, you may make a check-out request through the college at <https://glendale.libwizard.com/f/laptops>.

MATH 136 - 4 UNITS—STATISTICS

Prerequisite: Placement is based on academic background or satisfactory completion of MATH 30, 90. Recommended Preparation: ENGL 101.

1847 LEC TTHF 07:45AM-09:00AM SG379 LABRA BAHENA
1847 Note: A MyLab access code will be required for this class. Check with the instructor before purchasing a textbook.

1743 LEC MW 07:50AM-09:00AM SG138 LEE
[+1.5 hrs online per week]
1743 NOTE: IN-PERSON HYBRID CLASS - For information on what is required of you when taking a hybrid course visit: <http://glendale.edu/online>.

1743 Note: A TI-83 or TI-84 graphing calculator or computer software may be required for this course. Consult with the instructor before purchasing a graphing calculator or an access code.

1766 LEC F 09:10AM-11:15AM SG138 ROMERO
[+2.0 hrs online per week]
1766 NOTE: IN-PERSON HYBRID CLASS - For information on what is required of you when taking a hybrid course visit: <http://glendale.edu/online>.
1766 Note: A TI-83 or TI-84 graphing calculator or computer software may be required for this course. Consult with the instructor before purchasing a graphing calculator or an access code.

1799 LEC TTH 09:20AM-10:35AM SG137 FRANKIAN
LEC F 09:20AM-10:35AM REMOTE FRANKIAN
1799 Note: A portion of this class will meet in person. The other portion of this class will meet remotely. For more information on remote instruction, visit www.glendale.edu/remote.

1799 Note: A TI-83 or TI-84 graphing calculator or computer software may be required for this course. Consult with the instructor before purchasing a graphing calculator or an access code.

1852 LEC MTTH 10:45AM-12:00PM AD243 HASSETT
1735 LEC MWTH 10:45AM-12:00PM SG138 ROMERO
1735 Note: A TI-83 or TI-84 graphing calculator or computer software may be required for this course. Consult with the instructor before purchasing a graphing calculator or an access code.

1745 LEC MTTH 12:20PM-01:35PM SG379 HOPKINS
1745 Note: A TI-83 or TI-84 graphing calculator or computer software may be required for this course. Consult with the instructor before purchasing a graphing calculator or an access code.
1745 Note: This course meets remotely. For more information on remote instruction, visit www.glendale.edu/remote.

1800 LEC TTH 01:55PM-04:00PM SG376 SCHULTEN
1800 Note: A TI-83 or TI-84 graphing calculator or computer software may be required for this course. Consult with the instructor before purchasing a graphing calculator or an access code.

1744 LEC TTH 01:55PM-03:10PM SG138 GHARIBI
LEC M 01:55PM-03:10PM REMOTE GHARIBI

1744 Note: A MyLab access code is required for this class. A TI-83 or TI-84 graphing calculator may also be required for this course. Consult with the instructor before purchasing a graphing calculator or a textbook.

1744 Note: A device with a camera is required. You may be required to have the camera turned on for portions of this class. If you do not have access to a device with a camera, you may make a check-out request through the college at <https://glendale.libwizard.com/f/laptops>.

1744 Note: A portion of this class will meet in person. The other portion of this class will meet remotely. For more information on remote instruction, visit www.glendale.edu/remote.

1740 LEC MW 03:30PM-05:35PM SG379 NEUFELD
1740 Note: A TI-83 or TI-84 graphing calculator or computer software may be required for this course. Consult with the instructor before purchasing a graphing calculator or an access code.

1737 LEC T 05:05PM-07:10PM SR324 FERGUSON
LEC TH 05:05PM-07:10PM REMOTE FERGUSON
1737 Note: A TI-83 or TI-84 graphing calculator or computer software may be required for this course. Consult with the instructor before purchasing a graphing calculator or an access code.

1737 Note: A portion of this class will meet in person. The other portion of this class will meet remotely. For more information on remote instruction, visit www.glendale.edu/remote.

1737 Note: A MyLab access code is required for this class. Check with the instructor before purchasing a textbook.

1759 LEC TTH 05:05PM-06:30PM REMOTE SHAMHART
[+1.0 hrs online per week]

1759 Note: A device with a camera is required. You may be required to have the camera turned on for portions of this class. If you do not have access to a device with a camera, you may make a check-out request through the college at <https://glendale.libwizard.com/f/laptops>.

1759 Note: A TI-83 or TI-84 graphing calculator or computer software may be required for this course. Consult with the instructor before purchasing a graphing calculator or an access code.

1759 NOTE: REMOTE HYBRID CLASS - The synchronous portion of this course will meet remotely. For more information on remote instruction, visit www.glendale.edu/remote. For information on what is required of you when taking a hybrid course visit: <http://glendale.edu/online>.

1736 LEC MW 06:40PM-08:45PM SR324 NALBANDYAN
1736 Note: A TI-83 or TI-84 graphing calculator or computer software may be required for this course. Consult with the instructor before purchasing a graphing calculator or an access code.

1853 LEC TH 06:40PM-08:45PM SG138 DEMIRCHYAN
[+2.0 hrs online per week]
1853 Note: A MyLab access code is required for this class. Check with the instructor before purchasing a textbook.

1853 NOTE: IN-PERSON HYBRID CLASS - For information on what is required of you when taking a hybrid course visit: <http://glendale.edu/online>.

3306 LEC MW 09:25AM-10:35AM SG376 ROCHA
[+2.5 hrs online per week]
3306 NOTE: IN-PERSON HYBRID CLASS - For information on what is required of you when taking a hybrid course visit: <http://glendale.edu/online>.

3306 Note: This section requires students to wear masks while in the classroom, lab, or studio space.

13 Week Class - 02/22/2023-05/24/2023

1761 LEC MW 06:30AM-07:40AM SG138 MARDIROSIAN
[+2.5 hrs online per week]

1761 NOTE: IN-PERSON HYBRID CLASS - For information on what is required of you when taking a hybrid course visit: <http://glendale.edu/online>.

1761 Note: A TI-83 or TI-84 graphing calculator or computer software may be required for this course. Consult with the instructor before purchasing a graphing calculator or an access code.

13 Week Class - 03/13/2023-06/14/2023

MATH 136+ - 5 UNITS—STATISTICS WITH SUPPORT

Prerequisite: Placement is based on academic background or satisfactory completion of MATH 30, 90. Recommended Preparation: ENGL 101.

1850 LEC TTH 09:20AM-10:35AM SG379 KIM
LEC F 09:20AM-10:35AM REMOTE KIM
LAB TTH 10:45AM-12:10PM SG379 KIM

1850 Note: A portion of this class will meet in person. The other portion of this class will meet remotely. For more information on remote instruction, visit www.glendale.edu/remote.

1812 LEC MWF 09:20AM-10:35AM SG379 LABRA BAHENA
LAB MW 10:45AM-12:10PM SG379 LABRA BAHENA

1812 Note: A MyLab access code will be required for this class. Check with the instructor before purchasing a textbook.

2762 LEC TTH 09:20AM-10:35AM SR314 LOVE
LEC F 09:20AM-10:35AM REMOTE LOVE
LAB TTH 07:45AM-09:10AM SR314 LOVE

2762 Note: A portion of this class will meet in person. The other portion of this class will meet remotely. For more information on remote instruction, visit www.glendale.edu/remote.

2762 Note: A device with a camera is required. You may be required to have the camera turned on for portions of this class. If you do not have access to a device with a camera, you may make a check-out request through the college at <https://glendale.libwizard.com/ff/laptops>.

1814 LEC TTH 10:45AM-11:50AM REMOTE DEMIRCHYAN
LEC MW 11:00AM-11:50AM SR313 DEMIRCHYAN
LAB MW 09:25AM-10:50AM SR313 DEMIRCHYAN

1814 Note: A portion of this class will meet in person. The other portion of this class will meet remotely. For more information on remote instruction, visit www.glendale.edu/remote.

1816 LEC TTH 12:20PM-01:25PM REMOTE ASAAD
LAB TTH 01:25PM-02:25PM REMOTE ASAAD

[+3.0 hrs online per week]

1816 NOTE: REMOTE HYBRID CLASS - The synchronous portion of this course will meet remotely. For more information on remote instruction, visit www.glendale.edu/remote. For information on what is required of you when taking a hybrid course visit: <http://glendale.edu/online>.

1816 Note: A device with a camera is required. You may be required to have the camera turned on for portions of this class. If you do not have access to a device with a camera, you may make a check-out request through the college at <https://glendale.libwizard.com/ff/laptops>.

1816 Note: A MyLab access code is required for this class. Check with the instructor before purchasing a textbook.

1818 LEC MW 01:55PM-03:00PM SG379 SIERRA
LEC TTH 01:55PM-02:45PM SG379 SIERRA
LAB TTH 02:55PM-04:20PM SG379 SIERRA

1818 Note: This class will have an embedded tutor.

1818 Note: A MyLab access code or a StatCrunch software will be required for this class. Check with the instructor before purchasing a textbook.

1820 LEC MW 05:05PM-07:10PM AT107B TALAOC
LAB MW 07:20PM-08:45PM AT107B TALAOC

1820 Note: This course meets remotely. For more information on remote instruction, visit www.glendale.edu/remote.

1820 Note: A MyLab access code or a StatCrunch software will be required for this class. Check with the instructor before purchasing a textbook.

1822 LEC MTWTH 09:25AM-10:35AM SR324 POPE
LAB MTTH 08:10AM-09:20AM SR324 POPE

1822 Note: This class will have an embedded tutor.

1822 Note: This one section of Math 136+ begins instruction on March 13, 2023.

1822 Note: This section strongly encourages students to wear masks while in the classroom, lab, or studio space.

13 Week Class - 03/13/2023-06/15/2023

MATH 136H - 4 UNITS—HONORS STATISTICS

Prerequisite: Placement is based on academic background or satisfactory completion of MATH 30, 90. Recommended Preparation: ENGL 101.

1842 LEC TTH 01:55PM-04:00PM SG376 SCHULTEN

1842 Note: This class is part of the Scholars Program. If you would like to apply to the Scholars Program, the contact information is scholars@glendale.edu. All students interested in taking an honors math section are encouraged to enroll in this course. Honors math classes ARE NOT limited to students in the Scholars Program.

1842 Note: A TI-83 or TI-84 graphing calculator or computer software may be required for this course. Consult with the instructor before purchasing a graphing calculator or an access code.

MATH 138 - 3 UNITS—MATH ELEMENTARY TEACHERS I

Prerequisite: Placement is based on academic background or satisfactory completion of MATH 101, 120, 118, 130, 131, 220B, 30, 30+, 30E, 90, 90+, or 90EF.

1741 LEC TTH 05:05PM-06:30PM REMOTE MURRAY

1741 Note: This course meets remotely. For more information on remote instruction, visit www.glendale.edu/remote.

1741 Note: A device with a camera is required. You may be required to have the camera turned on for portions of this class. If you do not have access to a device with a camera, you may make a check-out request through the college at <https://glendale.libwizard.com/ff/laptops>.

MATH 190 - 1 UNITS—OVERCOMING MATH ANXIETY

Non-Degree Applicable

Prerequisite: None.

1738 LEC T 03:30PM-05:35PM REMOTE HASSETT

1738 Note: This course meets remotely. For more information on remote instruction, visit www.glendale.edu/remote.

1738 Note: This section of Math 190 begins instruction on April 25, 2023.

1738 Note: A device with a camera is required for this class. If you do not have access to a device with a camera, you may make a check-out request through the college at <https://glendale.libwizard.com/ff/laptops>.

8 Week Class - 04/25/2023-06/13/2023

Pass/No Pass class only

MEDIA ARTS

MEDIA 101 - 3 UNITS—INTRO TO TV STUDIO PRODUCTION

Prerequisite: None.

2692 LEC M 09:10AM-10:35AM SG334 ULREY

LAB W 09:10AM-12:20PM SG334 ULREY

LAB M 10:35AM-12:20PM SG334 ULREY

Note: Required Material Fee - \$10.00

MEDIA 103 - 3 UNITS—INTRO MOTION PICTURE PROD

Prerequisite: None.

2625 LEC T 09:10AM-10:35AM SG334 ULREY

LAB TH 09:10AM-12:20PM SG334 ULREY

LAB T 10:35AM-12:20PM SG334 ULREY

Note: Required Material Fee - \$30.00

2627 LEC T 01:55PM-03:20PM SG334 BOREY

LAB TH 01:55PM-05:05PM SG334 BOREY

LAB T 03:20PM-05:05PM SG334 BOREY

Note: Required Material Fee - \$30.00

MEDIA 107 - 3 UNITS—INTRO TO AUDIO PRODUCTION

Prerequisite: None.

2629 LEC M 09:10AM-10:35AM HS124 DIEHL

LAB W 09:10AM-12:20PM HS124 DIEHL

LAB M 10:35AM-12:20PM HS124 DIEHL

Note: Required Material Fee - \$20.00

MEDIA 110 - 3 UNITS—AESTHETICS OF CINEMA

Recommended Preparation: ENGL 100 or ESL 151.

2393 ONLINE STEINER

[3.0 hrs online per week]

2393 NOTE: ONLINE CLASS - For information on what is required of you when taking an online course visit: www.glendale.edu/online.

2393 Note: A device with a camera is required. You may be required to have the camera turned on for portions of this class. If you do not have access to a device with a camera, you may make a check-out request through the college at <https://glendale.libwizard.com/ff/laptops>.

2551 LEC T 01:55PM-05:05PM HS124 STEINER

2551 Note: This course is offered in cooperation with The College Scholars Program. Current and prospective Scholars students have the opportunity to take it for credit toward Scholars Program Completion. When taken for Scholars credit, the course involves Honors Enrichment, with accelerated materials and grading standards, as designed by the instructor. Inform the instructor of your intention to participate in Honors Enrichment at the beginning of class. You may also contact the Scholars Program Director, Dr. Michael Harnett, at scholars@glendale.edu, though the approvals are up to the instructors.

2551 Note: This section requires students to wear masks while in the classroom, lab, or studio space.



MEDIA 112 - 3 UNITS—MOTION PICTURE EDITING

Prerequisite: MEDIA 103 or equivalent.

| | | | | |
|------|--------|-----------------|-------|-------|
| 2631 | LEC T | 09:10AM-10:35AM | HS124 | DIEHL |
| | LAB TH | 09:10AM-12:20PM | HS124 | DIEHL |
| | LAB T | 10:35AM-12:20PM | HS124 | DIEHL |

MEDIA 120 - 3 UNITS—WRITING FOR MEDIA

Recommended Preparation: ENGL 100 or ESL 151, or equivalent.

| | | | | |
|------|--------|-----------------|-------|-------|
| 2457 | LEC TH | 01:55PM-05:05PM | SG327 | KELLY |
|------|--------|-----------------|-------|-------|

2457 Note: This course is offered in cooperation with The College Scholars Program. Current and prospective Scholars students have the opportunity to take it for credit toward Scholars Program Completion. When taken for Scholars credit, the course involves Honors Enrichment, with accelerated materials and grading standards, as designed by the instructor. Inform the instructor of your intention to participate in Honors Enrichment at the beginning of class. You may also contact the Scholars Program Director, Dr. Michael Harnett, at scholars@glendale.edu, though the approvals are up to the instructors.

MEDIA 213 - 3 UNITS—CINEMATOGRAPHY

Prerequisite: MEDIA 103 or equivalent.

| | | | | |
|------|-------|-----------------|-------|-------|
| 2633 | LEC M | 01:55PM-03:20PM | SG334 | PEREZ |
| | LAB W | 01:55PM-05:05PM | SG334 | PEREZ |
| | LAB M | 03:20PM-05:05PM | SG334 | PEREZ |

MEDIA 290 - 2 UNITS—INDEPENDENT MEDIA PRODUCTION

Prerequisite: MEDIA 112 or equivalent.

| | | | | |
|------|-------|-----------------|-------|-------|
| 2468 | LAB M | 01:55PM-05:05PM | HS124 | DIEHL |
| | LAB W | 01:55PM-05:05PM | HS124 | DIEHL |

MEDICAL OFFICE ADMINISTRATION

MOA 101 - 2 UNITS—HEALTHCARE OCCUPATIONS

Recommended Preparation: ENGL 100, ESL 141, or BUSAD 106, or equivalent.

MOA 180 - 3 UNITS—HEALTH INFO MNGMNT & HIPAA

Prerequisite: None.

| | | | | |
|------|--|--------|--|--------|
| 1167 | | ONLINE | | PERERA |
|------|--|--------|--|--------|

[10.0 hrs online per week]
1167 NOTE: ONLINE CLASS - For information on what is required of you when taking an online course visit: www.glendale.edu/online.
1st 8 Week Class - 02/21/2023-04/15/2023

MOA 182 - 3 UNITS—MEDICAL TERMINOLOGY FOR BODY

Recommended Preparation: ENGL 100, ESL 141, or BUSAD 106, or equivalent and MOA 180.

| | | | | |
|------|--|--------|--|--------|
| 1189 | | ONLINE | | PERERA |
|------|--|--------|--|--------|

[10.0 hrs online per week]
1189 NOTE: ONLINE CLASS - For information on what is required of you when taking an online course visit: www.glendale.edu/online.
1st 8 Week Class - 02/21/2023-04/15/2023

MOA 183 - 4 UNITS—INTRO TO HEALTH INSURANCE

Prerequisite: None.

| | | | | |
|------|--|--------|--|--------|
| 1213 | | ONLINE | | PERERA |
|------|--|--------|--|--------|

[4.0 hrs online per week]
1213 NOTE: ONLINE CLASS - For information on what is required of you when taking an online course visit: www.glendale.edu/online.

MOA 185 - 3 UNITS—MEDICAL OFFICE ADMINISTRATION

Prerequisite: None.

| | | | | |
|------|--|--------|--|------------|
| 1173 | | ONLINE | | PEZESHKIAN |
|------|--|--------|--|------------|

[3.0 hrs online per week]
1173 NOTE: ONLINE CLASS - For information on what is required of you when taking an online course visit: www.glendale.edu/online.

MOA 188 - 3 UNITS—HEALTHCARE LAW AND ETHICS

Prerequisite: MOA 180.

| | | | | |
|------|--|--------|--|-------|
| 1239 | | ONLINE | | BROWN |
|------|--|--------|--|-------|

[6.0 hrs online per week]
1239 NOTE: ONLINE CLASS - For information on what is required of you when taking an online course visit: www.glendale.edu/online.
2nd 8 Week Class - 04/25/2023-06/17/2023

MOA 190 - 3 UNITS—HEALTHCARE ADMINISTRATION

Recommended Preparation: ENGL 100 or ESL 151 and MOA 180.

| | | | | |
|------|--|--------|--|--------|
| 1271 | | ONLINE | | PERERA |
|------|--|--------|--|--------|

[6.0 hrs online per week]
1271 NOTE: ONLINE CLASS - For information on what is required of you when taking an online course visit: www.glendale.edu/online.
1st 8 Week Class - 02/21/2023-04/15/2023

MOA 193 - 3 UNITS—CURRENT PROCEDURAL TERM CODING

Prerequisite: MOA 180.

| | | | | |
|------|--|--------|--|-------|
| 1240 | | ONLINE | | BROWN |
|------|--|--------|--|-------|

[3.0 hrs online per week]
1240 NOTE: ONLINE CLASS - For information on what is required of you when taking an online course visit: www.glendale.edu/online.

MOA 195 - 3 UNITS—INTERNAL CLASSIFICATION OF DISEASES

Prerequisite: MOA 180.

| | | | | |
|------|--|--------|--|--------|
| 1241 | | ONLINE | | PERERA |
|------|--|--------|--|--------|

[6.0 hrs online per week]
1241 NOTE: ONLINE CLASS - For information on what is required of you when taking an online course visit: www.glendale.edu/online.
2nd 8 Week Class - 04/25/2023-06/17/2023

METALLURGY

MTLGY 150 - 3 UNITS—PRIN OF METALS/HEAT TREATING

Prerequisite: None.

| | | | | |
|------|--------|-----------------|--------|---------|
| 2365 | LEC TH | 06:40PM-09:50PM | REMOTE | FRANCIS |
|------|--------|-----------------|--------|---------|

2365 Note: This course meets remotely. For more information on remote instruction, visit www.glendale.edu/remote.

MUSIC

MUSIC 101 - 3 UNITS—MUSIC FUNDAMENTALS

Prerequisite: None.

| | | | | |
|------|-------|-----------------|-----|-------|
| 2439 | LEC F | 09:10AM-12:20PM | AU4 | STAFF |
| 2370 | | ONLINE | | CARD |

[3.0 hrs online per week]
2370 NOTE: ONLINE CLASS - For information on what is required of you when taking an online course visit: www.glendale.edu/online.

| | | | | |
|------|--|--------|--|-------|
| 2395 | | ONLINE | | STAFF |
|------|--|--------|--|-------|

[3.0 hrs online per week]
2395 NOTE: ONLINE CLASS - For information on what is required of you when taking an online course visit: www.glendale.edu/online.

| | | | | |
|------|--|--------|--|----------|
| 2519 | | ONLINE | | SPARFELD |
|------|--|--------|--|----------|

[3.0 hrs online per week]
2519 NOTE: ONLINE CLASS - For information on what is required of you when taking an online course visit: www.glendale.edu/online.

| | | | | |
|------|--|--------|--|-------|
| 2397 | | ONLINE | | STAFF |
|------|--|--------|--|-------|

[3.0 hrs online per week]
2397 NOTE: ONLINE CLASS - For information on what is required of you when taking an online course visit: www.glendale.edu/online.

| | | | | |
|------|--------|-----------------|-----|--------|
| 2391 | LEC MW | 01:55PM-03:20PM | AU4 | STAFF |
| 3288 | | ONLINE | | PINEDA |

[6.0 hrs online per week]
3288 NOTE: ONLINE CLASS - For information on what is required of you when taking an online course visit: www.glendale.edu/online.
2nd 8 Week Class - 04/25/2023-06/17/2023

| | | | | |
|------|--|--------|--|-------------|
| 3287 | | ONLINE | | TERKAZARYAN |
|------|--|--------|--|-------------|

[6.0 hrs online per week]
3287 NOTE: ONLINE CLASS - For information on what is required of you when taking an online course visit: www.glendale.edu/online.
2nd 8 Week Class - 04/25/2023-06/17/2023

MUSIC 103 - 2 UNITS—KEYBOARD HARMONY I

Recommended preparation: MUSIC 160.

| | | | | |
|------|-------|-----------------|-------|-----------|
| 2451 | LEC M | 12:20PM-01:45PM | AU215 | ARAKELIAN |
| | LAB W | 12:20PM-01:45PM | AU215 | ARAKELIAN |

MUSIC 113 - 2 UNITS—KEYBOARD HARMONY II

Prerequisite: MUSIC 103 or equivalent.

| | | | | |
|------|-------|-----------------|-------|-----------|
| 2453 | LEC M | 12:20PM-01:45PM | AU215 | ARAKELIAN |
| | LAB W | 12:20PM-01:45PM | AU215 | ARAKELIAN |

MUSIC 120 - 3 UNITS—MUSIC APPRECIATION

Prerequisite: None.

| | | | | |
|------|---------|-----------------|-----|----------|
| 2712 | LEC TTH | 09:10AM-10:35AM | AU4 | SHERMAN |
| 2392 | LEC TTH | 10:45AM-12:10PM | AU4 | SHERMAN |
| 2398 | | ONLINE | | SPARFELD |

[3.0 hrs online per week]

2398 NOTE: ONLINE CLASS - For information on what is required of you when taking an online course visit: www.glendale.edu/online.

2371 ONLINE COULTER

[3.0 hrs online per week]

2371 NOTE: ONLINE CLASS - For information on what is required of you when taking an online course visit: www.glendale.edu/online.

2394 ONLINE DELTO

[3.0 hrs online per week]

2394 NOTE: ONLINE CLASS - For information on what is required of you when taking an online course visit: www.glendale.edu/online.2394 Note: This course is offered in cooperation with The College Scholars Program. Scholars students have the opportunity to take it for credit toward Scholars Program Completion. The course involves Honors enrichment, with accelerated materials and grading standards, as designed by the instructor. See the instructor for information. Also feel free to contact the Scholars Program Director, Dr. Michael Harnett, at scholars@glendale.edu.

2689 ONLINE COULTER

[6.0 hrs online per week]

2689 NOTE: ONLINE CLASS - For information on what is required of you when taking an online course visit: www.glendale.edu/online.

2nd 8 Week Class - 04/25/2023-06/17/2023

3289 ONLINE STAFF

[6.0 hrs online per week]

3289 NOTE: ONLINE CLASS - For information on what is required of you when taking an online course visit: www.glendale.edu/online.

2nd 8 Week Class - 04/25/2023-06/17/2023

MUSIC 121 - 3 UNITS—HISTORY OF ROCK MUSIC

Prerequisite: None.

2448 ONLINE TRAN

[3.0 hrs online per week]

2448 NOTE: ONLINE CLASS - For information on what is required of you when taking an online course visit: www.glendale.edu/online.

2421 LEC MW 12:20PM-01:45PM AU4 STAFF

MUSIC 122 - 3 UNITS—HISTORY OF JAZZ

Prerequisite: None.

3204 ONLINE COULTER

[6.0 hrs online per week]

3204 NOTE: ONLINE CLASS - For information on what is required of you when taking an online course visit: www.glendale.edu/online.

2nd 8 Week Class - 04/25/2023-06/17/2023

MUSIC 126 - 3 UNITS—HISTORY AND LITERATURE II

2713 LEC MW 10:45AM-12:10PM AU4 SHERMAN

MUSIC 127 - 3 UNITS—MUSIC THROUGH CULTURE

Prerequisite: None.

2714 LEC MW 09:10AM-10:35AM AU4 SHERMAN

2714 Note: This course is offered in cooperation with The College Scholars Program. Current and prospective Scholars students have the opportunity to take it for credit toward Scholars Program Completion. When taken for Scholars credit, the course involves Honors Enrichment, with accelerated materials and grading standards, as designed by the instructor. Inform the instructor of your intention to participate in Honors Enrichment at the beginning of class. You may also contact the Scholars Program Director, Dr. Michael Harnett, at scholars@glendale.edu, though the approvals are up to the instructors.**MUSIC 135 - 2 UNITS—VOICE TRAINING I**

Prerequisite: None.

| | | | | |
|------|-------|-----------------|-------|----------|
| 2444 | LEC M | 10:45AM-12:10PM | AU211 | SPARFELD |
| | LAB W | 10:45AM-12:10PM | AU211 | SPARFELD |
| 2446 | LEC W | 06:40PM-08:05PM | AU211 | PROTICH |
| | LAB W | 08:05PM-09:50PM | AU211 | PROTICH |

MUSIC 136 - 2 UNITS—VOICE TRAINING II

Prerequisite: MUSIC 135 or equivalent.

| | | | | |
|------|-------|-----------------|-------|----------|
| 2440 | LEC M | 10:45AM-12:10PM | AU211 | SPARFELD |
| | LAB W | 10:45AM-12:10PM | AU211 | SPARFELD |
| 2442 | LEC W | 06:40PM-08:05PM | AU211 | PROTICH |
| | LAB W | 08:05PM-09:50PM | AU211 | PROTICH |

MUSIC 137 - 1 UNITS—VOICE TRAINING III

Prerequisite: MUSIC 136 or equivalent.

| | | | | |
|------|--------|-----------------|-------|----------|
| 2437 | LAB MW | 10:45AM-12:10PM | AU211 | SPARFELD |
| 2438 | LAB W | 06:40PM-09:50PM | AU211 | PROTICH |

MUSIC 140 - .5 UNITS—APPLIED MUSIC

Prerequisite: The student must demonstrate a basic proficiency on an instrument or voice. This will be determined by individual audition.

Corequisite: MUSIC 143, 144, 145, 146, 147, 148, 152, 230, 231, 232, 233, 235, 236, 237, 240, 241, or 242 is required.

| | | | | |
|------|-------|-----------------|-------|----------|
| 2372 | LAB W | 12:30PM-01:35PM | AU211 | PFLUEGER |
|------|-------|-----------------|-------|----------|

[+0.5 TBA hrs per week in an approved lab]

| | | | | |
|------|-------|-----------------|-------|----------|
| 2373 | LAB M | 05:00PM-06:05PM | AU211 | PFLUEGER |
|------|-------|-----------------|-------|----------|

[+0.5 TBA hrs per week in an approved lab]

MUSIC 143 - 1 UNITS—JAZZ BAND

Prerequisite: The ability to perform in a proficient manner on the trumpet, trombone,

saxophone, drums, bass, guitar, vibraphone, or piano.

| | | | | |
|------|-------|-----------------|-----|------|
| 2389 | LAB T | 06:50PM-10:00PM | AU4 | RIOS |
|------|-------|-----------------|-----|------|

MUSIC 144 - 1 UNITS—WOODWIND ENSEMBLE

Prerequisite: Ability to play a musical instrument in a band, orchestra, or chamber music ensemble.

| | | | | |
|------|-------|-----------------|-----|---------|
| 2508 | LAB M | 06:50PM-10:00PM | AU4 | SHERMAN |
| 2509 | LAB T | 06:50PM-10:00PM | AU4 | RIOS |

MUSIC 145 - 1 UNITS—BRASS ENSEMBLE

Prerequisite: Ability to play a musical instrument in a band or orchestra.

| | | | | |
|------|-------|-----------------|-----|---------|
| 2511 | LAB T | 06:50PM-10:00PM | AU4 | RIOS |
| 2510 | LAB M | 06:50PM-10:00PM | AU4 | SHERMAN |

MUSIC 147 - 1 UNITS—ORCHESTRA-LIT 1825-1950

Prerequisite: The ability to perform on a standard orchestral instrument is required.

| | | | | |
|------|-------|-----------------|-----|---------|
| 2512 | LAB M | 06:50PM-10:00PM | AU4 | SHERMAN |
|------|-------|-----------------|-----|---------|

MUSIC 148 - 1 UNITS—CHAMBER MUSIC

| | | | | |
|------|----|-----------|-----|---------|
| 2593 | ST | 0000-0000 | TBA | SHERMAN |
|------|----|-----------|-----|---------|

[2.0 TBA hrs per week in an approved lab]

MUSIC 150 - 2 UNITS—BEGINNING GUITAR

Prerequisite: None.

| | | | | |
|------|--------|-----------------|-------|-------------|
| 2516 | LEC M | 10:45AM-12:10PM | AU212 | NAGATANI |
| | LAB W | 10:45AM-12:10PM | AU212 | NAGATANI |
| 2720 | LEC T | 01:55PM-03:20PM | AU4 | MARKOULAKIS |
| | LAB TH | 01:55PM-03:20PM | AU4 | MARKOULAKIS |

MUSIC 152 - 1 UNITS—STRING ENSEMBLE

Prerequisite: The ability to perform on a musical instrument in a band, orchestra, or chamber music ensemble.

| | | | | |
|------|-------|-----------------|-----|---------|
| 2383 | LAB M | 06:50PM-10:00PM | AU4 | SHERMAN |
|------|-------|-----------------|-----|---------|

MUSIC 153 - 2 UNITS—CONTEMPORARY GUITAR I

Recommended preparation: MUSIC 150 or equivalent.

| | | | | |
|------|--------|-----------------|-----|-------------|
| 2722 | LEC T | 01:55PM-03:20PM | AU4 | MARKOULAKIS |
| | LAB TH | 01:55PM-03:20PM | AU4 | MARKOULAKIS |



MUSIC 154 - 1 UNITS—CONTEMPORARY GUITAR II

Prerequisite: MUSIC 153 or equivalent.

2724 LAB TTH 01:55PM-03:20PM AU4 MARKOULAKIS

MUSIC 155 - 1 UNITS—CONTEMPORARY GUITAR III

Prerequisite: MUSIC 154 or equivalent.

2725 LAB TTH 01:55PM-03:20PM AU4 MARKOULAKIS

MUSIC 156 - 2 UNITS—CLASSICAL GUITAR I

Recommended preparation: MUSIC 150 or equivalent.

2460 LEC M 10:45AM-12:10PM AU212 NAGATANI
LAB W 10:45AM-12:10PM AU212 NAGATANI

MUSIC 157 - 1 UNITS—CLASSICAL GUITAR II

Prerequisite: MUSIC 156 or equivalent.

2531 LAB MW 10:45AM-12:10PM AU212 NAGATANI

MUSIC 158 - 1 UNITS—CLASSICAL GUITAR III

Prerequisite: MUSIC 157 or equivalent.

2518 LAB MW 10:45AM-12:10PM AU212 NAGATANI

MUSIC 160 - 2 UNITS—PIANO I

Prerequisite: None.

2428 LEC T 09:10AM-10:35AM AU215 TERKAZARYAN
LAB TH 09:10AM-10:35AM AU215 TERKAZARYAN
2716 LEC M 10:45AM-12:10PM AU215 ARAKELYAN
LAB W 10:45AM-12:10PM AU215 ARAKELYAN
2513 ONLINE PINEDA

[3.0 hrs online per week]

2513 NOTE: ONLINE CLASS - For information on what is required of you when taking an online course visit: www.glendale.edu/online.

MUSIC 161 - 2 UNITS—PIANO II

Prerequisite: MUSIC 160 or equivalent.

2532 ONLINE PINEDA

[3.0 hrs online per week]

2532 NOTE: ONLINE CLASS - For information on what is required of you when taking an online course visit: www.glendale.edu/online.

2718 LEC T 12:20PM-01:45PM AU215 ZOOLALIAN
LAB 12:20PM-01:45PM AU215 ZOOLALIAN

MUSIC 162 - 1 UNITS—PIANO III

Prerequisite: MUSIC 161 or equivalent.

2436 LAB TTH 10:45AM-12:10PM AU215 ZOOLALIAN

MUSIC 163 - 1 UNITS—PIANO WORKSHOP I

Prerequisite: MUSIC 161 or equivalent.

2435 LAB TTH 10:45AM-12:10PM AU215 ZOOLALIAN

MUSIC 164 - 1 UNITS—PIANO WORKSHOP II

Prerequisite: MUSIC 163 or equivalent.

2432 LAB TTH 10:45AM-12:10PM AU215 ZOOLALIAN

MUSIC 165 - 1 UNITS—PIANO WORKSHOP III

Prerequisite: MUSIC 164 or equivalent.

2433 LAB TTH 10:45AM-12:10PM AU215 ZOOLALIAN

MUSIC 166 - 1 UNITS—PIANO WORKSHOP IV

Prerequisite: Music 165 or equivalent.

2434 LAB TTH 10:45AM-12:10PM AU215 ZOOLALIAN

MUSIC 171 - 3 UNITS—INTRODUCTION TO MUSIC BUSINESS

Recommended Preparation: ENGL 100 or ESL 141, or equivalent.

2388 LEC TTH 10:45AM-12:10PM AU212 DELTO

MUSIC 177 - 3 UNITS—INTRO TO MUSIC TECHNOLOGY

Prerequisite: None.

2374 LEC TTH 03:30PM-04:55PM AU213 MARKOULAKIS

MUSIC 178 - 3 UNITS—INTRO TO RECORDING

Prerequisite: None.

2390 ONLINE HELGESON

[3.0 hrs online per week]

2390 NOTE: ONLINE CLASS - For information on what is required of you when taking an online course visit: www.glendale.edu/online.

MUSIC 179 - 2 UNITS—STUDIO RECORDING AND MIXING I

Prerequisite: MUSIC 177, MUSIC 178, MUSIC 181, or MUSIC 184.

2554 LEC M 10:45AM-12:10PM AU110 DELTO
LAB W 10:45AM-12:10PM AU110 DELTO

MUSIC 181 - 2 UNITS—LIVE SOUND I

Recommended Preparation: MUSIC 177 or MUSIC 178.

2591 LEC M 12:20PM-01:45PM AU211 WASHINGTON
LAB W 12:20PM-01:45PM AU213 WASHINGTON

MUSIC 187 - 3 UNITS—PRO TOOLS I

Recommended preparation: MUSIC 178.

2584 LEC W 03:30PM-06:40PM AU213 DELTO

MUSIC 202 - 1 UNITS—MUSICIANSHIP II

Prerequisite: MUSIC 201. Corequisite: MUSIC 212.

2431 LAB MW 09:10AM-10:35AM AU215 PFLUEGER

MUSIC 212 - 3 UNITS—HARMONY II

Prerequisite: MUSIC 211 or equivalent. Corequisite: MUSIC 202.

2430 LEC TTH 09:10AM-10:35AM AU211 PFLUEGER

MUSIC 230 - 1 UNITS—CHORUS

Prerequisite: None.

2384 LAB TTH 10:45AM-12:10PM AU211 SPARFELD
2385 LAB M 06:50PM-10:00PM AU211 GREEN

MUSIC 231 - 1 UNITS—COLLEGE CHOIR

Prerequisite: None.

2386 LAB TTH 10:45AM-12:10PM AU211 SPARFELD

MUSIC 242 - 1 UNITS—CONCERT SINGERS: CONTEMPORARY

Prerequisite: None.

2387 LAB M 06:50PM-10:00PM AU211 GREEN

NURSING SCIENCE

NS 201 - 1 UNITS—NURSING SEMINAR I

Prerequisite: NS 200 and 205 or previous completion of equivalent coursework.

1472 LAB W 01:55PM-05:05PM HS325 RAMIREZ/DUDLEY
Pass/No Pass class only

1473 LAB W 05:15PM-08:25PM HS325 RAMIREZ/MYKHAYLOV

1473 Note: This section requires students to wear masks while in the classroom, lab, or studio space.
Pass/No Pass class only

NS 202 - 1.5 UNITS—NURSING SEMINAR II

Prerequisite: NS 211, or previous completion of equivalent coursework.

Recommended Corequisite: NS 212 and 222 or previous completion of equivalent coursework.

1488 LEC T 01:55PM-03:00PM HS327 ONYEKWE
[1.5 TBA hrs per week in an approved lab]

1488 Note: This section requires students to wear masks while in the classroom, lab, or studio space.
Pass/No Pass class only

1490 LEC T 01:55PM-03:00PM HS327 ONYEKWE
[1.5 TBA hrs per week in an approved lab]

1490 Note: This section requires students to wear masks while in the classroom, lab, or studio space.
Pass/No Pass class only

NS 203 - 1.5 UNITS—NURSING SEMINAR III

Prerequisite: NS 212 (Generic Nursing Program) or NS 217 (Career Ladder LVN-RN Nursing Program) or previous completion of equivalent coursework. Recommended Corequisite: NS 213 and NS 223 or equivalent.

1492 LEC T 01:55PM-03:00PM HS328 VIRANI/KESIAN
[1.5 TBA hrs per week in an approved lab]

1492 Note: This section requires students to wear masks while in the classroom, lab, or studio space.
Pass/No Pass class only

NS 204 - 1 UNITS—NURSING SEMINAR IV

Prerequisite: NS 213 or previous completion of equivalent coursework.

Corequisite: NS 214

1494 LEC T 07:00PM-07:30PM HS325 VALE

[1.5 TBA hrs per week in an approved lab]

1494 Note: This section requires students to wear masks while in the classroom, lab, or studio space.

Pass/No Pass class only

1496 LEC T 07:00PM-07:30PM HS338 ESMail

[1.5 TBA hrs per week in an approved lab]

1496 Note: This section requires students to wear masks while in the classroom, lab, or studio space.

Pass/No Pass class only

NS 208 - 2.5 UNITS—PHARMACOLOGY FOR NURSING

Prerequisite: NS 205 or previous completion of equivalent coursework.

1470 LEC TH 02:30PM-05:00PM HS338 ONYKWE

1470 Note: This section requires students to wear masks while in the classroom, lab, or studio space.

1471 LEC TH 05:15PM-07:45PM HS338 ONYKWE

1471 Note: This section requires students to wear masks while in the classroom, lab, or studio space.

NS 210 - 3.5 UNITS—FUND OF NURSING

Prerequisite: NS 200 and NS 205 or previous completion of equivalent coursework. Corequisite: Enrollment in NS 201 and NS 208 or previous completion of equivalent coursework

1474 LEC W 09:00AM-12:10PM HS325 DUDLEY

[+12.0 TBA hrs per week in an approved lab]

Note: Required Material Fee - \$108.15

1st 8 Week Class - 02/21/2023-04/15/2023**1476 LEC W 01:55PM-05:05PM HS328 MYKHAYLOV**

[+12.0 TBA hrs per week in an approved lab]

1476 Note: This section requires students to wear masks while in the classroom, lab, or studio space. Required Material Fee - \$108.15.

1st 8 Week Class - 02/21/2023-04/15/2023**NS 211 - 3.5 UNITS—MEDICAL-SURGICAL NURSING I**

Prerequisite: NS 205 and 210 or previous completion of equivalent coursework. Corequisite: NS 201 and 208 or previous completion of equivalent coursework.

1478 LEC W 09:00AM-12:10PM HS325 DUDLEY

[12.0 TBA hrs per week in an approved lab]

2nd 8 Week Class - 04/25/2023-06/17/2023**1480 LEC W 01:55PM-05:05PM HS327 MYKHAYLOV**

[12.0 TBA hrs per week in an approved lab]

1480 Note: This section requires students to wear masks while in the classroom, lab, or studio space.

2nd 8 Week Class - 04/25/2023-06/17/2023**NS 212 - 4.5 UNITS—MEDICAL-SURGICAL NURSING II**

Prerequisite: NS 211 or previous completion of equivalent coursework.

Recommended Corequisite: Enrollment in NS 202 is highly recommended.

1482 LEC M 09:10AM-11:15AM HS327 NGO

[7.5 TBA hrs per week in an approved lab]

1484 LEC M 04:25PM-06:30PM HS327 JOHNSON

[7.5 TBA hrs per week in an approved lab]

NS 213 - 4.5 UNITS—MEDICAL-SURGICAL NURSING III

Prerequisite: NS 212 or NS 217 and NS 218 or previous completion of equivalent coursework. Recommended Corequisite: Enrollment in NS 203

1486 LEC T 09:10AM-11:15AM HS328 VIRANI

[7.5 TBA hrs per week in an approved lab]

1486 Note: This section requires students to wear masks while in the classroom, lab, or studio space.

NS 214 - 6 UNITS—MEDICAL-SURGICAL NURSING IV

Prerequisite: Completion of NS 213 Recommended Corequisite: NS 204

1448 LEC M 04:00PM-06:30PM HS325 ESMail/VALE

[10.5 TBA hrs per week in an approved lab]

1448 Note: This section requires students to wear masks while in the classroom, lab, or studio space.

NS 215 - 2.5 UNITS—CONTEMPORARY NURSING PRACTICE

Prerequisite: NS 213. Corequisite: NS 214.

1456 LEC T 05:05PM-06:30PM HS325 ESMail/VALE

[3.0 TBA hrs per week in an approved lab]

1456 Note: This section requires students to wear masks while in the classroom, lab, or studio space.

NS 222 - 3.5 UNITS—PSYCHIATRIC NURSING

Prerequisite: NS 211 or NS 217, NS 218, and Career Ladder LVN-RN Nursing Program, or previous completion of equivalent coursework. Recommended Corequisite: Enrollment in NS 202 is highly recommended.

1450 LEC T 10:15AM-12:20PM HS327 ONYKWE

[4.5 TBA hrs per week in an approved lab]

1450 Note: This section requires students to wear masks while in the classroom, lab, or studio space.

NS 223 - 6 UNITS—MATERNAL CHILD HEALTH

Prerequisite: NS 222 or previous completion of equivalent coursework.

Recommended Corequisite: Enrollment in NS 203

1452 LEC M 08:35AM-12:25PM HS328 GETZ/KESIAN

[7.5 TBA hrs per week in an approved lab]

1452 Note: This section requires students to wear masks while in the classroom, lab, or studio space.

NUTRITION

NUTR 050 - 3 UNITS—DIETETIC SERVICES INTERNSHIP

Prerequisite: CULIN 111 and 113; NUTR 114 and 118 (NUTR 118 can be taken concurrently). Recommended Preparation: ENGL 100 or ESL 141.

2305 LAB 0000-0000 TBA DONAYAN

[9.0 TBA hrs per week in an approved lab]

2305 Note: When you register for this ticket number you are enrolling in the 3.0 unit internship class. Remote meetings will be held Thursdays 12:30-1:55 PM. Field practice schedule to be assigned. Additional fees may be required for field practice (fingerprinting). Contact your instructor for details.

Pass/No Pass class only

NUTR 114 - 3 UNITS—NUTRITION AND MENU PLANNING

Recommended Preparation: NUTR 125 and ENGL 100 or ESL 151.

2313 LEC TH 09:10AM-12:20PM REMOTE DONAYAN2313 Note: This course meets remotely. For more information on remote instruction, visit www.glendale.edu/remote.**NUTR 118 - 4 UNITS—DIETARY HEALTH CARE**

Prerequisite: CULIN 111 or 112, or equivalent and NUTR 114 or equivalent.

Recommended Preparation: ENGL 100 or ESL 151.

2278 LEC TH 01:55PM-06:15PM REMOTE DONAYAN2278 Note: This course meets remotely. For more information on remote instruction, visit www.glendale.edu/remote.**NUTR 125 - 3 UNITS—ELEMENTS OF NUTRITION**

Recommended Preparation: ENGL 100 or ESL 151.

2232 LEC S 09:10AM-12:20PM REMOTE STAFF2232 Note: This course meets remotely. For more information on remote instruction, visit www.glendale.edu/remote.

2232 Note: A textbook with access code is required for this class. Check with the instructor before purchasing a textbook.

2233 ONLINE NEZAMI

[3.0 hrs online per week]

2233 NOTE: ONLINE CLASS - For information on what is required of you when taking an online course visit: www.glendale.edu/online.

2233 Note: A textbook with access code is required for this class. Check with the instructor before purchasing a textbook.

2235 LEC T 05:05PM-08:15PM SV266 WILKE

2235 Note: A textbook with access code is required for this class. Check with the instructor before purchasing a textbook.

2234 LEC M 05:05PM-08:15PM REMOTE STAFF

2234 Note: A textbook with access code is required for this class. Check with the instructor before purchasing a textbook.

2234 Note: This course meets remotely. For more information on remote instruction, visit www.glendale.edu/remote.**2214 LEC TH 06:40PM-09:50PM REMOTE NEZAMI**2214 Note: This course meets remotely. For more information on remote instruction, visit www.glendale.edu/remote.

2214 Note: A textbook with access code is required for this class. Check with the instructor before purchasing a textbook.



OCEANOGRAPHY

OCEAN 115 - 3 UNITS—OCEANOGRAPHY

Recommended Preparation: Eligibility for ENGL 120 or ESL 151.

| | | | | |
|------|---------|-----------------|-------|-----------|
| 1865 | LEC TTH | 09:10AM-10:35AM | CR231 | RIDGWAY |
| 1860 | LEC MW | 09:10AM-10:35AM | CR231 | HENDERSON |
| 1861 | | ONLINE | | LELAND |

[3.0 hrs online per week]

1861 NOTE: ONLINE CLASS - For information on what is required of you when taking an online course visit: www.glendale.edu/online.

| | | | | |
|------|--|--------|--|--------|
| 1909 | | ONLINE | | LELAND |
|------|--|--------|--|--------|

[3.0 hrs online per week]

1909 NOTE: ONLINE CLASS - For information on what is required of you when taking an online course visit: www.glendale.edu/online.

| | | | | |
|------|--|--------|--|---------|
| 1925 | | ONLINE | | RIDGWAY |
|------|--|--------|--|---------|

[3.0 hrs online per week]

1925 NOTE: ONLINE CLASS - For information on what is required of you when taking an online course visit: www.glendale.edu/online.

| | | | | |
|------|---------|-----------------|-------|-------------|
| 1859 | LEC TTH | 01:55PM-03:20PM | CR231 | HASSANZADEH |
|------|---------|-----------------|-------|-------------|

| | | | | |
|------|--|--------|--|-------------|
| 1961 | | ONLINE | | HASSANZADEH |
|------|--|--------|--|-------------|

[6.0 hrs online per week]

1961 NOTE: ONLINE CLASS - For information on what is required of you when taking an online course visit: www.glendale.edu/online.

2nd 8 Week Class - 04/25/2023-06/17/2023

| | | | | |
|------|--|--------|--|-----------|
| 1971 | | ONLINE | | HENDERSON |
|------|--|--------|--|-----------|

[6.0 hrs online per week]

1971 NOTE: ONLINE CLASS - For information on what is required of you when taking an online course visit: www.glendale.edu/online.

2nd 8 Week Class - 04/25/2023-06/17/2023

OCEAN 116 - 1 UNITS—OCEANOGRAPHY LAB

Prerequisite: OCEAN 115. (OCEAN 115 may be taken concurrently.)

| | | | | |
|------|-------|-----------------|-------|-----------|
| 1964 | LAB W | 10:45AM-01:55PM | CR231 | HENDERSON |
|------|-------|-----------------|-------|-----------|

Note: Required Material Fee - \$20.00

| | | | | |
|------|-------|-----------------|-------|-------------|
| 1862 | LAB W | 03:30PM-06:40PM | CR231 | HASSANZADEH |
|------|-------|-----------------|-------|-------------|

Note: Required Material Fee - \$20.00

| | | | | |
|------|--------|-----------------|-------|-------------|
| 1863 | LAB TH | 06:40PM-09:50PM | CR231 | HASSANZADEH |
|------|--------|-----------------|-------|-------------|

Note: Required Material Fee - \$20.00

| | | | | |
|------|-------|-----------------|-------|-------------|
| 1903 | LAB W | 06:50PM-10:00PM | CR231 | HASSANZADEH |
|------|-------|-----------------|-------|-------------|

Note: Required Material Fee - \$20.00

PHILOSOPHY

PHILO 101 - 3 UNITS—INTRO TO PHILOSOPHY

Recommended Preparation: ENGL 100 or ESL 151.

| | | | | |
|------|---------|-----------------|--------|-------|
| 2155 | LEC TTH | 09:10AM-10:35AM | LB222 | BIE |
| 3265 | LEC MW | 09:10AM-10:35AM | SR113 | BIE |
| 2156 | LEC TTH | 10:45AM-12:10PM | REMOTE | GUPTA |

2156 Note: This course meets remotely. For more information on remote instruction, visit www.glendale.edu/remote.

| | | | | |
|------|--------|-----------------|--------|-------|
| 2038 | LEC MW | 10:45AM-12:10PM | REMOTE | GUPTA |
|------|--------|-----------------|--------|-------|

2038 Note: This course meets remotely. For more information on remote instruction, visit www.glendale.edu/remote.

| | | | | |
|------|--------|-----------------|-------|-----|
| 2157 | LEC MW | 12:20PM-01:45PM | LB220 | BIE |
|------|--------|-----------------|-------|-----|

| | | | | |
|------|--------|-----------------|--------|-------|
| 1993 | LEC MW | 01:55PM-03:20PM | REMOTE | GUPTA |
|------|--------|-----------------|--------|-------|

1993 Note: This course meets remotely. For more information on remote instruction, visit www.glendale.edu/remote.

| | | | | |
|------|-------|-----------------|-------|-----|
| 1994 | LEC W | 06:40PM-09:50PM | LB222 | BIE |
|------|-------|-----------------|-------|-----|

| | | | | |
|------|--|--------|--|--------|
| 2066 | | ONLINE | | MORRIS |
|------|--|--------|--|--------|

[6.0 hrs online per week]

2066 NOTE: ONLINE CLASS - For information on what is required of you when taking an online course visit: www.glendale.edu/online. The instructor can be contacted by email at

1st 8 Week Class - 02/21/2023-04/15/2023

PHILO 116 - 3 UNITS—ETHICS FOR MODERN LIFE

Recommended Preparation: ENGL 100 or ESL 151.

| | | | | |
|------|---------|-----------------|--------|-------|
| 3297 | LEC MW | 09:10AM-10:35AM | SR112 | GUPTA |
| 2059 | LEC TTH | 01:55PM-03:20PM | REMOTE | GUPTA |

2059 Note: This course meets remotely. For more information on remote instruction, visit www.glendale.edu/remote.

PHILO 117 - 3 UNITS—INTRO TO LOGIC

Recommended Preparation: ENGL 100 or ESL 151.

| | | | | |
|------|--|--------|--|--------|
| 1995 | | ONLINE | | MORRIS |
|------|--|--------|--|--------|

[3.0 hrs online per week]

1995 NOTE: ONLINE CLASS - For information on what is required of you when taking an online course visit: www.glendale.edu/online. The instructor can be contacted by email at

PHILO 120 - 3 UNITS—HIST PHILOSOPHY-MODERN

Recommended Preparation: ENGL 100 or ESL 151.

| | | | | |
|------|---------|-----------------|-------|-----|
| 2018 | LEC TTH | 10:45AM-12:10PM | LB220 | BIE |
|------|---------|-----------------|-------|-----|

PHOTOGRAPHY

PHOTO 100 - 3 UNITS—INTRODUCTION TO PHOTOGRAPHY

Recommended Preparation: MATH 15 and ESL 125.

| | | | | |
|------|--------|-----------------|--------|----------|
| 2681 | LEC TH | 09:10AM-10:15AM | REMOTE | YAMAMOTO |
| | LAB TH | 10:15AM-12:20PM | REMOTE | YAMAMOTO |

[+2.0 hrs online per week]

2681 NOTE: REMOTE HYBRID CLASS - The synchronous portion of this course will meet remotely. For more information on remote instruction, visit www.glendale.edu/remote. For information on what is required of you when taking a hybrid course visit: <http://glendale.edu/online>.

| | | | | |
|------|-------|-----------------|-------|--------|
| 2726 | LEC T | 01:55PM-03:00PM | HS118 | OLIVER |
| | LAB T | 03:00PM-05:05PM | HS118 | OLIVER |

[+2.0 hrs online per week]

2726 NOTE: IN-PERSON HYBRID CLASS - For information on what is required of you when taking a hybrid course visit: <http://glendale.edu/online>.

| | | | | |
|------|-------|-----------------|-------|--------|
| 2683 | LEC M | 01:55PM-04:00PM | HS118 | HUGHES |
| | LAB M | 04:00PM-05:05PM | HS118 | HUGHES |

[+2.0 hrs online per week]

2683 NOTE: IN-PERSON HYBRID CLASS - For information on what is required of you when taking a hybrid course visit: <http://glendale.edu/online>.

PHOTO 111 - 4 UNITS—LIGHTING I

Prerequisite: PHOTO 100 or equivalent.

| | | | | |
|------|-------|-----------------|-------|---------|
| 2527 | LEC W | 01:55PM-03:00PM | HS119 | NILSSON |
| | LAB W | 03:00PM-05:05PM | HS119 | NILSSON |

[+3.0 hrs online per week]

2527 NOTE: IN-PERSON HYBRID CLASS - For information on what is required of you when taking a hybrid course visit: <http://glendale.edu/online>. Required Material Fee - \$20.00.

PHOTO 130 - 4 UNITS—PHOTOSHOP AND LIGHTROOM

Prerequisite: PHOTO 100 or equivalent.

| | | | | |
|------|-------|-----------------|-------|--------|
| 2808 | LEC T | 06:55PM-08:00PM | HS118 | OLIVER |
| | LAB T | 08:00PM-10:05PM | HS118 | OLIVER |

[+3.0 hrs online per week]

2808 NOTE: IN-PERSON HYBRID CLASS - For information on what is required of you when taking a hybrid course visit: <http://glendale.edu/online>. Required Material Fee - \$30.00.

PHOTO 136 - 2 UNITS—DRONE PHOTO AND VIDEO

Recommended Corequisite: AT 152.

| | | | | |
|------|-------|-----------------|-------|------|
| 2810 | LEC S | 09:00AM-10:05AM | HS118 | LANE |
| | LAB S | 10:05AM-01:20PM | HS118 | LANE |

2810 Note: Prior knowledge of basic digital photography is recommended. Class will meet off campus on flight instruction days.

PHOTO 142 - 4 UNITS—COMMERCIAL PHOTOGRAPHY

Prerequisite: PHOTO 112 or equivalent (PHOTO 112 may be taken concurrently).

| | | | | |
|------|---------|-----------------|-------|---------|
| 2585 | LEC TTH | 01:55PM-03:20PM | HS119 | RUSSELL |
| | LAB TTH | 03:20PM-05:05PM | HS119 | RUSSELL |

Note: Required Material Fee - \$30.00

PHOTO 144 - 4 UNITS—DOCUMENTARY PHOTOGRAPHY

Prerequisite: PHOTO 103, PHOTO 111, or PHOTO 130, or equivalent.

| | | | | |
|------|-------|-----------------|--------|----------|
| 2685 | LEC T | 09:10AM-12:20PM | REMOTE | YAMAMOTO |
|------|-------|-----------------|--------|----------|

[+3.0 hrs online per week]

2685 NOTE: REMOTE HYBRID CLASS - The synchronous portion of this course will meet remotely. For more information on remote instruction, visit www.glendale.edu/remote. For information on what is required of you when taking a hybrid course visit: <http://glendale.edu/online>.

PHOTO 160 - 3 UNITS—PHOTOSHOP

Prerequisite: None.

2609 LEC S 09:10AM-11:15AM REMOTE RODRIGUEZ
ST S 11:15AM-01:30PM REMOTE RODRIGUEZ

2609 Note: This course meets remotely. For more information on remote instruction, visit www.glendale.edu/remote.

2687 ONLINE MAIDEN

[4.0 hrs online per week]

2687 NOTE: ONLINE CLASS - For information on what is required of you when taking an online course visit: www.glendale.edu/online.

2613 ONLINE OLIVER

[4.0 hrs online per week]

2613 NOTE: ONLINE CLASS - For information on what is required of you when taking an online course visit: www.glendale.edu/online.

PHYSICAL EDUCATION

PE 101 - 1 UNITS—FITNESS LAB I

Prerequisite: None.

1499 LAB 0000-0000 VQ117 GOLD
[3.0 TBA hrs per week in an approved lab]

1613 LAB 0000-0000 REMOTE GOLD
[3.0 TBA hrs per week in an approved lab]

1613 Note: This course meets remotely. For more information on remote instruction, visit www.glendale.edu/remote.

1498 ONLINE GOLD

[6.0 hrs online per week]

1498 Note: A personal fitness device for monitoring and tracking fitness-related metrics such as distance walked or run, steps, calorie consumption, duration and heartbeat or exertion will be required for this class.

1st 8 Week Class - 02/21/2023-04/15/2023

PE 101 - 1.5 UNITS—FITNESS LAB I

Prerequisite: None.

1500 LAB 0000-0000 VQ117 GOLD
[4.5 TBA hrs per week in an approved lab]

1614 LAB 0000-0000 REMOTE GOLD
[4.5 TBA hrs per week in an approved lab]

1614 Note: This course meets remotely. For more information on remote instruction, visit www.glendale.edu/remote.

PE 101 - 2 UNITS—FITNESS LAB I

Prerequisite: None.

1542 LAB 0000-0000 VQ117 GOLD
[6.0 TBA hrs per week in an approved lab]

1615 LAB 0000-0000 REMOTE GOLD
[6.0 TBA hrs per week in an approved lab]

1615 Note: This course meets remotely. For more information on remote instruction, visit www.glendale.edu/remote.

PE 102 - 1 UNITS—FITNESS LAB II

Prerequisite: None.

1575 LAB 0000-0000 VQ117 GOLD
[3.0 TBA hrs per week in an approved lab]

1618 LAB 0000-0000 REMOTE GOLD
[3.0 TBA hrs per week in an approved lab]

1618 Note: This course meets remotely. For more information on remote instruction, visit www.glendale.edu/remote.

1600 ONLINE GOLD

[9.0 hrs online per week]

1600 NOTE: ONLINE CLASS - For information on what is required of you when taking an online course visit: www.glendale.edu/online.

1600 Note: A personal fitness device for monitoring and tracking fitness-related metrics such as distance walked or run, steps, calorie consumption, duration and heartbeat or exertion will be required for this class.

5 Week Class - 03/27/2023-05/06/2023

1620 LAB 0000-0000 REMOTE GOLD
[6.0 TBA hrs per week in an approved lab]

1620 Note: This course meets remotely. For more information on remote instruction, visit www.glendale.edu/remote.

2nd 8 Week Class - 04/25/2023-06/17/2023

PE 102 - 1.5 UNITS—FITNESS LAB II

Prerequisite: None.

1501 LAB 0000-0000 VQ117 GOLD
[4.5 TBA hrs per week in an approved lab]

1619 LAB 0000-0000 REMOTE GOLD
[4.5 TBA hrs per week in an approved lab]

1619 Note: This course meets remotely. For more information on remote instruction, visit www.glendale.edu/remote.

PE 102 - 2 UNITS—FITNESS LAB II

Prerequisite: None.

1502 LAB 0000-0000 VQ117 GOLD
[6.0 TBA hrs per week in an approved lab]

1601 ONLINE GOLD
[7.0 hrs online per week]

1601 NOTE: ONLINE CLASS - For information on what is required of you when taking an online course visit: www.glendale.edu/online.

1601 Note: A personal fitness device for monitoring and tracking fitness-related metrics such as distance walked or run, steps, calorie consumption, duration and heartbeat or exertion will be required for this class.

13 Week Class - 02/21/2023-05/27/2023

PE 103 - 1 UNITS—FITNESS LAB III

Prerequisite: None.

1555 LAB 0000-0000 VQ117 GOLD
[3.0 TBA hrs per week in an approved lab]

1616 LAB 0000-0000 REMOTE GOLD
[3.0 TBA hrs per week in an approved lab]

1616 Note: This course meets remotely. For more information on remote instruction, visit www.glendale.edu/remote.

PE 104 - 1 UNITS—FITNESS LAB IV

Prerequisite: None.

1541 LAB 0000-0000 VQ117 GOLD
[3.5 TBA hrs per week in an approved lab]

13 Week Class - 03/13/2023-06/17/2023

1617 LAB 0000-0000 REMOTE GOLD
[3.5 TBA hrs per week in an approved lab]

1617 Note: This course meets remotely. For more information on remote instruction, visit www.glendale.edu/remote.

13 Week Class - 03/13/2023-06/17/2023

PE 110 - 1 UNITS—INDOOR CYCLING I

Prerequisite: None.

1503 LAB TTH 09:10AM-10:35AM VQ107 YBARRA
1587 LAB MW 10:45AM-12:10PM REMOTE LORCH

1587 Note: This course meets remotely. For more information on remote instruction, visit www.glendale.edu/remote.

PE 111 - 1 UNITS—INDOOR CYCLING II

Prerequisite: PE 110.

1556 LAB TTH 09:10AM-10:35AM VQ107 YBARRA
1588 LAB MW 10:45AM-12:10PM REMOTE LORCH

1588 Note: This course meets remotely. For more information on remote instruction, visit www.glendale.edu/remote.

PE 112 - 1 UNITS—INDOOR CYCLING III

Prerequisite: PE 111.

1558 LAB TTH 09:10AM-10:35AM VQ107 YBARRA
1589 LAB MW 10:45AM-12:10PM REMOTE LORCH

1589 Note: This course meets remotely. For more information on remote instruction, visit www.glendale.edu/remote.

PE 130 - 1 UNITS—ADAPTED ACTIVITIES

Prerequisite: None.

3307 LAB TTH 10:45AM-12:10PM VQ017 PARKS

3307 Note: This class is primarily designed for students who meet Title V eligibility requirements for Disabled Students Programs and Services.

3307 Note: This section requires students to wear masks while in the classroom, lab, or studio space.



PE 131 - 1 UNITS—ADAPTED SELF DEFENSE

Recommended preparation: PE 134.

1504 LAB MW 12:20PM-01:45PM VQ017 PARKS
1504 Note: This section requires students to wear masks while in the classroom, lab, or studio space.

1504 Note: This class is primarily designed for students who meet Title V eligibility requirements for Disabled Students Programs and Services.

1612 LAB MW 12:20PM-01:45PM REMOTE PARKS
1612 Note: This class is primarily designed for students who meet Title V eligibility requirements for Disabled Students Programs and Services.

1612 Note: This course meets remotely. For more information on remote instruction, visit www.glendale.edu/remoted.

PE 132 - 1 UNITS—ADAPTED AQUATICS

Prerequisite: None.

1505 LAB MW 09:10AM-10:35AM RBAC* PARKS
1505 Note: This section requires students to wear masks while in the classroom, lab, or studio space.

1505 Note: This class is primarily designed for students who meet Title V eligibility requirements for Disabled Students Programs and Services.

1570 LAB TTH 09:10AM-10:35AM RBAC* MATSUMOTO
1570 Note: This section requires students to wear masks while in the classroom, lab, or studio space.

1570 Note: This class is primarily designed for students who meet Title V eligibility requirements for Disabled Students Programs and Services.

PE 134 - 1 UNITS—ADAPTED FITNESS LAB

Prerequisite: None.

3308 LAB MW 01:55PM-03:20PM REMOTE PARKS
3308 Note: This class is primarily designed for students who meet Title V eligibility requirements for Disabled Students Programs and Services.

3308 Note: This course meets remotely. For more information on remote instruction, visit www.glendale.edu/remoted.

Pass/No Pass class only

1631 LAB MW 01:55PM-03:20PM VQ017 PARKS
1631 Note: This class is primarily designed for students who meet Title V eligibility requirements for Disabled Students Programs and Services.

1631 Note: This section requires students to wear masks while in the classroom, lab, or studio space.

Pass/No Pass class only

3309 LAB MW 03:25PM-04:50PM REMOTE PARKS
3309 Note: This class is primarily designed for students who meet Title V eligibility requirements for Disabled Students Programs and Services.

3309 Note: This course meets remotely. For more information on remote instruction, visit www.glendale.edu/remoted.

Pass/No Pass class only

1632 LAB MW 03:25PM-04:50PM VQ017 PARKS
1632 Note: This section requires students to wear masks while in the classroom, lab, or studio space.

1632 Note: This class is primarily designed for students who meet Title V eligibility requirements for Disabled Students Programs and Services.

Pass/No Pass class only

PE 135 - 1 UNITS—ADAPTED INDOOR CYCLING

Recommended preparation: PE 134.

1571 LAB TTH 01:55PM-03:20PM VQ107 MATSUMOTO
1571 Note: This class is primarily designed for students who meet Title V eligibility requirements for Disabled Students Programs and Services.

1571 Note: This section requires students to wear masks while in the classroom, lab, or studio space.

PE 150 - 1 UNITS—BASKETBALL I

Prerequisite: None.

1565 ONLINE WEISS
[3.0 hrs online per week]

1565 NOTE: ONLINE CLASS - For information on what is required of you when taking an online course visit: www.glendale.edu/online.

PE 151 - 1 UNITS—BASKETBALL II

Prerequisite: PE 150.

1566 ONLINE WEISS
[3.0 hrs online per week]

1566 NOTE: ONLINE CLASS - For information on what is required of you when taking an online course visit: www.glendale.edu/online.

PE 152 - 1 UNITS—BASKETBALL III

Prerequisite: PE 151.

1567 ONLINE WEISS
[3.0 hrs online per week]

1567 NOTE: ONLINE CLASS - For information on what is required of you when taking an online course visit: www.glendale.edu/online.

PE 180 - 1 UNITS—RUNNING AEROBICS I

Prerequisite: None.

1609 LAB MW 10:45AM-12:10PM VGFLDT LOPEZ

PE 181 - 1 UNITS—RUNNING AEROBICS II

Prerequisite: PE 180.

1610 LAB MW 10:45AM-12:10PM VGFLDT LOPEZ

PE 182 - 1 UNITS—RUNNING AEROBICS III

Prerequisite: PE 181.

1611 LAB MW 10:45AM-12:10PM VGFLDT LOPEZ

PE 202 - 1 UNITS—GOLF I

Prerequisite: None.

1572 LAB S 09:10AM-12:20PM OAKMON* OSBOURNE

PE 203 - 1 UNITS—GOLF II

Prerequisite: PE 202.

1573 LAB S 09:10AM-12:20PM OAKMON* OSBOURNE

PE 204 - 1 UNITS—GOLF III

Prerequisite: PE 203.

1574 LAB S 09:10AM-12:20PM OAKMON* OSBOURNE

PE 217 - 1 UNITS—INTRO TO BRAZILIAN JIU-JITSU

Prerequisite: None.

1537 LAB S 09:00AM-12:10PM VQ017 STAFF

1543 LAB S 12:30PM-03:40PM VQ017 DEL CASTILLO

PE 218 - 1 UNITS—BRAZILIAN JIU-JITSU II

Prerequisite: PE 217.

1549 LAB S 09:00AM-12:10PM VQ017 STAFF

1550 LAB S 12:30PM-03:40PM VQ017 DEL CASTILLO

PE 219 - 1 UNITS—BRAZILIAN JIU JITSU III

Prerequisite: PE 218.

1551 LAB S 09:00AM-12:10PM VQ017 STAFF

1552 LAB S 12:30PM-03:40PM VQ017 DEL CASTILLO

PE 220 - 1 UNITS—KICKBOXING I

Prerequisite: None.

1553 LAB TTH 05:05PM-06:30PM VQ017 STAFF

PE 221 - 1 UNITS—KICKBOXING II

Prerequisite: PE 220.

1554 LAB TTH 05:05PM-06:30PM VQ017 STAFF

PE 261 - 1 UNITS—TENNIS I

Prerequisite: None.

1506 LAB TTH 09:10AM-10:35AM TENCT STAFF

PE 262 - 1 UNITS—TENNIS II

Prerequisite: PE 261.

1507 LAB TTH 09:10AM-10:35AM TENCT STAFF

PE 295 - 1 UNITS—WALKING FOR HEALTH & FITNESS I

Prerequisite: None.

1508 ONLINE GOLD

[3.0 hrs online per week]

1508 NOTE: ONLINE CLASS - For information on what is required of you when taking an online course visit: www.glendale.edu/online.

PE 296 - 1 UNITS—WALKING FOR HEALTH/FITNESS II

Prerequisite: PE 295.

1585 ONLINE GOLD

[3.0 hrs online per week]

1585 NOTE: ONLINE CLASS - For information on what is required of you when taking an online course visit: www.glendale.edu/online.

PE 297 - 1 UNITS—WALK FOR HEALTH/FITNESS III

Prerequisite: PE 296.

1586 ONLINE GOLD

[3.0 hrs online per week]

1586 NOTE: ONLINE CLASS - For information on what is required of you when taking an online course visit: www.glendale.edu/online.

PHYSICS

PHY 101 - 5 UNITS—PHYSICS FOR SCIENTIST & ENGR:A

Prerequisite: MATH 103E and MATH 104E (may be taken concurrently).

Recommended Preparation: High school physics.

| | | | | |
|------|---------|-----------------|--------|---------|
| 1955 | LEC MWF | 09:10AM-10:25AM | CR137 | BOWEN |
| | LAB F | 01:55PM-05:05PM | CR146 | AZIZIAN |
| 1953 | LEC MWF | 09:10AM-10:25AM | CR137 | BOWEN |
| | LAB TH | 01:55PM-05:05PM | CR146 | AZIZIAN |
| 1910 | LEC | 0000-0000 | HYBRID | AFSHAR |
| | LAB M | 01:55PM-05:05PM | CR146 | AFSHAR |

[+4.0 hrs online per week]

1910 NOTE: IN-PERSON HYBRID CLASS - For information on what is required of you when taking a hybrid course visit: <http://glendale.edu/online>.

| | | | | |
|------|-------|-----------------|--------|--------|
| 1912 | LEC | 0000-0000 | HYBRID | AFSHAR |
| | LAB W | 01:55PM-05:05PM | CR146 | AFSHAR |

[+4.0 hrs online per week]

1912 NOTE: IN-PERSON HYBRID CLASS - For information on what is required of you when taking a hybrid course visit: <http://glendale.edu/online>.

PHY 102 - 5 UNITS—PHYSICS FOR SCIENTIST & ENGR:B

Prerequisite: PHY 101 and MATH 104E.

| | | | | |
|------|---------|-----------------|-------|-------|
| 1935 | LEC MWF | 10:45AM-12:00PM | CR137 | BOWEN |
| | LAB W | 01:55PM-05:05PM | CR139 | BOWEN |
| 1927 | LEC MWF | 10:45AM-12:00PM | CR137 | BOWEN |
| | LAB M | 01:55PM-05:05PM | CR139 | BOWEN |

PHY 103 - 5 UNITS—PHYSICS FOR SCIENCE/ENGR: C

Prerequisite: PHY 101 or equivalent, and MATH 104E.

| | | | | |
|------|-------|-----------------|--------|--------|
| 1914 | LEC | 0000-0000 | HYBRID | AFSHAR |
| | LAB T | 01:55PM-05:05PM | CR139 | AFSHAR |

[+4.0 hrs online per week]

1914 NOTE: IN-PERSON HYBRID CLASS - For information on what is required of you when taking a hybrid course visit: <http://glendale.edu/online>.

PHY 105 - 4 UNITS—ALGEBRA-BASED PHYSICS: A

Prerequisite: MATH 102 or 110.

| | | | | |
|------|-------|-----------------|--------|----------|
| 1929 | LEC | 0000-0000 | HYBRID | MARSHALL |
| | LAB T | 09:10AM-12:20PM | CR150 | MARSHALL |

[+3.0 hrs online per week]

1929 NOTE: IN-PERSON HYBRID CLASS - For information on what is required of you when taking a hybrid course visit: <http://glendale.edu/online>.

PHY 106 - 4 UNITS—ALGEBRA-BASED PHYSICS: B

Prerequisite: PHY 105.

| | | | | |
|------|-------|-----------------|--------|----------|
| 1933 | LEC | 0000-0000 | HYBRID | MARSHALL |
| | LAB W | 09:10AM-12:20PM | CR139 | MARSHALL |

[+3.0 hrs online per week]

1933 NOTE: IN-PERSON HYBRID CLASS - For information on what is required of you when taking a hybrid course visit: <http://glendale.edu/online>.

PHY 110 - 3 UNITS—INTRODUCTION TO PHYSICS

Prerequisite: None.

| | | | | |
|------|--|--------|--|----------|
| 1864 | | ONLINE | | MARSHALL |
|------|--|--------|--|----------|

[3.0 hrs online per week]

1864 NOTE: ONLINE CLASS - For information on what is required of you when taking an online course visit: <http://glendale.edu/online>.

| | | | | |
|------|--------|-----------------|-------|---------|
| 3200 | LEC MW | 01:55PM-03:20PM | CR150 | KRESTOW |
|------|--------|-----------------|-------|---------|

POLITICAL SCIENCE

POL S 101 - 3 UNITS—INTRODUCTION TO GOVERNMENT

Recommended Preparation: ENGL 100 or ESL 141.

| | | | | |
|------|---------|-----------------|--------|---|
| 2073 | LEC TTH | 07:35AM-09:00AM | SV231 | HUEZO |
| 1999 | LEC S | 09:10AM-12:20PM | REMOTE | STAFF |
| | | | | 1999 Note: This course meets remotely. For more information on remote instruction, visit www.glendale.edu/remote . |
| 2171 | LEC MW | 09:10AM-10:35AM | LB220 | GARAY |
| 2026 | LEC MW | 10:45AM-12:10PM | LB222 | KONO |
| 2052 | LEC TTH | 10:45AM-12:10PM | SR138 | HASTINGS |
| 2000 | | | ONLINE | KONO |

[3.0 hrs online per week]

2000 NOTE: ONLINE CLASS - For information on what is required of you when taking an online course visit: www.glendale.edu/online. The instructor can be contacted by email at

| | | | | |
|------|--------|-----------------|-------|------|
| 2088 | LEC MW | 01:55PM-03:20PM | LB222 | KONO |
|------|--------|-----------------|-------|------|

| | | | | |
|------|--------|-----------------|--------|-----------|
| 2145 | LEC TH | 06:40PM-09:50PM | REMOTE | SYNODINOS |
|------|--------|-----------------|--------|-----------|

2145 Note: This course meets remotely. For more information on remote instruction, visit www.glendale.edu/remote.

| | | | | |
|------|-------|-----------------|--------|--------|
| 2158 | LEC W | 06:40PM-09:50PM | REMOTE | LAGUNA |
|------|-------|-----------------|--------|--------|

2158 Note: This course meets remotely. For more information on remote instruction, visit www.glendale.edu/remote.

| | | | | |
|------|--------|-----------------|-------|-----------|
| 2069 | LEC TH | 06:40PM-09:50PM | SR138 | SYNODINOS |
|------|--------|-----------------|-------|-----------|

| | | | | |
|------|--|--|--------|---------|
| 1996 | | | ONLINE | HOLLAND |
|------|--|--|--------|---------|

[6.0 hrs online per week]

1996 NOTE: ONLINE CLASS - For information on what is required of you when taking an online course visit: www.glendale.edu/online. The instructor can be contacted by email at

1st 8 Week Class - 02/21/2023-04/15/2023

| | | | | |
|------|--|--|--------|-------|
| 2094 | | | ONLINE | SBETA |
|------|--|--|--------|-------|

[6.0 hrs online per week]

2094 NOTE: ONLINE CLASS - For information on what is required of you when taking an online course visit: www.glendale.edu/online. The instructor can be contacted by email at

1st 8 Week Class - 02/21/2023-04/15/2023

| | | | | |
|------|--|--|--------|----------|
| 2095 | | | ONLINE | CARRASCO |
|------|--|--|--------|----------|

[6.0 hrs online per week]

2095 NOTE: ONLINE CLASS - For information on what is required of you when taking an online course visit: www.glendale.edu/online. The instructor can be contacted by email at

2nd 8 Week Class - 04/25/2023-06/17/2023

| | | | | |
|------|--|--|--------|-------|
| 3275 | | | ONLINE | HUEZO |
|------|--|--|--------|-------|

[6.0 hrs online per week]

3275 NOTE: ONLINE CLASS - For information on what is required of you when taking an online course visit: www.glendale.edu/online.

2nd 8 Week Class - 04/25/2023-06/17/2023

| | | | | |
|------|--|--|--------|---------|
| 1998 | | | ONLINE | HOLLAND |
|------|--|--|--------|---------|

[6.0 hrs online per week]

1998 NOTE: ONLINE CLASS - For information on what is required of you when taking an online course visit: www.glendale.edu/online. The instructor can be contacted by email at

2nd 8 Week Class - 04/25/2023-06/17/2023

POL S 102 - 3 UNITS—MODERN COMPARATIVE GOVTS

Prerequisite: POL S 101 or 103.

| | | | | |
|------|-------|-----------------|-------|----------|
| 1997 | LEC T | 01:55PM-03:20PM | SV231 | HASTINGS |
|------|-------|-----------------|-------|----------|

[+1.5 hrs online per week]

1997 NOTE: IN-PERSON HYBRID CLASS - For information on what is required of you when taking a hybrid course visit: <http://glendale.edu/online>.

POL S 103 - 3 UNITS—INTRODUCTION TO WORLD POLITICS

Prerequisite: POL S 101.

| | | | | |
|------|---------|-----------------|-------|----------|
| 2025 | LEC TTH | 09:10AM-10:35AM | SV233 | HASTINGS |
|------|---------|-----------------|-------|----------|

POL S 104 - 3 UNITS—INTRO TO POLITICAL THEORY

Prerequisite: POL S 101, 102, or equivalent.

| | | | | |
|------|--------|-----------------|-------|------|
| 2128 | LEC MW | 09:10AM-10:35AM | SV232 | KONO |
|------|--------|-----------------|-------|------|

POL S 108 - 3 UNITS—POLITICS AND PRACTICE OF UN

Recommended Preparation: ENGL 100 or ESL 151.

| | | | | |
|------|-------|-----------------|-------|-------|
| 3278 | LEC T | 03:30PM-04:55PM | SV231 | SBETA |
|------|-------|-----------------|-------|-------|

[+1.5 hrs online per week]

3278 NOTE: IN-PERSON HYBRID CLASS - For information on what is required of you when taking a hybrid course visit: <http://glendale.edu/online>.



POL S 110H - 3 UNITS—HON CONTEMPORARY WORLD PROBLEMS

Recommended Preparation: ENGL 100 or ESL 141, or equivalent.

3279 LEC TTH 01:55PM-03:20PM LB220 SBETA
3279 Note: This course is part of The College Scholars Program. Scholars students take it for credit toward Scholars Program Completion and have first priority to enroll in it. Any student meeting prerequisites may take it if space is available. The course involves Honors enrichment, with accelerated materials and grading standards, for those students taking it as Honors. See the instructor for information and approvals. For more information, contact the Scholars Program Director, Dr. Michael Harnett, at scholars@glendale.edu.

POL S 114 - 3 UNITS—AMERICAN LEGAL TRADITION

Prerequisite: ENGL 100, ENGL 120, or ESL 151, or the equivalent. Recommended Preparation: POL S 101.

3280 LEC TTH 10:45AM-12:10PM SV232 KONO

POL S 115 - 3 UNITS—POLITICS OF RACE IN THE U.S.

Recommended Preparation: ENGL 100 or ESL 151.

2159 LEC MW 10:45AM-12:10PM LB220 GARAY

PSYCHOLOGY

PSYCH 101 - 3 UNITS—GENERAL PSYCHOLOGY

Recommended Preparation: ENGL 100 or ESL 151.

2065 LEC F 09:10AM-12:20PM SR138 DULAY
2031 LEC TTH 09:10AM-10:35AM SR138 STAFF
2060 LEC MW 10:45AM-12:10PM SR115 MENDOZA
2104 LEC MW 01:55PM-03:20PM SV223 MENDOZA
3282 LEC TTH 01:55PM-03:20PM SR114 STAFF

2004 LEC T 05:05PM-08:15PM TG111 GHARIBIAN-GHARGHANI

2053 LEC W 06:40PM-09:50PM TG111 MANASSIAN

2102 ONLINE MINERO

[6.0 hrs online per week]
2102 NOTE: ONLINE CLASS - For information on what is required of you when taking an online course visit: www.glendale.edu/online. The instructor can be contacted by email at
1st 8 Week Class - 02/21/2023-04/15/2023

3281 ONLINE HERRERA

[6.0 hrs online per week]
3281 NOTE: ONLINE CLASS - For information on what is required of you when taking an online course visit: www.glendale.edu/online.
1st 8 Week Class - 02/21/2023-04/15/2023

2002 ONLINE GARCIA

[6.0 hrs online per week]
2002 NOTE: ONLINE CLASS - For information on what is required of you when taking an online course visit: www.glendale.edu/online. The instructor can be contacted by email at
1st 8 Week Class - 02/21/2023-04/15/2023

2007 ONLINE THOMPSON

[6.0 hrs online per week]
2007 NOTE: ONLINE CLASS - For information on what is required of you when taking an online course visit: http://glendale.edu/online. The instructor can be contacted by email at
1st 8 Week Class - 02/21/2023-04/15/2023

2103 ONLINE MINERO

[6.0 hrs online per week]
2103 NOTE: ONLINE CLASS - For information on what is required of you when taking an online course visit: www.glendale.edu/online. The instructor can be contacted by email at
2nd 8 Week Class - 04/25/2023-06/17/2023

2030 ONLINE THOMPSON

[6.0 hrs online per week]
2030 NOTE: ONLINE CLASS - For information on what is required of you when taking an online course visit: http://glendale.edu/online. The instructor can be contacted by email at
2nd 8 Week Class - 04/25/2023-06/17/2023

2036 ONLINE GARCIA

[6.0 hrs online per week]
2036 NOTE: ONLINE CLASS - For information on what is required of you when taking an online course visit: www.glendale.edu/online. The instructor can be contacted by email at
2nd 8 Week Class - 04/25/2023-06/17/2023

PSYCH 101H - 3 UNITS—HONORS GENERAL PSYCHOLOGY

Recommended Preparation: ENGL 100 or ESL 151.

2068 LEC MW 09:10AM-10:35AM SV230 MENDOZA
2068 Note: This course is part of The College Scholars Program. Scholars students take it for credit toward Scholars Program Completion and have first priority enrollment. If spaces are available after priority registration, and with instructor approval, the course may be opened to all students who meet the prerequisites. This course involves Honors enrichment, with accelerated materials and grading standards. See the instructor for information and approvals. Also contact the Scholars Program Director, Dr. Michael Harnett, in LB 216, at extension 5699, or at scholars@glendale.edu.

PSYCH 103 - 3 UNITS—PHYSIOLOGICAL PSYCHOLOGY

Prerequisite: PSYCH 101.

2005 LEC MW 09:10AM-10:35AM SV223 CALDERWOOD

2160 LEC TTH 10:45AM-12:10PM SV222 CALDERWOOD

2105 LEC MW 12:20PM-01:45PM SV222 CALDERWOOD

2006 LEC T 06:40PM-09:50PM SV231 HERRERA

PSYCH 104 - 3 UNITS—SOCIAL PSYCHOLOGY

Prerequisite: PSYCH 101.

2079 LEC TTH 09:10AM-10:35AM SR112 THOMPSON
2079 Note: This section requires students to wear masks while in the classroom, lab, or studio space.

2032 ONLINE THOMPSON

[6.0 hrs online per week]
2032 NOTE: ONLINE CLASS - For information on what is required of you when taking an online course visit: www.glendale.edu/online. The instructor can be contacted by email at
1st 8 Week Class - 02/21/2023-04/15/2023

2050 ONLINE THOMPSON

[6.0 hrs online per week]
2050 NOTE: ONLINE CLASS - For information on what is required of you when taking an online course visit: www.glendale.edu/online. The instructor can be contacted by email at
2nd 8 Week Class - 04/25/2023-06/17/2023

PSYCH 105 - 3 UNITS—HUMAN SEXUALITY

Recommended Preparation: ENGL 100 or ESL 151.

2008 LEC MW 12:20PM-01:45PM SV223 TORREY-PAYNE

PSYCH 106 - 3 UNITS—DEVELOPMENTAL PSYCHOLOGY

Recommended Preparation: ENGL 100 or ESL 151.

2162 LEC TTH 09:10AM-10:35AM TG111 STAFF

2057 ONLINE SMITH

[6.0 hrs online per week]
2057 NOTE: ONLINE CLASS - For information on what is required of you when taking an online course visit: www.glendale.edu/online. The instructor can be contacted by email at
1st 8 Week Class - 02/21/2023-04/15/2023

2058 ONLINE SMITH

[6.0 hrs online per week]
2058 NOTE: ONLINE CLASS - For information on what is required of you when taking an online course visit: http://glendale.edu/online. The instructor can be contacted by email at
2nd 8 Week Class - 04/25/2023-06/17/2023

PSYCH 113 - 3 UNITS—PSYCHOLOGY OF WOMEN

Recommended Preparation: ENGL 100 or ESL 151.

2110 LEC MW 10:45AM-12:10PM SV223 TORREY-PAYNE

PSYCH 115 - 3 UNITS—ABNORMAL PSYCHOLOGY

Prerequisite: PSYCH 101.

2106 LEC F 09:10AM-12:20PM SV230 GHARIBIAN-GHARGHANI

PSYCH 131 - 3 UNITS—MARRIAGE AND INTIMATE RELS

Recommended Preparation: ENGL 100 or ESL 151.

2017 LEC W 06:40PM-09:50PM REMOTE JOHNSON

2017 Note: This course meets remotely. For more information on remote instruction, visit www.glendale.edu/remote.

PSYCH 150 - 3 UNITS—EDUCATIONAL PSYCHOLOGY

Recommended Preparation: PSYCH 101 or SOC 5 101.

3285 LEC TTH 01:55PM-03:20PM SV223 HARNETT
 3285 Note: This course is offered in cooperation with The College Scholars Program. Current and prospective Scholars students have the opportunity to take it for credit toward Scholars Program Completion. When taken for Scholars credit, the course involves Honors Enrichment, with accelerated materials and grading standards, as designed by the instructor. Inform the instructor of your intention to participate in Honors Enrichment at the beginning of class. You may also contact the Scholars Program Director, Dr. Michael Harnett, at scholars@glendale.edu, though the approvals are up to the instructors.

PSYCH 200 - 3.5 UNITS—RESEARCH METHODS FOR PSYCH

Prerequisite: MATH 136 and PSYCH 101.

2048 LEC M 09:10AM-11:15AM SV222 JOHNSON
 LEC W 09:10AM-10:10AM SV222 JOHNSON
 LAB W 10:10AM-11:40AM SV222 JOHNSON

2061 ONLINE CALDERWOOD
 [4.5 hrs online per week]
 2061 NOTE: ONLINE CLASS - For information on what is required of you when taking an online course visit: www.glendale.edu/online. The instructor can be contacted by email at mcalderwood@glendale.edu

PSYCH 203 - 1 UNITS—PHYSIOLOGICAL PSYCHOLOGY LAB

Prerequisite: PSYCH 103

2129 LAB T 01:55PM-05:05PM SV220 CALDERWOOD

REAL ESTATE

RE 101 - 3 UNITS—REAL ESTATE PRINCIPLES

Prerequisite: None.

1181 ONLINE HUBER
 [9.0 hrs online per week]
 1181 NOTE: ONLINE CLASS - For information on what is required of you when taking an online course visit: www.glendale.edu/online.
 5 Week Class - 02/21/2023-03/25/2023

1155 ONLINE ZOZULA
 [9.0 hrs online per week]
 1155 NOTE: ONLINE CLASS - For information on what is required of you when taking an online course visit: www.glendale.edu/online.
 5 Week Class - 02/21/2023-03/25/2023

1175 ONLINE TABER
 [9.0 hrs online per week]
 1175 NOTE: ONLINE CLASS - For information on what is required of you when taking an online course visit: www.glendale.edu/online.
 5 Week Class - 02/21/2023-03/25/2023

1180 ONLINE HUBER
 [9.0 hrs online per week]
 1180 NOTE: ONLINE CLASS - For information on what is required of you when taking an online course visit: www.glendale.edu/online.
 5 Week Class - 02/21/2023-03/25/2023

1182 ONLINE LUNA
 [9.0 hrs online per week]
 1182 NOTE: ONLINE CLASS - For information on what is required of you when taking an online course visit: www.glendale.edu/online.
 5 Week Class - 03/27/2023-05/06/2023

RE 105 - 3 UNITS—REAL ESTATE PRE-LICENSE

Prerequisite: None.

1183 ONLINE TABER
 [9.0 hrs online per week]
 1183 NOTE: ONLINE CLASS - For information on what is required of you when taking an online course visit: www.glendale.edu/online.
 5 Week Class - 05/08/2023-06/10/2023

RE 120 - 3 UNITS—REAL ESTATE PRACTICE

Prerequisite: None.

1214 ONLINE ROSE
 [3.0 hrs online per week]
 1214 NOTE: ONLINE CLASS - For information on what is required of you when taking an online course visit: www.glendale.edu/online.

1184 ONLINE HUBER
 [9.0 hrs online per week]
 1184 NOTE: ONLINE CLASS - For information on what is required of you when taking an online course visit: www.glendale.edu/online.
 5 Week Class - 03/27/2023-05/06/2023

1176 ONLINE ZOZULA
 [9.0 hrs online per week]
 1176 NOTE: ONLINE CLASS - For information on what is required of you when taking an online course visit: www.glendale.edu/online.
 5 Week Class - 03/27/2023-05/06/2023

1177 ONLINE HUBER
 [9.0 hrs online per week]
 1177 NOTE: ONLINE CLASS - For information on what is required of you when taking an online course visit: www.glendale.edu/online.
 5 Week Class - 03/27/2023-05/06/2023

1224 ONLINE RATHOR
 [6.0 hrs online per week]
 1224 NOTE: ONLINE CLASS - For information on what is required of you when taking an online course visit: www.glendale.edu/online.
 1st 8 Week Class - 02/21/2023-04/15/2023

RE 130 - 3 UNITS—REAL ESTATE ECONOMICS

Prerequisite: None.

1217 ONLINE LUNA
 [9.0 hrs online per week]
 1217 NOTE: ONLINE CLASS - For information on what is required of you when taking an online course visit: www.glendale.edu/online.
 5 Week Class - 03/27/2023-05/06/2023

1178 ONLINE LUNA
 [9.0 hrs online per week]
 1178 NOTE: ONLINE CLASS - For information on what is required of you when taking an online course visit: www.glendale.edu/online.
 5 Week Class - 03/27/2023-05/06/2023

RE 140 - 3 UNITS—LEGAL ASPECTS/R E

Recommended Preparation: RE 101.

1191 ONLINE GATES
 [6.0 hrs online per week]
 1191 NOTE: ONLINE CLASS - For information on what is required of you when taking an online course visit: www.glendale.edu/online.
 1st 8 Week Class - 02/21/2023-04/15/2023

1228 ONLINE GATES
 [6.0 hrs online per week]
 1228 NOTE: ONLINE CLASS - For information on what is required of you when taking an online course visit: www.glendale.edu/online.
 1st 8 Week Class - 02/21/2023-04/15/2023

1229 ONLINE GATES
 [6.0 hrs online per week]
 1229 NOTE: ONLINE CLASS - For information on what is required of you when taking an online course visit: www.glendale.edu/online.
 2nd 8 Week Class - 04/25/2023-06/17/2023

1252 ONLINE ROSE
 [6.0 hrs online per week]
 1252 NOTE: ONLINE CLASS - For information on what is required of you when taking an online course visit: www.glendale.edu/online.
 2nd 8 Week Class - 04/25/2023-06/17/2023

RE 150 - 3 UNITS—REAL ESTATE FINANCE

Recommended preparation: RE 162 or RE 163.

1179 ONLINE ZOZULA
 [9.0 hrs online per week]
 1179 NOTE: ONLINE CLASS - For information on what is required of you when taking an online course visit: www.glendale.edu/online.
 5 Week Class - 05/08/2023-06/10/2023

RE 161 - 3 UNITS—INCOME APPRSL REPORT WRTG

Prerequisite: None.

1131 LEC MW 06:40PM-09:50PM SR114 MESSICK
 8 Week Class - 04/26/2023-06/14/2023



RE 162 - 3.5 UNITS—BASIC APPRAISAL PRINCIPLES

Prerequisite: None.

1124 LEC MW 06:20PM-10:10PM SR114 MESSICK
8 Week Class - 02/22/2023-04/12/2023

1249 LEC TTH 06:20PM-10:10PM SR114 MESSICK
8 Week Class - 02/21/2023-04/13/2023

RE 190 - 3 UNITS—PROPERTY MANAGEMENT

Recommended preparation: RE 101 or equivalent.

1174 ONLINE HUBER
[9.0 hrs online per week]

1174 NOTE: ONLINE CLASS - For information on what is required of you when taking an online course visit: www.glendale.edu/online.

5 Week Class - 02/21/2023-03/25/2023

1216 ONLINE HUBER
[9.0 hrs online per week]

1216 NOTE: ONLINE CLASS - For information on what is required of you when taking an online course visit: www.glendale.edu/online.

5 Week Class - 02/21/2023-03/25/2023

RE 250 - 3 UNITS—ESCROW I

Recommended preparation: RE 101 or equivalent.

1251 ONLINE RATHOR
[9.0 hrs online per week]

1251 NOTE: ONLINE CLASS - For information on what is required of you when taking an online course visit: www.glendale.edu/online.

5 Week Class - 05/08/2023-06/10/2023

1273 ONLINE RATHOR
[9.0 hrs online per week]

1273 NOTE: ONLINE CLASS - For information on what is required of you when taking an online course visit: www.glendale.edu/online.

5 Week Class - 05/08/2023-06/10/2023

SOCIAL SCIENCE

SOC S 110 - 3 UNITS—AMERICAN POP CULTURE

Recommended Preparation: ENGL 100 or ESL 141.

2096 ONLINE SHEETS
[6.0 hrs online per week]

2096 NOTE: ONLINE CLASS - For information on what is required of you when taking an online course visit: www.glendale.edu/online. The instructor can be contacted by email at

1st 8 Week Class - 02/21/2023-04/15/2023

SOC S 120 - 3 UNITS—RESPONSES TO POVERTY

Recommended Preparation: ENGL 100 or ESL 151.

2130 ONLINE SHEETS
[6.0 hrs online per week]

2130 NOTE: ONLINE CLASS - For information on what is required of you when taking an online course visit: www.glendale.edu/online. The instructor can be contacted by email at

2nd 8 Week Class - 04/25/2023-06/17/2023

SOC S 130 - 3 UNITS—INTRODUCTION TO LGBTQ STUDIES

Recommended Preparation: ENGL 100 or ESL 141.

3314 ONLINE GRIEPP
[6.0 hrs online per week]

3314 NOTE: ONLINE CLASS - For information on what is required of you when taking an online course visit: www.glendale.edu/online.

2nd 8 Week Class - 04/25/2023-06/17/2023

SOCIOLOGY

SOC 101 - 3 UNITS—INTRODUCTION TO SOCIOLOGY

Recommended Preparation: ENGL 100 or ESL 151.

2010 LEC MW 07:35AM-09:00AM SV230 ABCEDE
2011 LEC S 09:10AM-12:20PM SV230 PARKER

2083 LEC TTH 10:45AM-12:10PM TG111 SOMO

2009 LEC MW 10:45AM-12:10PM SR138 KAMEI

3286 LEC MW 10:45AM-12:10PM REMOTE KAMEI
3286 Note: This course meets remotely. For more information on remote instruction, visit www.glendale.edu/remote.

2136 LEC TTH 01:55PM-03:20PM SR138 KAMEI

2039 LEC T 06:40PM-09:50PM SV230 PARKER

2047 ONLINE SOMO

[6.0 hrs online per week]

2047 NOTE: ONLINE CLASS - For information on what is required of you when taking an online course visit: <http://glendale.edu/online>. The instructor can be contacted by email at

1st 8 Week Class - 02/21/2023-04/15/2023

2033 ONLINE SOMO

[6.0 hrs online per week]

2033 NOTE: ONLINE CLASS - For information on what is required of you when taking an online course visit: <http://glendale.edu/online>. The instructor can be contacted by email at

2nd 8 Week Class - 04/25/2023-06/17/2023

SOC 101H - 3 UNITS—HONORS INTRO TO SOCIOLOGY

Recommended Preparation: ENGL 100 or ESL 151.

2085 LEC 0000-0000 ONLINE SOMO

[3.0 hrs online per week]

2085 Note: This course is part of The College Scholars Program. Scholars students take it for credit toward Scholars Program Completion and have first priority enrollment. If spaces are available after priority registration, and with instructor approval, the course may be opened to all students who meet the prerequisites. This course involves Honors enrichment, with accelerated materials and grading standards. See the instructor for information and approvals. Also contact the Scholars Program Director, Dr. Michael Harnett, in LB 216, at extension 5699, or atscholars@glendale.edu.

2085 NOTE: ONLINE CLASS - For information on what is required of you when taking an online course visit: www.glendale.edu/online.

SOC 102 - 3 UNITS—SOCIAL CRISES OF TODAY

Recommended Preparation: ENGL 100 or ESL 151.

2147 ONLINE VARTANIAN

[3.0 hrs online per week]

2147 NOTE: ONLINE CLASS - For information on what is required of you when taking an online course visit: www.glendale.edu/online. The instructor can be contacted by email at

2012 LEC MW 12:20PM-01:45PM SR138 KAMEI

SOC 103 - 3 UNITS—INTRO TO DEVIANCE/CRIMINOLOGY

Recommended Preparation: ENGL 100 or ESL 141.

2013 LEC M 06:40PM-09:50PM SV230 PARKER

SOC 104 - 3 UNITS—SOC OF SEX AND GENDER

Recommended Preparation: ENGL 100 or ESL 151.

2080 LEC T 01:55PM-03:20PM SV232 SOMO

[+1.5 hrs online per week]

2080 NOTE: IN-PERSON HYBRID CLASS - For information on what is required of you when taking a hybrid course visit: <http://glendale.edu/online>.

SOC 131 - 3 UNITS—MARRIAGE AND INTIMATE RELS

Recommended Preparation: ENGL 100 or ESL 151.

2054 LEC TTH 01:55PM-03:20PM REMOTE GRIEPP

SOC 140 - 3 UNITS—INTRODUCTION TO SOCIAL WORK

Recommended Preparation: ENGL 100 or ESL 151.

2072 ONLINE ABCEDE

[3.0 hrs online per week]

2072 NOTE: ONLINE CLASS - For information on what is required of you when taking an online course visit: www.glendale.edu/online. The instructor can be contacted by email at

SOC 141 - 3 UNITS—FIELD WORK IN SOCIAL WORK

Recommended Preparation: SOC 140 and ENGL 100 or 120 or ESL 151, or equivalent.

2107 ONLINE THOMPSON

[3.0 hrs online per week]

2107 NOTE: ONLINE CLASS - For information on what is required of you when taking an online course visit: www.glendale.edu/online. The instructor can be contacted by email at

SOC 200 - 3.5 UNITS—RESEARCH METHODS FOR SOCIOLOGY

Prerequisite: SOC 101 and MATH 136.

3304 ONLINE STAFF

[4.5 hrs online per week]

3304 NOTE: ONLINE CLASS - For information on what is required of you when taking an online course visit: www.glendale.edu/online.

SPANISH**SPAN 101 - 5 UNITS—BEGINNING SPANISH I**

Recommended Preparation: ENGL 100 or ESL 141.

1651 LEC TTH 08:05AM-10:35AM REMOTE HERNANDEZ

1651 Note: A device with a camera is required. You may be required to have the camera turned on for portions of this class. If you do not have access to a device with a camera, you may make a check-out request through the college at <https://glendale.libwizard.com/ff/laptops>.

1651 Note: This course meets remotely. For more information on remote instruction, visit www.glendale.edu/remote.

1673 LEC MW 09:10AM-10:35AM REMOTE JAZAN

[+2.0 hrs online per week]

1673 Note: A device with a camera is required for this class. If you do not have access to a device with a camera, you may make a check-out request through the college at <https://glendale.libwizard.com/ff/laptops>.

1673 NOTE: REMOTE HYBRID CLASS - The synchronous portion of this course will meet remotely. For more information on remote instruction, visit www.glendale.edu/remote. For information on what is required of you when taking a hybrid course visit: <http://glendale.edu/online>.

1702 LEC 0000-0000 PR-ONL HERNANDEZ

[5.0 hrs online per week]

1702 NOTE: PROCTORED ONLINE CLASS - For information on what is required of you when taking an online course visit: <http://glendale.edu/online>. There will be two synchronous oral interviews during a set time the student applies for. A midterm interview between April 25 & 26, and a final interview between June 9 & 12.

1702 Note: A device with a camera is required for this class. If you do not have access to a device with a camera, you may make a check-out request through the college at <https://glendale.libwizard.com/ff/laptops>.

1696 LEC 0000-0000 PR-ONL HERNANDEZ

[5.0 hrs online per week]

1696 NOTE: PROCTORED ONLINE CLASS - For information on what is required of you when taking an online course visit: <http://glendale.edu/online>. There will be two synchronous oral interviews during a set time the student applies for. A midterm interview between April 25 & 26, and a final interview between June 9 & 12.

1696 Note: A device with a camera is required for this class. If you do not have access to a device with a camera, you may make a check-out request through the college at <https://glendale.libwizard.com/ff/laptops>.

1652 LEC TTH 06:40PM-09:10PM REMOTE SALDANA

1652 Note: This course meets remotely. For more information on remote instruction, visit www.glendale.edu/remote.

1652 Note: A device with a camera is required for this class. If you do not have access to a device with a camera, you may make a check-out request through the college at <https://glendale.libwizard.com/ff/laptops>.

1691 LEC 0000-0000 PR-ONL HERNANDEZ

[10.0 hrs online per week]

1691 NOTE: PROCTORED ONLINE CLASS - For information on what is required of you when taking a proctored online course visit: <http://glendale.edu/online>. There will be two synchronous oral interviews during a set time that the student applies for: A midterm interview May 18, and a final interview June 13.

1691 Note: A device with a camera is required for this class. If you do not have access to a device with a camera, you may make a check-out request through the college at <https://glendale.libwizard.com/ff/laptops>.

2nd 8 Week Class - 04/25/2023-06/17/2023

SPAN 102 - 5 UNITS—BEGINNING SPANISH II

Prerequisite: SPAN 101 or equivalent.

1654 LEC TTH 08:05AM-10:35AM REMOTE ALAMDARI

1654 Note: This course meets remotely. For more information on remote instruction, visit www.glendale.edu/remote.

1654 Note: A device with a camera is required for this class. If you do not have access to a device with a camera, you may make a check-out request through the college at <https://glendale.libwizard.com/ff/laptops>.

1671 LEC 0000-0000 PR-ONL JAZAN

[5.0 hrs online per week]

1671 NOTE: PROCTORED ONLINE CLASS - For information on what is required of you when taking an online course visit: <http://glendale.edu/online>. There will be two synchronous oral interviews during a set time the student applies for. A midterm interview April 3, 4, or 5, and a final interview June 1, 2, or 5.

1671 Note: A device with a camera is required for this class. If you do not have access to a device with a camera, you may make a check-out request through the college at <https://glendale.libwizard.com/ff/laptops>.

1655 LEC MW 06:40PM-09:10PM REMOTE GOMEZ

1655 Note: A device with a camera is required. You may be required to have the camera turned on for portions of this class. If you do not have access to a device with a camera, you may make a check-out request through the college at <https://glendale.libwizard.com/ff/laptops>.

1655 Note: This course meets remotely. For more information on remote instruction, visit www.glendale.edu/remote.

SPAN 104 - 5 UNITS—INTERMEDIATE SPANISH II

Prerequisite: SPAN 103 or SPAN 115 or equivalent

1689 LEC TTH 09:10AM-11:40AM REMOTE GIRARDI

1689 Note: A device with a camera is required. You may be required to have the camera turned on for portions of this class. If you do not have access to a device with a camera, you may make a check-out request through the college at <https://glendale.libwizard.com/ff/laptops>.

1689 Note: This course meets remotely. For more information on remote instruction, visit www.glendale.edu/remote.

SPAN 131 - 3 UNITS—CULTURAL AWARENESS THROUGH CNV

Recommended preparation: SPAN 102 or equivalent..

1707 LEC W 06:40PM-09:50PM REMOTE LARA

1707 Note: This course meets remotely. For more information on remote instruction, visit www.glendale.edu/remote.

1707 Note: A device with a camera is required. You may be required to have the camera turned on for portions of this class. If you do not have access to a device with a camera, you may make a check-out request through the college at <https://glendale.libwizard.com/ff/laptops>.

SPEECH COMMUNICATION**SPCH 100 - 3 UNITS—INTERPERSONAL COMM**

Recommended Preparation: ENGL 100 or ESL 151.

1679 LEC TTH 09:10AM-10:35AM SV228 SWETT

1656 ONLINE SMITH

[3.0 hrs online per week]

1656 NOTE: ONLINE CLASS - For information on what is required of you when taking an online course visit: www.glendale.edu/online.

SPCH 101 - 3 UNITS—PUBLIC SPEAKING

Recommended Preparation: ENGL 100 or ESL 151, or equivalent.

1661 LEC TTH 07:35AM-09:00AM REMOTE SMITH

1661 Note: This course meets remotely. For more information on remote instruction, visit www.glendale.edu/remote.

1661 Note: A device with a camera is required. You may be required to have the camera turned on for portions of this class. If you do not have access to a device with a camera, you may make a check-out request through the college at <https://glendale.libwizard.com/ff/laptops>.

1665 LEC S 09:00AM-12:10PM REMOTE POYNER

1665 Note: This course meets remotely. For more information on remote instruction, visit www.glendale.edu/remote.

1665 Note: A device with a camera is required. You may be required to have the camera turned on for portions of this class. If you do not have access to a device with a camera, you may make a check-out request through the college at <https://glendale.libwizard.com/ff/laptops>.

1658 LEC MW 09:10AM-10:35AM SV228 SWETT

1662 LEC F 09:10AM-12:20PM AD205 TREJO



1657 LEC MW 09:10AM-10:35AM REMOTE SMITH
 1657 Note: This course meets remotely. For more information on remote instruction, visit www.glendale.edu/remote.
 1657 Note: A device with a camera is required. You may be required to have the camera turned on for portions of this class. If you do not have access to a device with a camera, you may make a check-out request through the college at <https://glendale.libwizard.com/f/laptops>.

1681 LEC TTH 09:10AM-10:35AM REMOTE SMITH
 1681 Note: This course meets remotely. For more information on remote instruction, visit www.glendale.edu/remote.
 1681 Note: A device with a camera is required. You may be required to have the camera turned on for portions of this class. If you do not have access to a device with a camera, you may make a check-out request through the college at <https://glendale.libwizard.com/f/laptops>.

1666 LEC MW 10:45AM-12:10PM SV228 SWETT

1659 LEC TTH 10:45AM-12:10PM REMOTE SMITH
 1659 Note: This course meets remotely. For more information on remote instruction, visit www.glendale.edu/remote.
 1659 Note: A device with a camera is required. You may be required to have the camera turned on for portions of this class. If you do not have access to a device with a camera, you may make a check-out request through the college at <https://glendale.libwizard.com/f/laptops>.

1687 ONLINE SMITH
 [3.0 hrs online per week]
 1687 NOTE: ONLINE CLASS - For information on what is required of you when taking an online course visit: www.glendale.edu/online.
 1687 Note: A device with a camera is required. You may be required to have the camera turned on for portions of this class. If you do not have access to a device with a camera, you may make a check-out request through the college at <https://glendale.libwizard.com/f/laptops>.

1694 ONLINE GARAGLIANO
 [3.0 hrs online per week]
 1694 NOTE: ONLINE CLASS - For information on what is required of you when taking an online course visit: www.glendale.edu/online.
 1694 Note: A device with a camera is required. You may be required to have the camera turned on for portions of this class. If you do not have access to a device with a camera, you may make a check-out request through the college at <https://glendale.libwizard.com/f/laptops>.

1664 ONLINE SMITH
 [3.0 hrs online per week]
 1664 NOTE: ONLINE CLASS - For information on what is required of you when taking an online course visit: www.glendale.edu/online.
 1664 Note: A device with a camera is required. You may be required to have the camera turned on for portions of this class. If you do not have access to a device with a camera, you may make a check-out request through the college at <https://glendale.libwizard.com/f/laptops>.

1695 ONLINE DERVISHIAN
 [3.0 hrs online per week]
 1695 NOTE: ONLINE CLASS - For information on what is required of you when taking an online course visit: www.glendale.edu/online.
 1695 Note: A device with a camera is required. You may be required to have the camera turned on for portions of this class. If you do not have access to a device with a camera, you may make a check-out request through the college at <https://glendale.libwizard.com/f/laptops>.

1680 ONLINE SMITH
 [3.0 hrs online per week]
 1680 NOTE: ONLINE CLASS - For information on what is required of you when taking an online course visit: www.glendale.edu/online.
 1680 Note: A device with a camera is required. You may be required to have the camera turned on for portions of this class. If you do not have access to a device with a camera, you may make a check-out request through the college at <https://glendale.libwizard.com/f/laptops>.

1686 ONLINE SMITH
 [3.0 hrs online per week]
 1686 NOTE: ONLINE CLASS - For information on what is required of you when taking an online course visit: www.glendale.edu/online.
 1686 Note: A device with a camera is required. You may be required to have the camera turned on for portions of this class. If you do not have access to a device with a camera, you may make a check-out request through the college at <https://glendale.libwizard.com/f/laptops>.

1723 LEC MW 01:55PM-03:20PM REMOTE SWEENEY
 1723 Note: A device with a camera is required. You may be required to have the camera turned on for portions of this class. If you do not have access to a device with a camera, you may make a check-out request through the college at <https://glendale.libwizard.com/f/laptops>.
 1723 Note: This course meets remotely. For more information on remote instruction, visit www.glendale.edu/remote.

1663 LEC M 03:30PM-06:40PM REMOTE JONES
 1663 Note: A device with a camera is required. You may be required to have the camera turned on for portions of this class. If you do not have access to a device with a camera, you may make a check-out request through the college at <https://glendale.libwizard.com/f/laptops>.
 1663 Note: This course meets remotely. For more information on remote instruction, visit www.glendale.edu/remote.

1722 LEC M 06:40PM-09:50PM REMOTE NESHEIWAT
 1722 Note: A device with a camera is required. You may be required to have the camera turned on for portions of this class. If you do not have access to a device with a camera, you may make a check-out request through the college at <https://glendale.libwizard.com/f/laptops>.
 1722 Note: This course meets remotely. For more information on remote instruction, visit www.glendale.edu/remote.

1728 ONLINE SMITH
 [6.0 hrs online per week]
 1728 NOTE: ONLINE CLASS - For information on what is required of you when taking an online course visit: www.glendale.edu/online.
2nd 8 Week Class - 04/25/2023-06/17/2023

1660 ONLINE GARAGLIANO
 [6.0 hrs online per week]
 1660 NOTE: ONLINE CLASS - For information on what is required of you when taking an online course visit: www.glendale.edu/online.
2nd 8 Week Class - 04/25/2023-06/17/2023

1726 ONLINE SMITH
 [6.0 hrs online per week]
 1726 NOTE: ONLINE CLASS - For information on what is required of you when taking an online course visit: www.glendale.edu/online.
2nd 8 Week Class - 04/25/2023-06/17/2023

SPCH 103 - 3 UNITS—GROUP DISCUSSION

Recommended Preparation: ENGL 100 or ESL 151.
1672 ONLINE SMITH
 [3.0 hrs online per week]
 1672 NOTE: ONLINE CLASS - For information on what is required of you when taking an online course visit: www.glendale.edu/online.

SPCH 104 - 3 UNITS—ARGUMENTATION DEBATE

Recommended Preparation: ENGL 100 or ESL 151.
1682 ONLINE GARAGLIANO
 [3.0 hrs online per week]
 1682 NOTE: ONLINE CLASS - For information on what is required of you when taking an online course visit: www.glendale.edu/online.

1690 LEC MW 01:55PM-03:20PM REMOTE STAFF
 1690 Note: This course meets remotely. For more information on remote instruction, visit www.glendale.edu/remote.

SPCH 108 - 3 UNITS—INTERCULTURAL COMMUNICATION

Recommended Preparation: ENGL 100 or ESL 151.
1674 LEC TTH 10:45AM-12:10PM SV228 SWETT

SPCH 120 - 3 UNITS—INTRO TO COMMUNICATION THEORY

Recommended preparation: Eligibility for ENGL 101. ESL students should complete ESL 155.
1705 ONLINE SWETT
 [3.0 hrs online per week]
 1705 NOTE: ONLINE CLASS - For information on what is required of you when taking an online course visit: www.glendale.edu/online.

STUDENT DEVELOPMENT

ST DV 100 - 1 UNITS—COLLEGE ORIENTATION

Recommended Preparation: ENGL 100 or ESL 133.
2743 ONLINE ABRAMYAN
 [1.25 hrs online per week]
 2743 NOTE: ONLINE CLASS - For information on what is required of you when taking an online course visit: www.glendale.edu/online.
13 Week Class - 02/21/2023-05/27/2023
 Pass/No Pass class only

2738 ONLINE BODURYAN
 [1.25 hrs online per week]
 2738 NOTE: ONLINE CLASS - For information on what is required of you when taking an online course visit: www.glendale.edu/online.
13 Week Class - 02/21/2023-05/27/2023
 Pass/No Pass class only

ST DV 101 - 1 UNITS—COLLEGE SUCCESS STRATEGIES

Recommended Preparation: Eligibility for ENGL 190, ENGL 191, ESL 141, ESL 146

2739 ONLINE BARRERA

[1.25 hrs online per week]

2739 NOTE: ONLINE CLASS - For information on what is required of you when taking an online course visit: www.glendale.edu/online.

13 Week Class - 02/21/2023-05/27/2023

Pass/No Pass class only

2744 ONLINE BARRERA

[2.0 hrs online per week]

2744 NOTE: ONLINE CLASS - For information on what is required of you when taking an online course visit: www.glendale.edu/online.

2nd 8 Week Class - 04/25/2023-06/17/2023

Pass/No Pass class only

ST DV 103 - 1 UNITS—INTERNATIONAL STUDENTS

Prerequisite: None.

2754 LEC W 03:30PM-04:40PM SV225 STACH

13 Week Class - 02/22/2023-05/24/2023

Pass/No Pass class only

2745 LEC T 03:30PM-04:35PM SV225 BOUYADJIAN

LEC TH 03:30PM-04:20PM SV225 BOUYADJIAN

8 Week Class - 02/21/2023-04/13/2023

Pass/No Pass class only

ST DV 105 - 3 UNITS—COLL SUCCESS/DISABLED STU

Recommended Preparation: ENGL 100 or ESL 141.

2753 LEC MW 03:30PM-04:55PM REMOTE CARRILLO/DELGADO

2753 Note: This class is primarily designed for students who meet Title V eligibility requirements for Disabled Students Programs and Services.

2753 Note: This course meets remotely. For more information on remote instruction, visit www.glendale.edu/remote.

ST DV 120 - 1 UNITS—TRANSFER ORIENTATION

Non-Degree Applicable

Recommended Preparation: ENGL 100 or ESL 141, or equivalent.

2756 LEC W 04:25PM-06:30PM REMOTE GHODOUSI

2756 Note: This course meets remotely. For more information on remote instruction, visit www.glendale.edu/remote.

8 Week Class - 02/22/2023-04/12/2023

Pass/No Pass class only

ST DV 125 - 1 UNITS—CAREER PLANNING

Recommended Preparation: ENGL 100 or ESL 141.

2741 ONLINE MERCER

[2.0 hrs online per week]

2741 NOTE: ONLINE CLASS - For information on what is required of you when taking an online course visit: www.glendale.edu/online. Required Material Fee - \$35.00.

1st 8 Week Class - 02/21/2023-04/15/2023

Pass/No Pass class only

3290 ONLINE STAFF

[2.0 hrs online per week]

3290 NOTE: ONLINE CLASS - For information on what is required of you when taking an online course visit: www.glendale.edu/online. Required Material Fee - \$35.00.

2nd 8 Week Class - 04/25/2023-06/17/2023

Pass/No Pass class only

2742 ONLINE STAFF

[2.0 hrs online per week]

2742 NOTE: ONLINE CLASS - For information on what is required of you when taking an online course visit: www.glendale.edu/online. Required Material Fee - \$35.00.

2nd 8 Week Class - 04/25/2023-06/17/2023

Pass/No Pass class only

2755 LEC W 04:25PM-06:30PM REMOTE LEONG

2755 Note: This course meets remotely. For more information on remote instruction, visit www.glendale.edu/remote. Required Material Fee - \$35.00.

8 Week Class - 02/22/2023-04/12/2023

Pass/No Pass class only

ST DV 127 - 1 UNITS—MAJORS EXPLORATION

Recommended Preparation: ENGL 100 or ESL 141.

2749 ONLINE BISHOP

[2.0 hrs online per week]

2749 NOTE: ONLINE CLASS - For information on what is required of you when taking an online course visit: www.glendale.edu/online.

2nd 8 Week Class - 04/25/2023-06/17/2023

Pass/No Pass class only

ST DV 141 - 1 UNITS—COLLEGE PERFORM/STUDY SKILLS

Recommended Preparation: ESL 133.

2748 LEC M 03:30PM-04:20PM REMOTE RUIZ

LEC W 03:30PM-04:35PM REMOTE RUIZ

2748 Note: This course meets remotely. For more information on remote instruction, visit www.glendale.edu/remote.

8 Week Class - 02/22/2023-04/12/2023

Pass/No Pass class only

2735 LEC T 01:55PM-03:00PM REMOTE AGHEKIAN

LEC TH 01:55PM-02:45PM REMOTE AGHEKIAN

2735 Note: This course meets remotely. For more information on remote instruction, visit www.glendale.edu/remote.

8 Week Class - 02/21/2023-04/13/2023

Pass/No Pass class only

2736 LEC T 01:55PM-03:00PM REMOTE AGHEKIAN

LEC TH 01:55PM-02:45PM REMOTE AGHEKIAN

2736 Note: This course meets remotely. For more information on remote instruction, visit www.glendale.edu/remote.

8 Week Class - 04/25/2023-06/15/2023

Pass/No Pass class only

ST DV 143 - 1 UNITS—STUDY SKILLS LAB

Non-Degree Applicable

Prerequisite: None.

2750 LAB 0000-0000 TBA OPPENBERG

[3.0 TBA hrs per week in an approved lab]

2750 Note: This class is primarily designed for students who meet Title V eligibility requirements for Disabled Students Programs and Services. Tutoring is available for math and English. All students must attend a mandatory half-hour orientation.

16 Week Class - 02/21/2023-06/17/2023

Pass/No Pass class only

ST DV 145 - 3 UNITS—ACADEMIC AND CAREER SUCCESS

Recommended Preparation: ENGL 100 or ESL 141, or equivalent.

3223 ONLINE MERCER

[3.0 hrs online per week]

3223 NOTE: ONLINE CLASS - For information on what is required of you when taking an online course visit: www.glendale.edu/online. Required Material Fee - \$35.00.

3222 ONLINE BARRERA

[3.0 hrs online per week]

3222 NOTE: ONLINE CLASS - For information on what is required of you when taking an online course visit: www.glendale.edu/online. Required Material Fee - \$35.00.

2740 ONLINE BISHOP

[3.0 hrs online per week]

2740 NOTE: ONLINE CLASS - For information on what is required of you when taking an online course visit: www.glendale.edu/online. Required Material Fee - \$35.00.



THEATRE ARTS

T ART 100 - 3 UNITS—INTRODUCTION TO ACTING

Recommended Preparation: ENGL 100 or ESL 141.

| | | | | |
|------|--------|-----------------|-------|-------|
| 2462 | LEC MW | 01:55PM-02:55PM | AU102 | LEWIS |
| | LAB MW | 02:55PM-04:25PM | AU102 | LEWIS |

T ART 101 - 3 UNITS—INTRO TO THEATRE

Prerequisite: None.

| | | | | |
|------|---------|-----------------|--------|---------|
| 2382 | LEC TTH | 09:10AM-10:35AM | REMOTE | BRAATEN |
|------|---------|-----------------|--------|---------|

2382 Note: This course meets remotely. For more information on remote instruction, visit www.glendale.edu/remote.

| | | | | |
|------|--------|-----------------|--------|---------|
| 2709 | LEC MW | 09:10AM-10:35AM | REMOTE | LAMANNA |
|------|--------|-----------------|--------|---------|

2709 Note: This course meets remotely. For more information on remote instruction, visit www.glendale.edu/remote.

2526 **ONLINE** **LEWIS**

[3.0 hrs online per week]
2526 NOTE: ONLINE CLASS - For information on what is required of you when taking an online course visit: www.glendale.edu/online.

2552 **ONLINE** **LEWIS**

[3.0 hrs online per week]
2552 NOTE: ONLINE CLASS - For information on what is required of you when taking an online course visit: www.glendale.edu/online.

2553 **ONLINE** **MUNSEY**

2553 NOTE: ONLINE CLASS - For information on what is required of you when taking an online course visit: www.glendale.edu/online.

2515 **ONLINE** **BRAATEN**

[3.0 hrs online per week]
2515 NOTE: ONLINE CLASS - For information on what is required of you when taking an online course visit: www.glendale.edu/online.

| | | | | |
|------|-------|-----------------|-------|-------|
| 2691 | LEC T | 06:40PM-09:50PM | AU116 | JAMES |
|------|-------|-----------------|-------|-------|

T ART 102 - 3 UNITS—THEATRE HISTORY

Prerequisite: None.

2375 **ONLINE** **MUNSEY**

[3.0 hrs online per week]
2375 NOTE: ONLINE CLASS - For information on what is required of you when taking an online course visit: www.glendale.edu/online.

2375 Note: This course is offered in cooperation with The College Scholars Program. Scholars students have the opportunity to take it for credit toward Scholars Program Completion. The course involves Honors enrichment, with accelerated materials and grading standards, as designed by the instructor. See the instructor for information. Also feel free to contact the Scholars Program Director, Dr. Michael Harnett, at scholars@glendale.edu.

T ART 104 - 3 UNITS—ACTING FUNDAMENTALS II

Prerequisite: T ART 103 or equivalent

| | | | | |
|------|---------|-----------------|-------|------|
| 3205 | LEC TTH | 01:55PM-02:55PM | AU102 | FARR |
| | LAB TTH | 02:55PM-04:25PM | AU102 | FARR |

T ART 106 - 3 UNITS—INTRODUCTION TO DIRECTING

Prerequisite: T ART 101 and T ART 103.

| | | | | |
|------|--------|-----------------|-------|------|
| 3207 | LEC T | 01:55PM-03:00PM | AU102 | FARR |
| | LAB T | 03:00PM-04:25PM | AU102 | FARR |
| | LAB TH | 01:55PM-04:25PM | AU102 | FARR |

[+2.0 hrs online per week]

3207 NOTE: IN-PERSON HYBRID CLASS - For information on what is required of you when taking a hybrid course visit: <http://glendale.edu/online>.

T ART 107 - 3 UNITS—DRAMA HERITAGE

Prerequisite: None.

2583 **ONLINE** **FARR**

[3.0 hrs online per week]

2583 NOTE: ONLINE CLASS - For information on what is required of you when taking an online course visit: www.glendale.edu/online.

T ART 109 - 2 UNITS—STAGE MAKEUP I

Prerequisite: None.

| | | | | |
|------|--------|-----------------|-------|---------|
| 2728 | LEC T | 04:30PM-05:35PM | AU117 | MACLEAN |
| | LAB TH | 04:30PM-06:35PM | AU117 | MACLEAN |
| | LAB T | 05:35PM-06:35PM | AU117 | MACLEAN |

T ART 110 - 1 UNITS—STAGE MAKEUP II

Prerequisite: T ART 109.

| | | | | |
|------|---------|-----------------|-------|---------|
| 2730 | LAB TTH | 04:30PM-05:55PM | AU117 | MACLEAN |
|------|---------|-----------------|-------|---------|

T ART 112 - 3 UNITS—MOVEMENT FOR ACTORS

| | | | | |
|------|---------|-----------------|-------|--------|
| 2813 | LEC TTH | 10:45AM-12:10PM | AU102 | GUNTER |
|------|---------|-----------------|-------|--------|

T ART 123 - 3 UNITS—FUNDAMENTALS OF COSTUME DESIGN

Prerequisite: None.

| | | | | |
|------|---------|-----------------|-------|---------|
| 2731 | LEC TTH | 04:30PM-05:30PM | AU117 | MACLEAN |
| | LAB TTH | 05:30PM-07:00PM | AU117 | MACLEAN |

T ART 140 - 3 UNITS—INTRO PERFORMANCE FOR CAMERA

Prerequisite: None.

| | | | | |
|------|--------|-----------------|-------|-------|
| 3209 | LEC MW | 10:45AM-12:10PM | AU102 | LEWIS |
|------|--------|-----------------|-------|-------|

[+2.0 hrs online per week]

3209 NOTE: IN-PERSON HYBRID CLASS - For information on what is required of you when taking a hybrid course visit: <http://glendale.edu/online>.

T ART 163 - 2 UNITS—CONTEMPORARY THEATRE WRKSHP

Prerequisite: None.

| | | | | |
|------|-------|-----------------|-------|-------|
| 2816 | LEC M | 06:40PM-07:45PM | AU100 | FOYER |
|------|-------|-----------------|-------|-------|

[+3.0 TBA hrs per week in an approved lab]

T ART 163 - 3 UNITS—CONTEMPORARY THEATRE WRKSHP

Prerequisite: None.

| | | | | |
|------|-------|-----------------|-------|-------|
| 2818 | LEC M | 06:40PM-07:45PM | AU100 | FOYER |
|------|-------|-----------------|-------|-------|

[+6.0 TBA hrs per week in an approved lab]

T ART 164 - 2 UNITS—NEW AND EXP THEATRE WRKSHP

Prerequisite: None.

| | | | | |
|------|-------|-----------------|-------|------|
| 2814 | LEC M | 08:00PM-09:05PM | AU102 | FARR |
|------|-------|-----------------|-------|------|

[3.0 TBA hrs per week in an approved lab]

T ART 171 - 3 UNITS—STAGECRAFT

Prerequisite: None.

| | | | | |
|------|-------|-----------------|-------|--------|
| 2694 | LEC M | 01:55PM-03:00PM | AU100 | GUNTER |
| | LAB W | 01:55PM-05:05PM | AU100 | GUNTER |
| | LAB M | 03:00PM-06:15PM | AU100 | GUNTER |

T ART 183 - 2 UNITS—TECH THEATRE IN CONTEM PROD

Prerequisite: None.

| | | | | |
|------|-------|-----------------|-------|--------|
| 2822 | LEC W | 05:15PM-06:20PM | AU100 | GUNTER |
|------|-------|-----------------|-------|--------|

[+3.0 TBA hrs per week in an approved lab]

T ART 183 - 3 UNITS—TECH THEATRE IN CONTEM PROD

Prerequisite: None.

| | | | | |
|------|-------|-----------------|-------|--------|
| 2824 | LEC W | 05:15PM-06:20PM | AU100 | GUNTER |
|------|-------|-----------------|-------|--------|

[+6.0 TBA hrs per week in an approved lab]

WELDING

WELD 117 - 2 UNITS—INTRODUCTION TO WELDING

Recommended Preparation: ENGL 100 or ESL 141.

| | | | | |
|------|-------|-----------------|-------|---------|
| 2242 | LEC S | 08:00AM-09:05AM | TG100 | FRANCIS |
| | LAB S | 09:05AM-12:20PM | TG100 | FRANCIS |

2242 Note: Students may be required to purchase special equipment for this class. Please contact the instructor for more information.

2220 **LEC F** **05:05PM-06:10PM** **TG100** **FRANCIS**

LAB F **06:10PM-09:25PM** **TG100** **FRANCIS**

2220 Note: Students may be required to purchase special equipment for this class. Please contact the instructor for more information.

2218 **LEC T** **06:00PM-07:05PM** **TG100** **DIENY**

LAB T **07:05PM-10:20PM** **TG100** **DIENY**

2218 Note: Students may be required to purchase special equipment for this class. Please contact the instructor for more information.

2266 **LEC TH** **06:00PM-07:05PM** **TG100** **DIENY**

LAB TH **07:05PM-10:20PM** **TG100** **DIENY**

2266 Note: Students may be required to purchase special equipment for this class. Please contact the instructor for more information.

WELD 118 - 2 UNITS—GENERAL WELDING

Prerequisite: WELD 117 or equivalent.

| | | | | |
|---|--------|-----------------|-------|---------|
| 2244 | LEC S | 08:00AM-09:05AM | TG100 | FRANCIS |
| | LAB S | 09:05AM-12:20PM | TG100 | FRANCIS |
| 2244 Note: Students may be required to purchase special equipment for this class. Please contact the instructor for more information. | | | | |
| 2224 | LEC F | 05:05PM-06:10PM | TG100 | FRANCIS |
| | LAB F | 06:10PM-09:25PM | TG100 | FRANCIS |
| 2224 Note: Students may be required to purchase special equipment for this class. Please contact the instructor for more information. | | | | |
| 2222 | LEC T | 06:00PM-07:05PM | TG100 | DIENY |
| | LAB T | 07:05PM-10:20PM | TG100 | DIENY |
| 2222 Note: Students may be required to purchase special equipment for this class. Please contact the instructor for more information. | | | | |
| 2268 | LEC TH | 06:00PM-07:05PM | TG100 | DIENY |
| | LAB TH | 07:05PM-10:20PM | TG100 | DIENY |
| 2268 Note: Students may be required to purchase special equipment for this class. Please contact the instructor for more information. | | | | |

WELD 121 - 3 UNITS—OCCUPATIONAL WELDING I

Recommended Preparation: ENGL 100 or ESL 141, or equivalent.

| | | | | |
|---|--------|-----------------|-------|-------|
| 2316 | LEC T | 08:00AM-09:05AM | TG100 | DIENY |
| | LAB TH | 08:00AM-11:50AM | TG100 | DIENY |
| | LAB T | 09:05AM-11:50AM | TG100 | DIENY |
| 2316 Note: Students may be required to purchase special equipment for this class. Please contact the instructor for more information. | | | | |
| 2198 | LEC M | 06:00PM-07:05PM | TG100 | DIENY |
| | LAB W | 06:00PM-09:50PM | TG100 | DIENY |
| | LAB M | 07:05PM-09:50PM | TG100 | DIENY |
| 2198 Note: Students may be required to purchase special equipment for this class. Please contact the instructor for more information. | | | | |

WELD 122 - 3 UNITS—OCCUPATIONAL WELDING II

Prerequisite: WELD 121 or equivalent. Recommended Preparation: ENGL 100 or ESL 141, or equivalent.

| | | | | |
|---|--------|-----------------|-------|-------|
| 2318 | LEC T | 08:00AM-09:05AM | TG100 | DIENY |
| | LAB TH | 08:00AM-11:50AM | TG100 | DIENY |
| | LAB T | 09:05AM-11:50AM | TG100 | DIENY |
| 2318 Note: Students may be required to purchase special equipment for this class. Please contact the instructor for more information. | | | | |
| 2200 | LEC M | 06:00PM-07:05PM | TG100 | DIENY |
| | LAB W | 06:00PM-09:50PM | TG100 | STAFF |
| | LAB M | 07:05PM-09:50PM | TG100 | DIENY |
| 2200 Note: Students may be required to purchase special equipment for this class. Please contact the instructor for more information. | | | | |

WELD 123 - 3 UNITS—OCCUPATIONAL WELDING III

Prerequisite: WELD 122 or equivalent.

| | | | | |
|---|--------|-----------------|-------|-------|
| 2320 | LEC T | 08:00AM-09:05AM | TG100 | DIENY |
| | LAB TH | 08:00AM-11:50AM | TG100 | DIENY |
| | LAB T | 09:05AM-11:50AM | TG100 | DIENY |
| 2320 Note: Students may be required to purchase special equipment for this class. Please contact the instructor for more information. | | | | |
| 2202 | LEC M | 06:00PM-07:05PM | TG100 | DIENY |
| | LAB W | 06:00PM-09:50PM | TG100 | DIENY |
| | LAB M | 07:05PM-09:50PM | TG100 | DIENY |
| 2202 Note: Students may be required to purchase special equipment for this class. Please contact the instructor for more information. | | | | |

WELD 124 - 3 UNITS—OCCUPATIONAL WELDING IV

Prerequisite: WELD 123 or equivalent.

| | | | | |
|---|--------|-----------------|-------|-------|
| 2322 | LEC T | 08:00AM-09:05AM | TG100 | DIENY |
| | LAB TH | 08:00AM-11:50AM | TG100 | DIENY |
| | LAB T | 09:05AM-11:50AM | TG100 | DIENY |
| 2322 Note: Students may be required to purchase special equipment for this class. Please contact the instructor for more information. | | | | |
| 2204 | LEC M | 06:00PM-07:05PM | TG100 | DIENY |
| | LAB W | 06:00PM-09:50PM | TG100 | DIENY |
| | LAB M | 07:05PM-09:50PM | TG100 | DIENY |
| 2204 Note: Students may be required to purchase special equipment for this class. Please contact the instructor for more information. | | | | |

WELD 125 - 1 UNITS—ADV WELDING PROCDRS

Prerequisite: WELD 117 or 121 or equivalent.

| | | | | |
|---|--------|-----------------|-------|---------|
| 2246 | LAB S | 08:00AM-11:10AM | TG100 | FRANCIS |
| 2246 Note: Students may be required to purchase special equipment for this class. Please contact the instructor for more information. | | | | |
| 2270 | LAB T | 08:00AM-11:10AM | TG100 | DIENY |
| 2270 Note: Students may be required to purchase special equipment for this class. Please contact the instructor for more information. | | | | |
| 2227 | LAB F | 05:05PM-08:15PM | TG100 | FRANCIS |
| 2227 Note: Students may be required to purchase special equipment for this class. Please contact the instructor for more information. | | | | |
| 2226 | LAB M | 06:00PM-09:10PM | TG100 | DIENY |
| 2226 Note: Students may be required to purchase special equipment for this class. Please contact the instructor for more information. | | | | |
| 2314 | LAB TH | 06:00PM-09:10PM | TG100 | DIENY |
| 2314 Note: Students may be required to purchase special equipment for this class. Please contact the instructor for more information. | | | | |
| 2326 | LAB W | 06:00PM-09:10PM | TG100 | DIENY |
| 2326 Note: Students may be required to purchase special equipment for this class. Please contact the instructor for more information. | | | | |
| 2252 | LAB T | 06:00PM-09:10PM | TG100 | DIENY |
| 2252 Note: Students may be required to purchase special equipment for this class. Please contact the instructor for more information. | | | | |

WELD 126 - 1 UNITS—WELD CERTIFICATE SHOP

Prerequisite: WELD 117 or 118 or 125 or equivalent.

| | | | | |
|---|--------|-----------------|-------|---------|
| 2298 | LAB T | 08:00AM-11:10AM | TG100 | DIENY |
| 2298 Note: Students may be required to purchase special equipment for this class. Please contact the instructor for more information. | | | | |
| 2299 | LAB S | 08:00AM-11:10AM | TG100 | FRANCIS |
| 2299 Note: Students may be required to purchase special equipment for this class. Please contact the instructor for more information. | | | | |
| 2301 | LAB F | 05:05PM-08:15PM | TG100 | FRANCIS |
| 2301 Note: Students may be required to purchase special equipment for this class. Please contact the instructor for more information. | | | | |
| 2228 | LAB W | 06:00PM-09:10PM | TG100 | DIENY |
| 2228 Note: Students may be required to purchase special equipment for this class. Please contact the instructor for more information. | | | | |
| 2302 | LAB M | 06:00PM-09:10PM | TG100 | DIENY |
| 2302 Note: Students may be required to purchase special equipment for this class. Please contact the instructor for more information. | | | | |
| 2315 | LAB TH | 06:00PM-09:10PM | TG100 | DIENY |
| 2315 Note: Students may be required to purchase special equipment for this class. Please contact the instructor for more information. | | | | |
| 2300 | LAB T | 06:00PM-09:10PM | TG100 | DIENY |
| 2300 Note: Students may be required to purchase special equipment for this class. Please contact the instructor for more information. | | | | |

SPRING 2023 FINAL EXAM SCHEDULE

MONDAY, JUNE 12–SATURDAY, JUNE 17

| Day | 6:30-8:50am | 9:10-11:30am | 11:50am-2:10pm | 2:30-4:50pm | 5:10-7:30pm | 7:50-10:10pm |
|-------------------------------|--|--|---|--|--|---|
| Monday, June 12 | Classes that start between: M only 7:35am-10:35am or MTWTHF, MTWTH, MW, MTW 7:35 – 9:00am | Classes that start between: M only 10:45am-12:10pm or MTWTHF, MTWTH, MW, MTW 9:10-10:35am | Classes that start between: M only 12:20pm-1:45pm or MTWTHF, MTWTH, MW, MTW 12:20-1:45pm | Classes that start between: M only 1:55pm-3:20pm or MTWTHF, MTWTH, MW, MTW 3:30-5:00pm | Classes that start between: M only 3:30pm-6:30pm or MTWTHF, MTWTH, MW, MTW 5:05-6:30pm | Classes that start between: M only 6:40pm-9:50pm or MTWTHF, MTWTH, MW, MTW 6:40-9:50pm |
| Tuesday, June 13 | Classes that start between: T only 7:35am-10:35am or TWTHF, TWTH, TTH, TTHF 7:35 -9:00am | Classes that start between: T only 10:45am-12:10pm or TWTHF, TWTH, TTH, TTHF 9:10-10:35am | Classes that start between: T only 12:20pm-1:45pm or TWTHF, TWTH, TTH, TTHF 12:20-1:45pm | Classes that start between: T only 1:55pm-3:20pm | Classes that start between: T only 3:30pm-6:30pm or TWTHF, TWTH, TTH, TTHF 5:05-6:30pm | Classes that start between: T only 6:40pm-9:50pm or TWTHF, TWTH, TTH, TTHF 6:40-9:50pm |
| Wednesday, June 14 | Classes that start between: W only 7:35am-10:35am or MWF, WTHF, WF 7:35 -9:00am | Classes that start between: W only 10:45am-12:10pm or MTWTHF, MTWTH, MW, MTW 10:45am-12:10pm | Classes that start between: W only 12:20pm-1:45pm or MWF, WTHF, WF 12:20-1:45pm | Classes that start between: W only 1:55pm-3:20pm or MTWTHF, MTWTH, MW, MTW 1:55-3:20pm | Classes that start between: W only 3:30pm-6:30pm or MWF, WTHF, WF 5:05-6:30pm | Classes that start between: W only 6:40pm-9:50pm or MWF, WTHF, WF 6:40-9:50pm |
| Thursday, June 15 | Classes that start between: TH only 7:35am-10:35am | Classes that start between: TH only 10:45am-12:10pm or TWTHF, TWTH, TTH, TTHF 10:45am-12:10pm | Classes that start between: TH only 12:20pm-1:45pm | Classes that start between: TH only 1:55pm-3:20pm or TWTHF, TWTH, TTH, TTHF 1:55-3:20pm | Classes that start between: TH only 3:30pm-6:30pm or TWTHF, TWTH, TTH, TTHF 3:30-5:00pm | Classes that start between: TH only 6:40pm-9:50pm |
| Friday, June 16 | Classes that start between: F only 7:35am-10:35am or MWF, WTHF, WF 9:10-10:35am | Classes that start between: F only 10:45am-12:10pm or MWF, WTHF, WF 10:45am-12:10pm | Classes that start between: F only 12:20pm-1:45pm | Classes that start between: F only 1:55pm-3:20pm or MWF, WTHF, WF 1:55-3:20pm | Classes that start between: F only 3:30pm-6:30pm or MWF, WTHF, WF 3:30-5:00pm | Classes that start between: F only 6:40pm-9:50pm |
| Saturday, June 17 | Assigned Class Times | Assigned Class Times | Assigned Class Times | Assigned Class Times | Assigned Class Times | Assigned Class Times |

- The above Final Exam Schedule pertains to only 16 and late start 13 week classes.
- If you are enrolled in a 2nd 8 week class, you should be aware that you will continue to meet during your regular day(s) and time(s) during the Final Exam week.
- Once a week hybrid courses may have conflicts. Please contact your instructor if you have a conflict.

The Final Exam Schedule above may undergo some minor adjustments. For the most up-to-date information on the Final Exam Schedule please check the website at www.glendale.edu/finalexam.



Interested in Being a Scholar?

The Glendale Community College Scholars Program is the College's honors program. Scholars is actually three programs in one: an academic program with 15 units of Honors general-education and pre-major courses that students plan with the Scholars counselors; an active community-service organization; and a vibrant social club. Good standing in the program is maintained through high academic performance and dedicated and active participation in Scholars meetings and events each semester. Scholars demands significant time and effort, offering benefits as well-rounded students upon program completion and transfer.

In their academic, service, and social contexts, Scholars develop bonds with fellow students. Scholars benefit from priority registration, specialized counseling, and smaller class sizes.

Students who complete the Scholars Program in good standing benefit from enhanced admissions consideration nationwide through Honors Transfer Council of California Partner Colleges, as well as through the UCLA Transfer Alliance Program (College of Letters and Science only). There are Honors-to-Honors opportunities with UC Irvine and UC Riverside for eligible Scholars completing the program with high academic and participation standing.

For more information about The Scholars Program, visit our website at www.gccscholars.com, or email the Scholars Program Director, Dr. Michael Harnett, at scholars@glendale.edu.

SCHOLARS CLASSES

Scholars classes typically offered in Fall include: English 101H, English 105*, History 141H, Psychology 101H, Sociology 101H, Math 103H, Math 104H, Math 105H, Math 107H, Math 108H, Math 136H, Music 120*, Library 100*, Biology 123H, Biology 125H, Art 101H, Media Arts 103*, Media Arts 110*.

Scholars classes typically offered in Spring include: Spanish 124H (every other year), English 102H, Math 103H, Math 104H, Math 105H, Math 107H, Math 108H, Math 136H, Library 100*, Biology 125H, Art 102H, Media Arts 110*, Psychology 150*.

Scholars classes typically offered in Winter include: Humanities 105H, Media Arts 110*.

Scholars classes typically offered in Summer include: Media Arts 110*, Media Arts 120*.

*These courses are Scholars courses without the Honors designation. For current offerings, including times, days, and locations for each course, please check the course listings, consult the Scholars website at www.gccscholars.com, and contact the Scholars Program at scholars@glendale.edu.

Please note that classes are subject to change each term.

Study Abroad and Baja Program may be taken for Scholars credit with prior approval from these programs.



/GlendaleCollege



/GCCPIO



/GlendaleCollege



/GlendaleCollege

SECOND 8-WEEK CLASSES**APRIL 25-JUNE 17, 2023***Check the credit class listings for prerequisites, ticket numbers, days and times of these classes.***BUSINESS**

| | | |
|-----------|---------|-----------------------------|
| ACCTG 102 | 5 units | Managerial Accounting |
| ACCTG 121 | 3 units | Advanced Computerized Acctg |
| ACCTG 130 | 3 units | Payroll Accounting |
| BUSAD 101 | 3 units | Intro To Business |
| BUSAD 106 | 3 units | Written Business Commun |
| BUSAD 111 | 1 unit | Introduction to Insurance |
| BUSAD 112 | 1 unit | Applied Workplace Ethics |
| BUSAD 113 | 3 units | Prop & Liability Insurance |
| BUSAD 115 | 3 units | Commercial Insurance |
| BUSAD 120 | 3 units | Business Law I |

| | | |
|-----------|---------|-----------------------|
| BUSAD 158 | 3 units | PHP/MySQL |
| BUSAD 166 | 3 units | Report Writing |
| CS/IS 190 | 3 units | Run Your Own Business |
| CS/IS 243 | 3 units | Advertising |

| | | |
|-----------|-----------|-------------------------------------|
| CS/IS 262 | 3 units | Intro to Computer Networks |
| ENTRE 102 | 3 units | Cloud Computing - Cloud Design |
| MOA 188 | 3 units | Javascript and jQuery |
| MOA 195 | 3 units | Grow Your Own Business |
| RE 140 | 3 units | Healthcare Law and Ethics |
| RE 161 | 3 units | Internal Classification of Diseases |
| RE 163 | 3.5 units | Legal Aspects/R E |
| RE 164 | 3 units | Income Appraisal Reporting |
| | | Basic Residential Appraisal |
| | | Residential Appraisal/ |

ENGLISH

| | | |
|----------|---------|---|
| ENGL 101 | 4 units | Introduction to College Reading and Composition |
| ENGL 102 | 3 units | Critical Thinking and Literary Analysis |

KINESIOLOGY

| | | |
|--------|---------|----------------|
| PE 102 | 3 units | Fitness Lab II |
|--------|---------|----------------|

LANGUAGE ARTS

| | | |
|-----------|---------|------------------------------|
| MCOMM 101 | 3 units | Intro To Mass Communications |
| SPAN 101 | 5 units | Beginning Spanish I |
| SPCH 101 | 3 units | Public Speaking |

MATH

| | | |
|----------|--------|-------------------------|
| MATH 190 | 1 unit | Overcoming Math Anxiety |
|----------|--------|-------------------------|

PHYSICAL SCIENCE

| | | |
|-----------|---------|------------------|
| GEOL 101 | 3 units | Physical Geology |
| OCEAN 115 | 3 units | Oceanography |

SOCIAL SCIENCE

| | | |
|-----------|---------|-------------------------------|
| ANTHR 102 | 3 units | Cultural Anthropology |
| CHLDV 140 | 3 units | Principles/Practices Of Teach |
| ETH S 110 | 3 units | Contemporary Ethnic Women |
| ETH S 120 | 3 units | Mexican-American Studies |
| ETH S 121 | 3 units | Ethnic and Racial Minorities |
| GEOG 102 | 3 units | Cultural Geography |
| GEOG 103 | 3 units | World Regional Geography |
| GEOG 155 | 3 units | Intro to Geog Info Systems |
| HIST 111 | 3 units | The Woman In American History |
| HIST 118 | 3 units | U.S. History, 1865-Present |
| POL S 101 | 3 units | Introduction to Government |
| PSYCH 101 | 3 units | General Psychology |
| PSYCH 104 | 3 units | Social Psychology |
| PSYCH 106 | 3 units | Developmental Psychology |
| SOC 101 | 3 units | Introduction to Sociology |
| SOC 120 | 3 units | Responses To Poverty |

STUDENT DEVELOPMENT

| | | |
|-----------|--------|--|
| ST DV 101 | 1 unit | College Success Strategies |
| ST DV 125 | 1 unit | Career Planning |
| ST DV 127 | 1 unit | Majors Exploration |
| ST DV 141 | 1 unit | Improving College Performance and Study Skills |

VISUAL AND PERFORMING ARTS

| | | |
|-----------|---------|-----------------------------|
| ARTH 102 | 3 units | Art History: Renaiss-Modern |
| MUSIC 101 | 3 units | Music Fundamentals |
| MUSIC 120 | 3 units | Music Appreciation |
| MUSIC 122 | 3 units | History Of Jazz |



DISTANCE EDUCATION COURSES

LISTING OF SPRING COURSES

FOR COURSE DETAILS, CHECK OUT THE ONLINE LISTING.

ONLINE CLASSES

- Accounting 101
- Accounting 102
- Accounting 120
- Accounting 121
- Accounting 130
- Accounting 150
- Accounting 175
- Accounting 180
- Accounting 185
- Accounting 202
- Accounting 230
- Accounting 235
- Administration of Justice 101
- Anthropology 101
- Anthropology 102
- Architecture 106
- Armenian 101
- Armenian 102
- Armenian 115
- Armenian 116
- Armenian 117
- Art 130
- Art 186
- Art 187
- Art 188
- Art 189
- Art History 101
- Art History 102
- Art History 102H
- Art History 115
- Art History 119
- Art History 121
- Astronomy 110
- Business Administration 101
- Business Administration 106
- Business Administration 110
- Business Administration 111
- Business Administration 112
- Business Administration 113
- Business Administration 114
- Business Administration 115
- Business Administration 116
- Business Administration 120
- Business Administration 131
- Business Administration 134
- Business Administration 135
- Business Administration 152
- Business Administration 158
- Business Administration 162
- Business Administration 166
- Business Administration 204
- CABOT 102
- CABOT 103
- CABOT 105
- CABOT 205
- CABOT 260
- CABOT 265
- CABOT 270
- Child Development 135
- Child Development 138
- Child Development 140
- Child Development 142
- CS/IS 100
- CS/IS 101
- CS/IS 112
- CS/IS 135
- CS/IS 137
- CS/IS 139
- CS/IS 165
- CS/IS 172
- CS/IS 190
- CS/IS 193
- CS/IS 194
- CS/IS 196
- CS/IS 211
- CS/IS 242
- CS/IS 243
- CS/IS 260
- CS/IS 264
- CS/IS 265
- CS/IS 266
- Culinary Arts 113
- Dance 100
- Dance 102
- Economics 101
- Economics 102
- Engineering 102
- Engineering 122
- Engineering 152
- Engineering 156
- Engineering 230
- English 101
- English 102
- English 103
- English 104
- English 106
- English 111
- English 112
- English 115
- English 117
- English 123
- English 182
- English 183
- ESL 123
- ESL 125
- ESL 126
- ESL 133
- ESL 135
- ESL 136
- ESL 141
- ESL 146
- ESL 151
- ESL 156
- ESL 159
- Ethnic Studies 110
- Ethnic Studies 120
- Ethnic Studies 121
- Fire 101
- Fire 102
- Fire 103
- Fire 104
- Fire 105
- Fire 106
- French 101
- French 102
- Geography 101
- Geology 101
- Geology 102
- Health 101
- Health 102
- Health 104
- History 101
- History 102
- History 111
- History 115
- History 117
- History 118
- History 132
- Humanities 105
- Humanities 115
- Humanities 117
- Humanities 125
- Humanities 135
- Japanese 101
- Japanese 104
- Journalism 102
- Journalism 104
- Kinesiology 100
- Kinesiology 146
- Kinesiology 170
- Kinesiology 196
- Library 100
- Linguistics 101



DISTANCE EDUCATION COURSES

LISTING OF SPRING COURSES

FOR COURSE DETAILS, CHECK OUT THE ONLINE LISTING.

ONLINE CLASSES CONTINUED

- Linguistics 102
- Mass Communications 101
- Mathematics 135
- Media 110
- MOA 180
- MOA 182
- MOA 183
- MOA 185
- MOA 188
- MOA 190
- MOA 193
- MOA 195
- Music 101
- Music 120
- Music 121
- Music 122
- Music 160
- Music 161
- Music 178
- Oceanography 115
- Philosophy 101
- Philosophy 117
- Photography 160
- Physical Education 101
- Physical Education 102
- Physical Education 150
- Physical Education 151
- Physical Education 152
- Physical Education 295
- Physical Education 296
- Physical Education 297
- Political Science 101
- Physics 110
- Psychology 101
- Psychology 104
- Psychology 106
- Psychology 200
- Real Estate 101
- Real Estate 105
- Real Estate 120
- Real Estate 130
- Real Estate 140
- Real Estate 150
- Real Estate 190
- Real Estate 250
- Speech 100
- Speech 101
- Speech 103
- Speech 104
- Speech 108
- Speech 120
- Student Development 100
- Student Development 101
- Student Development 125
- Student Development 127
- Student Development 145
- Theatre Arts 101
- Theatre Arts 102
- Theatre Arts 107

PROCTORED ONLINE CLASSES

- Spanish 101
- Spanish 102

HYBRID CLASSES

- Accounting 101
- Accounting 102
- Architecture 250
- Art 132
- Art 133
- Art 134
- Art 135
- Art 136
- Art 137
- Art 250
- Art 251
- Art 255
- Business Administration 106
- CAM 210
- CAM 220
- Chemistry 101
- Chemistry 102
- Chemistry 105
- Chemistry 106
- Chemistry 110
- Chemistry 120
- CS/IS 101
- CS/IS 112
- CS/IS 125
- CS/IS 135
- CS/IS 137
- CS/IS 139
- CS/IS 174
- Dance 100
- English 101
- English 101+
- English 102
- ESL 126
- ESL 145
- French 102
- French 104
- Health 102
- Journalism 103
- Kinesiology 155
- Kinesiology 156
- Mathematics 90
- Mathematics 100
- Mathematics 103E
- Mathematics 111
- Mathematics 135
- Mathematics 136
- Photography 100
- Photography 111
- Photography 130
- Photography 144
- Physics 101
- Physics 103
- Physics 105
- Physics 106
- Political Science 102
- Psychology 101
- Spanish 101
- Speech 108
- Theatre Arts 104
- Theatre Arts 106
- Theatre Arts 140



DISTANCE EDUCATION

Glendale Community College offers a variety of Distance Education courses to meet your needs including 100% Asynchronous Online courses, Synchronous* Online courses, Hybrid courses, Hyflex courses, and Proctored Online Courses (POC). Distance Education courses employ features of the Learning Management System (LMS), Canvas, such as Course Documents, Discussion Boards, Virtual Classrooms, Groups, Assignments, External Links, Digital Drop Boxes and Grade Books, Asynchronous and/or Synchronous learning, etc. Internet and other technologies are used in learning exercises every week to ensure regular and substantive interaction between instructor and student, student and student, and student and instructional material. Distance Education courses are equivalent to in-person courses. Courses are taught by the same qualified instructors and follow the same curriculum and standards as in-person based courses. It is recommended that students be comfortable with computers, particularly the Internet, and that they apply to the GCC Library to borrow personal hotspots to ensure reliable WiFi, before taking Distance Education courses. Make sure to read the course Ticket Note before choosing to enroll.

*Synchronous refers to a technology-mediated learning environment in which students and instructor take part at the same time although geographically separated. Asynchronous refers to a learning environment in which students and instructor do not take part at the same time. Synchronous classes have also been termed "Remote" in class schedules.

For more information on GCC Distance Education, go to www.glendale.edu/online and click on GET STARTED. For Canvas Technical Support, go to www.glendale.edu/online and click on STUDENT TECH SUPPORT.

Distance Education offers five types of courses

Asynchronous Online Courses: An Asynchronous Online course is offered fully online. Students cannot be required to meet in person for office hours, orientations, homework, exams, distribution of resource materials, or any other course component. (Office hours are always offered synchronously, whatever the modality but students are not required to attend). All course instructions, materials, assignments, and discussions are posted and completed online through the district's Learning Management System, Canvas.

Synchronous Online Courses: Synchronous Online classes ("Remote") meet at designated times during the week through a teleconferencing medium such as Zoom. Students attend all scheduled classes as they would if the class were hosted in-person on a campus. Students are expected to be present during class sessions.

Hybrid Courses: A Hybrid course is offered in a split format: A portion of the course is offered Synchronously, either in-person on a campus or through a teleconferencing medium such as Zoom. The other portion of the course is offered Asynchronously online, with online content and/or activities. The ratio of Synchronous to Asynchronous instruction is determined by the Division. Hybrid courses may involve an in-person/Zoom orientation and in-class/Zoom exams. Ticket notes and syllabi will state these expectations clearly. Please check ticket notes before enrolling. Students are expected to be present for in-person/Zoom sessions.

HyFlex Courses: A HyFlex course is offered on campus, in specially equipped rooms that allow the instructor to teach a portion of the students in-person during regularly scheduled class times while the remaining portion of the enrolled students attends "remotely" during the regularly scheduled class times via the LMS and the Internet. In some HyFlex classes, the two sets of students exchange situations regularly over the course of a semester. In other HyFlex designs, students who attend in-person do so throughout the semester, and students who attend Online do so throughout the semester. Please see the course ticket note for details.

Proctored Online Courses (POC): Assignments and examinations in a Proctored Online Course will be submitted in an asynchronous manner, but students will be required to take tests at a proctoring facility or through the use of proctoring software. If you are required to take proctored examinations in-person on campus, your instructor will provide proctoring at GCC. Off-site proctoring services could be available at the discretion of the instructor. Ticket notes and syllabi will clearly state these expectations clearly in advance; use of cameras may be required. Please check ticket notes before enrolling.

Once enrolled in an Asynchronous or Hybrid Distance Education course, students must retrieve and read the Welcome Letter emailed to their GCC student email account 2-5 days prior to the beginning of the term. This Welcome Letter will explain the policies and procedures of the course and how to complete the Check-In Assignment by Thursday night of a 4-8 week course or by Sunday night by Sunday night at the end of the first week of instruction in a 10-16 week course to establish attendance and avoid being dropped.

A Welcome Letter:

- Helps students understand DE course expectations,
- Tells students how and where to log in to their class,
- Lets students know where to go for technical help and support,
- Establishes rapport and begins regular and substantive interaction with students,
- Explains the course Check-In Assignment. (Faculty will design a Check-In Assignment (see description below) that is due during Week 1).

Check-In Assignment

The course Check-In Assignment is a mandatory requirement for all Asynchronous and Hybrid distance education courses. If a student does not complete the course Check-In Assignment by Thursday night of a 4-8 week course or by Sunday night at the end of the first week of instruction in a 10-16 week course to establish attendance, the instructor must drop the student for non-participation. Directions on completing the course Check-In Assignment will be in the Welcome Letter sent to students' GCC email by the instructor 2-5 days before the term begins. Students are responsible for retrieving and reading the Welcome Letter.

Student Authenticity

Effective Regular Authentic Contact: Establishing and maintaining regular and substantive interaction is an important aspect of delivering an online and hybrid course.



DISTANCE EDUCATION

It is not only a Federal and Title 5 requirement, but is also a practice that encourages and facilitates student-centered instruction and increases student learning outcomes. Therefore, Distance Education courses are NOT offered in a self-paced format.

Distance Education includes regular and substantive interaction between instructor and students, between students and students, and between students and instructional material. Effective regular and authentic contact in the distance education classroom takes place in four ways every week there is online instruction: 1. Instructor-Student 2. Student-Student 3. Student-Content 4. Student-Interface.

Attendance & Participation Policy

Students cannot miss more than two weeks' worth of class (Synchronous, HyFlex, POC) or of assignments (Asynchronous class) OR one week's worth of assignments and one week's worth of live lecture (hybrid class). The course Syllabus should define what constitutes two weeks' worth (Asynchronous) or one week's worth (hybrid) of online assignments required to avoid being dropped. In Asynchronous classes, Attendance or Participation is never measured by 'logging-in' or time spent in Canvas; it is measured by submission of assigned work. It is important that online and hybrid instructors be very clear in their Syllabus and Welcome Letters about what constitutes attendance and participation.

Any portion of a course provided through distance education must be consistent with guidelines issued by the Chancellor's Office, pursuant to section 409 of the Procedures and Standing Orders of the Board of Governors.

GCC's Attendance & Participation Policy Guidelines

- Students are expected to attend all class meetings. There are no authorized absences from class and irregular attendance may result in exclusion from classes.
- It is the student's responsibility to register properly for classes. A student who fails to enroll officially in a class will not be given credit for that class.
- Students also have the responsibility of officially withdrawing from college or dropping from class when they stop attending, and of observing established deadlines. Otherwise, "F" grades may be assigned.
- It is students' responsibility to know the attendance and absence policy of each class in which they are enrolled. It is instructors' responsibility to inform their classes of the attendance and absence policies at the beginning of each semester.
- Students shall be dropped from class for failure to attend the first class-meeting during the first week of instruction if they have not made prior arrangements with the instructor.
- Students also may be dropped for continuous or cumulative absences for the number of hours a sixteen-week class is scheduled to meet in a two-week period.

What this means for distance education

Students in Asynchronous and Synchronous distance education courses are required to 'attend' and participate just as if they were in an in-person course. Students who do not attend two-weeks' worth of Synchronous classes may lose

credit for the course or be dropped. In Asynchronous classes students who do not participate, that is, who consistently do not submit assignments, quizzes, responses to forums or other work, may be dropped from the course for non-participation. Instructors of Asynchronous, Synchronous, Hybrid, Hyflex and POC courses clearly define attendance, participation, and late work policies in their Syllabi and Welcome Letters.

For Students: Don't miss more than two weeks' worth of assignments (online Asynchronous class) OR more than two weeks' worth of synchronous attendance OR one weeks' worth of assignments and one weeks' worth of Synchronous live lecture (hybrid class). The course Syllabus will tell you what constitutes two weeks' worth (Asynchronous online) or one weeks' worth (hybrid) of online assignments to complete in order not to be dropped.

GCC's Drop Policy Guidelines

Once enrolled in a course, students are not considered dropped or withdrawn unless:

- They have dropped the course online via MyGCC; or
- They have dropped the course with an Add/Drop form in person at the Admissions & Records office.

A grade of "W" will not be made on the permanent academic record of a student who drops or is dropped from the course or from college:

- During the first two weeks of a semester-length course;
- During the first week of a course which is at least five weeks in length and less than a semester in length; or
- During the first 20% of a course that is less than five weeks in length.

Federal Drop Policy Guidelines

A letter sent in October 2011 by the Department of Education calls upon postsecondary distance education programs to put more stringent measures into place to make certain that students are not just enrolled in courses, but also actively participate: "[I]nstitutions [need] to take steps necessary to ensure that students are academically engaged prior to disbursing Title IV student aid funds. If students do not begin attendance, Title IV funds must be returned" (34 CFR 668.21(a))(Runcie & Ocha).

What this means for distance education

DE instructors must drop all non-participating DE students by GCC's Census Date. To confirm participation, effective practices require that Asynchronous DE courses have a course Check- In Assignment with a firm due date during the first week of instruction.

For Students: COMPLETE THE "CHECK-IN ASSIGNMENT" that is listed in the Welcome Letter by Thursday night (4-8 week classes) or Sunday night at the end of the first week of instruction (10-16 week classes) to avoid being dropped.

For Canvas Technical Support, go to www.glendale.edu/ online and click on STUDENT TECH SUPPORT



ASSESSMENT

The Placement & Assessment Center is located in the Sierra Vista Building, Room 365. Placement surveys are online www.glendale.edu/placement. Any questions should be directed to the Assessment Center at 818-240-1000, ext. 5329.

All students at GCC are eligible to enroll directly into transfer level math and English courses.

For English, if you have a diploma from a U.S. high school, or the classes where you were educated were taught in English, we believe you're ready for either English 101 or English 101+. Both are transfer-level courses and 101+ is recommended for students with a high school GPA under 2.6 overall.

For Math, all students, including those with high school GPA, or coursework history below minimum placement criteria are placed into transfer-level Math 135, 136A, or Math 138 (for students going into elementary education). These courses are foundational to the SLAM pathway.

One semester SLAM (Statistics, Liberal Arts Math) courses (Math 136 and 136+) and BSTEM (Business, Science, Technology, Engineering, Math) course options are provided upon completion of the Math GPS Survey.

For ESL, if you do not have a U.S. high school diploma, and you are an international student (F1 visa), or adult immigrant, or refugee, and you are still learning English, take the GCC ESL Guided Placement Survey to select the best level for you. We recommend that you then speak with a counselor to choose the best ESL course options.

For Chemistry 101 placement students must have completed one year of high school Chemistry with lab with a C or better. Transcripts should be sent to assessment@glendale.edu. If you do not meet the requirements, then you should enroll in Chemistry 110. Students who have successfully completed Chemistry 110, can enroll into Chemistry 101.

Once a student takes a class, they are not allowed to retake the survey in that subject but may challenge. For more information visit Placement & Assessment www.glendale.edu/placement or contact 818-240-1000, ext. 5329.



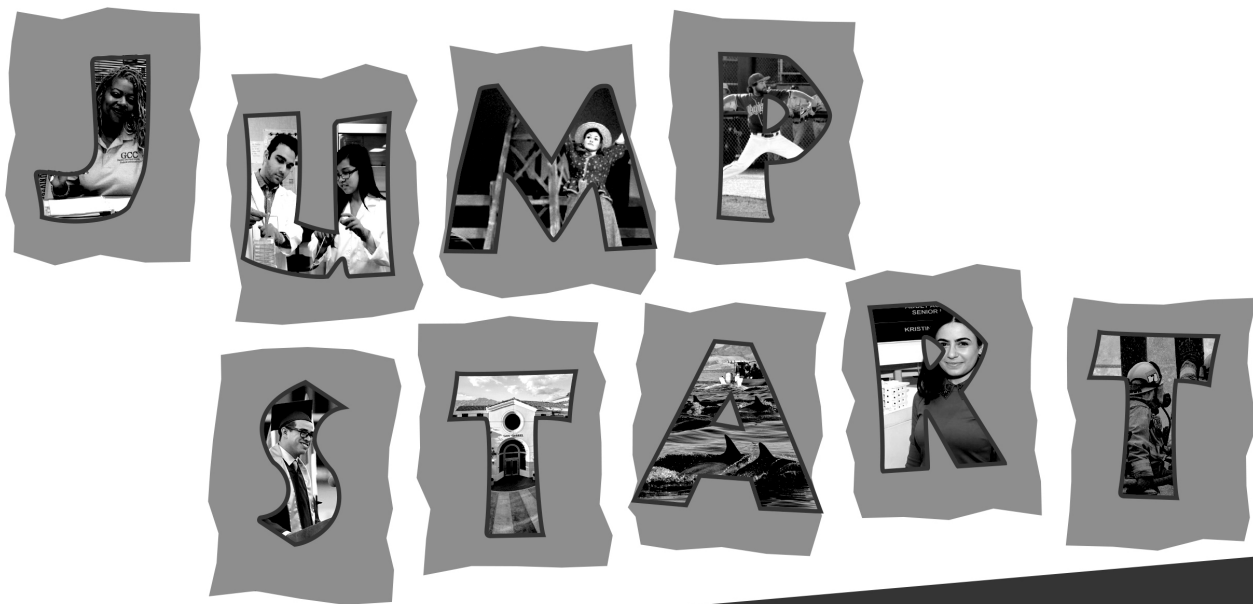

Jump Start Your College Experience While Still in High School!

WHAT IS JUMP START?

Jump Start is an early college enrollment opportunity allowing high school students to take college classes at Glendale Community College, while still enrolled in high school.

**Note that Jump Start classes are not designed to replace high school classes. GCC grants only college credit for Jump Start classes.*

WHO CAN ATTEND?

Any high school student who is making satisfactory progress towards high school graduation is eligible to apply and enroll in classes at GCC.

WHAT DOES IT COST?

GCC waives the tuition for high school students enrolled in GCC classes. Students must be California residents.

Talk to your high school counselor about Jump Start opportunities for you!

RECEIVE COLLEGE CREDIT

10 units Summer/Winter
10 units Spring/Fall

FREE TUITION (for California residents)

BOOK VOUCHER

(limited funding available each semester)

For more information, contact
dual@glendale.edu or (818) 240-1000 Ext. 3331
or visit www.glendale.edu/jumpstart

JUMP START

STEP 1 APPLY TO GCC

APPLY FOR A GCC ID NUMBER BY FILLING OUT THE ONLINE APPLICATION

- Go to www.glendale.edu/APPLY
- Click on "High School Students"
- Click on "APPLY TO GCC" button — you will be directed to www.OpenCCCApply.net
Step 1: Log-in OR create an OpenCCC account
Step 2: Click on "Start a New Application" to complete the application
- Your GCC ID number is 8 digits, all numbers. It will be emailed to you after you complete step 1 (APPLY TO GCC). Your GCC ID number is required to fill out the Jump Start Digital Form.

STEP 2 FILL OUT ANNUAL DIGITAL FORM

FOR THE JUMP START DIGITAL FORM, PLEASE VISIT
WWW.GLENDALE.EDU/JUMPSTART

JUMP START ENROLLMENT

The Jump Start program allows high school students the option to select courses offered in GCC's class schedule. These courses allow students to get a "jump start" on their college credits by taking college classes while still at high school. Students will only get college credit upon successful completion. Students need to consult with their high school counselors to see if high school credit can be applied. At the start of each semester, we will email all enrolled students in Jump Start classes regarding a book voucher to help pay for textbooks.

Annual digital forms will be processed in the order they are received. We will automatically send your paperwork to GCC Admissions after your high school counselor electronically signs. Please give us 48-72 hours to respond to you. After you received a confirmation email saying your Annual Form is processed, you can log into MyGCC and begin registering for courses. Refer to the registration dates below for each semester.

JUMP START REGISTRATION DATE

SUMMER 2022

MAY 2, 2022

FALL 2022

JUNE 6, 2022

WINTER 2023

OCTOBER 31, 2023

SPRING 2023

DECEMBER 5, 2023

glendale.edu/JumpStart



/GlendaleCollege



/GCCPIO



/GlendaleCollege



/GlendaleCollege

ASSOCIATE DEGREES FOR TRANSFER

With the transfer degree, you may be given a slight GPA bump when applying to an impacted CSU campus or impacted major that is deemed similar to the AA-T/AS-T you received.

Once at the CSU, if you are admitted and enrolled in a designated similar degree program you have the opportunity to complete your bachelor's degree with as little as 60 semester units or 90 quarter units of coursework.

Source: adegreewithaguarantee.com

For more information or to discuss the Associate in Science or Arts transfer degree with a counselor, please visit the Counseling Center.

To schedule an appointment, please call (818) 240-1000 ext. 5918

>>Associate in Science for Transfer:

Administration of Justice
Biology
Business Administration
Early Childhood Education

Film, Television & Electronic Media
Geology
Mathematics
Physics

>>Associate in Arts for Transfer:

Anthropology
Art History
Communication Studies
Economics
Elementary Teacher Education
English
Geography
History
Journalism
Kinesiology

Music
Philosophy
Political Science
Psychology
Sociology
Social Justice: Gender Studies
Social Work and Human Services
Spanish
Studio Arts
Theatre Arts

For more information on the classes required for each Associate in Science or or Associate in Arts transfer degree, please meet with a counselor.



REQUIREMENTS AND REGULATIONS

FEES

Fees are established by the California State Legislature and the Glendale Community College District Board of Trustees. All fees are subject to change.

| | |
|----------------|------------------------------|
| \$46 per unit | Enrollment Fee |
| \$260 per unit | Nonresident Tuition |
| \$21 | Health Services Fee |
| \$40 per unit | Capital Outlay Fee |
| \$12.50 | Student Services Fee** |
| \$2 | Student Representation Fee** |

ENROLLMENT FEE: All students, resident and non-resident, must pay the basic enrollment fee of \$46 per unit for each semester or session.

NONRESIDENT TUITION: The tuition is \$260 per semester unit for students who are residents of other states, who are foreign nationals or who have taken legal residence in California for less than one year.

CAPITAL OUTLAY FEE: The capital outlay fee is \$40 per semester unit for students who are residents of other states, who are foreign nationals, or who have taken legal residence in California for less than a year.

HEALTH SERVICES FEE: A Health Services fee of \$21 per semester and \$18 for the summer or winter sessions is required of all students. Services include blood pressure screening, vision screening and hearing tests, tetanus, measles, mumps, and rubella immunizations, and assistance with health insurance questions. A registered nurse is available, and students may schedule appointments with physicians, nurse practitioners, and mental health counselors.

STUDENT SERVICES FEE:** The Student Services fee, which is assessed each semester and intersession, provides membership to the ASGCC and allows students to access various college activities and programs. These include admission to events sponsored by the ASGCC, participation in inter-collegiate athletics, and access to various scholarship opportunities and the emergency loan program. The Student Services fee also helps support many critical programs and services throughout campus, including student clubs and organizations, the Food Pantry, the Multicultural and Community Engagement Center, Disabled Students Program and Services, the Welcome Center, the El Vaquero student newspaper, the Transfer Center, and much more!

STUDENT REPRESENTATION FEE:** This optional Student Representation fee of \$2, mandated by AB 1504, provides support for student government representatives who may be presenting positions and viewpoints to representatives, offices, and agencies of local, district, and state governments. The Student Representation Fee helps students to advocate for a community college education.

**Optional Fee: Students who choose to opt-out of the Student Services Fee are eligible for a refund ONLY if they complete a fee waiver at the ASGCC Business Office (SM 1st floor) within the first two weeks of the semester or intersession.

SUPPLEMENTARY FEES:

| | |
|------------------------------|---|
| COLLEGE CATALOG: | \$5 per copy |
| COURSE AUDIT FEE: | \$15 per unit |
| GED TEST FEE: | \$150 per battery of 5 tests or \$30 per test |
| OFFICIAL COLLEGE TRANSCRIPT: | \$10 per copy for third & subsequent copies. Immediate service for processing transcripts is an additional \$5 per copy |
| PARKING: | \$45 for winter or summer sessions \$75 for fall or spring semester |
| REFUND PROCESSING FEE: | \$10 |
| RETURNED CHECK: | \$30 |
| VERIFICATION OF ENROLLMENT: | \$5 for third & subsequent copies. Immediate service for processing transcripts is an additional \$5 per copy |

Financial aid may be available to students who meet the qualification requirements. The enrollment fee is waived for students who qualify for financial aid. Students with questions concerning financial aid eligibility should contact the college Financial Aid Office.

*Mandatory Fee. There is an exemption procedure for fees that are not mandated by the California State Legislature. Contact the Admissions and Records Office for details. All fees are subject to change without notice.

REFUNDS

Refunds are automatic for those students who dropped by the due date. (There is a \$10 refund processing fee.)

Deadlines are posted in student's MyGCC portal.

Refund Schedule:

ENROLLMENT FEE: Students dropping units are eligible for an Enrollment Fee Refund ONLY if the course is dropped during the refund period.

NON-RESIDENT TUITION: Students dropping units are eligible for a Tuition Refund ONLY if the drop takes place during the refund period.

CAPITAL OUTLAY FEE: Students dropping units are eligible for a Capital Outlay Fee Refund ONLY if the drop takes place during the refund period.

HEALTH FEE: Students withdrawing from all of their courses are eligible for a refund ONLY if the units are dropped during the refund period.

STUDENT SERVICES FEE: Students withdrawing from all of their courses are eligible for a refund only if the units are dropped during the refund period.

OTHER FEES: None of the other fees will be refunded unless the college has cancelled the student's class.

PROGRAM CHANGES

Students may change their registration on MyGCC. If a class is closed, the student must get a permission number from the instructor. The student can register using MyGCC. This can be completed during the first week of the course. Do not interrupt classes in session.

ADMISSION REQUIREMENTS

High school graduates may be admitted to Glendale Community College. Other individuals 18 years of age or older giving evidence that they will profit from instruction offered at the college may be admitted.



REQUIREMENTS AND REGULATIONS

RESIDENCE REQUIREMENTS

U.S. citizens who are residents of California for LESS than one year by February 21, 2023 will be required to pay a tuition fee of \$225 per unit and a capital outlay fee of \$40 per unit. In order to be classified as a resident for tuition purposes, a student must provide evidence of one year's physical presence in California prior to the residence determination date; evidence of one year's intent to make California a home for other than a temporary purpose; and, for any student seeking reclassification from nonresident to resident status, evidence of independence from parents who are not residents of California.

For non-citizens of the United States, a permanent resident card or other documentary evidence of lawful admission for permanent residence to the United States dated at least one year before the residence determination date for the semester is required also. Falsification of residence will be considered grounds for dismissal from college.

International students are subject to international student tuition charges which are established on an annual basis. The current charge is \$225 per unit and a capital outlay fee of \$40 per unit.

All immigration documentation and proof of California residency must be submitted to the Admissions and Records Office **PRIOR** to the start of the semester of attendance.

WAITING LISTS

Many classes have a wait list. If a registered student drops the course, the first wait list student will be automatically moved into the course. It is the student's responsibility to verify enrollment status on the first day of class from the instructor. **It is the student's responsibility to drop a class without notation to be eligible for a refund or not be held responsible for payment of fees.**

ATTENDANCE, DROP AND WITHDRAWAL POLICY

You are expected to attend all class meetings. It is your responsibility to know the attendance and absence policies of your instructors. An instructor **will** drop you from a course for absences and/or irregular attendance.

It is **your responsibility** to officially withdraw from the college or to drop a class within established deadlines. Failure to officially drop a class may result in a failing grade. **Deadlines are posted in student's MyGCC portal.**

Students receiving financial aid should contact their financial aid advisor before dropping classes to determine if they will owe a financial aid repayment.

PASS/NO PASS PETITION

You may petition to have selected courses graded as a Pass/ No Pass. The Pass/No Pass petition is available online at: <https://www.glendale.edu/students/admissions-records/forms-a-r>

You must email your Pass/No Pass petition to the Admissions and Records Office at ARDocs@glendale.edu by the established deadline. Please refer to the Session Dates and Deadlines webpage for established deadlines at: <https://www.glendale.edu/students/admissions-records/session-dates-deadlines>

REPETITION OF COURSES

Courses completed with grades of "C" or better, unless specifically stated, cannot be repeated unless you file a petition. If the petition is approved, only the first grade is considered in computing your cumulative grade point average.

A course can be repeated twice when the grade received was substandard (D, F or P/NP). After completing the course with a D grade or better, you should petition to have the Course Repetition Policy applied to your academic record. Only the last grade will be used to compute the cumulative grade point average, but the original grade on the academic record will not be changed or deleted.

VETERANS

Per California Senate Bill 272, veterans will be given priority registration. In order to collect benefits veterans must file an Intent-to-Register Agreement with the Veterans Resource Center. Veterans must have the following documents to proceed: Letter of Eligibility from the Veterans Administration, DD214, official college transcripts from all college work taken outside of Glendale Community College, and selected college program offered at GCC. Veterans must then establish a Student Educational Plan (SEP) with the Veterans Counselor prior to registration. It is the Veteran's responsibility to notify the college Veterans Office of any changes of program prior to registration. Veterans taking a course which lasts less than a semester will be paid only for the actual enrollment period.

NON-DISCRIMINATION AND EQUAL OPPORTUNITY POLICY

Glendale Community College District is a multicultural community of people from diverse racial, ethnic, linguistic and class backgrounds, national origins, religious and political beliefs, physical and mental abilities, and sexual orientations. The activities, programs, classes, workshops/lectures, and everyday interactions of this district are enriched by our acceptance of one another, and we strive to learn from each other in an atmosphere of positive engagement and mutual respect.

Implicit in this mutual respect is the right of each of us to live, study, teach, and work free from harassment or denigration on the basis of race, age, religious preference, gender, sexual orientation, color, national origin, or disability. Any violation of this right—verbal or written abuse, threats, harassment, intimidation, or violence against person or property—will be considered a violation of the principles of community that are an integral part of the focus, goals, and mission of the Glendale Community College District. Glendale Community College District is committed to providing an equal opportunity for admissions, student financing, student support programs and activities, and employment regardless of race, religious creed, color, age, sex, sexual orientation, national origin, ancestry, marital status, medical condition, or disability in accordance with federal, state, and local regulations. This Non-discrimination and Equal Opportunity Policy covers admissions, access, and treatment in District programs and activities, and application for and treatment in District employment.

FAMILY EDUCATIONAL RIGHTS AND



REQUIREMENTS AND REGULATIONS

PRIVACY ACT OF 1974

Glendale Community College annually informs students of the Family Education Rights and Privacy Act of 1974 as amended, of the provisions of Sections 76200-76240 of the Education Code of the State of California and of the provisions of Sections 54600-54630 of Title 5 of the California Administrative Code. These references, with which the institution intends to comply fully, were designated to protect the privacy of education records, provide the process by which students may challenge the accuracy of those records, and provide guidelines for the correction of inaccurate or misleading data through informal and formal hearings. Students also have the right to file complaints with the Family Educational Rights and Privacy Act Office (FERPA) concerning alleged failures by the institution to comply with the act.

An institutional guide explains in detail the procedures to be used by the institution for compliance with the provisions of the act. Copies of the guide are available in the campus library and the Office of Admissions and Records. Questions concerning the Family Educational Rights and Privacy Act may be referred to the Office of Admissions and Records.

Release of Student Directory Information Policy

Certain categories of student information are considered "open" or directory information. The college policy on the sharing of directory information to outside agencies and individuals (including parents and spouses of enrolled students) is limited to: name, e-mail address; major field of study; dates of attendance; degrees, honors and awards received; and the most recent previous institution attended. A student may request that directory information not be released by signing a request form at the Office of Admissions and Records. The request form must be received by the last day of the second week of instruction for a fall or spring semester or by the last day of the first week of instruction for a winter or summer session. In that case, this information will not be disclosed except with the consent of the student or as otherwise allowed by the Family Educational Rights and Privacy Act of 1974 (FERPA).

GCCD DRUG-FREE CAMPUS POLICY

It is the policy of Glendale Community College to maintain a drug-free campus environment. The unlawful use, manufacture, distribution, possession, presence and sale of alcohol, narcotics, or any illicit drugs is prohibited. A student's presence on college-owned property, or attendance at a college-sponsored or -supervised function, while under the influence or in possession of alcohol, narcotics, or other legally controlled drugs is prohibited except as expressly permitted by law. All students are required to comply with this policy. Information about the health risks associated with alcohol and drug abuse, as well as educational programs and assistance, is available at the Health Center on the first floor of the San Rafael Building.

POLICY ON ACADEMIC HONESTY

College study is the process of acquainting students with values and procedures central to scholarship. All students are expected to do their own work. All forms of cheating and plagiarism are absolutely prohibited. This is the official policy of Glendale Community College.

The following behaviors serve as an operational description of student violations of academic honesty:

1. The student takes or copies answers from another student or source or uses unauthorized materials during a test or assignment.
2. The student turns in an assignment (labs, art projects, homework, prewritten or purchased papers, or work downloaded from the Internet) which is not his/her own.
3. The student uses words or ideas which are not his/her own without acknowledgment of the source (plagiarism).
4. The student knowingly deceives an instructor with the intent to improve his/her standing in class.
5. The student submits the same paper or project previously submitted in another class without the permission of the current instructor.
6. The student depends upon tools or assistance prohibited by the instructor in writing papers, preparing reports, solving problems, or carrying out other assignments.
7. The student acquires, without permission, tests or other academic materials belonging to a member of the GCC faculty or staff.

When a student engages in academic dishonesty, faculty have the options of requiring the student to see a college counselor, and/or assigning a lower grade, including F or 0, on the assignment in question.

Violations of this Policy will be reported to the Vice President of Instruction and will become part of the Glendale College Academic Dishonesty Incident file, unless the instructor finds compelling reasons not to report a violation. The Vice President of Instruction may then impose sanctions authorized by Administrative Regulation 5500. The sanctions include, but are not limited to, issuing a reprimand, suspending the student and/or recommending permanent expulsion.

The student has the right of due process for all the above as specified in AR 5520 and the Glendale Community College Catalog.

For more information on Board Policy 5501 go to www.glendale.edu/home/showpublisheddocument?id=27672



GCC STUDENT SERVICES

LET'S **GET** GOING @GCC?

KEEP YOUR MOMENTUM GOING BY ACCESSING ONE OF THE HELPFUL SERVICES BELOW.
WWW.GLENDALE.EDU/STUDENTSERVICES

**started** Ready to enroll?

Check out these services to get a great start at GCC.

- Admissions & Records
- Counseling
- International Students
- Placement
- Student Outreach Services (SOS)
- Tuition Office
- Welcome Center

**help** Have questions?

Stay on the right path at GCC with help from these services.

- CalWORKs Parent Program
- Career Services
- Center for Academic Success in Athletics (CASA)
- Counseling
- Disabled Students Programs and Services (DSPS)
- Dream Resource Center
- Extended Opportunity Programs and Services (EOPS)
- Health Center
- Learning Center
- Multicultural & Community Engagement Center (MCEC)
- Pride Center
- Re-Entry Pathways
- Student Equity
- Transfer Center
- Veterans Resource Center
- Welcome Center

**support** Need some assistance?

These services offer the support you may need to reach your goals at GCC.

- EOPS
- Financial Aid
- Food for Thought Pantry
- GCC Promise
- Scholarships
- Student Equity
- Student Jobs

**involved** Want to connect?

Enrich your GCC experience by getting involved through these services.

- Associated Students of Glendale Community College (ASGCC)
- Athletics
- Calendar of Events
- Dream Resource Center
- Events/Activities
- Multicultural & Community Engagement Center (MCEC)
- Pride Center
- Student Clubs

PLEASE CHECK EACH INDIVIDUAL SERVICE AND DEPARTMENT FOR CLOSURES AND ONLINE HOURS.



/GlendaleCollege



/GCCPIO



/GlendaleCollege



/GlendaleCollege

SUMMER BRIDGE AND GCC LEARNING COMMUNITIES

GCC has a variety of programs available to reinforce your continued success at school and beyond.

SUMMER BRIDGE:

Summer Bridge is a one-week orientation program designed to help new students become familiar with and have exposure to college life before beginning their fall semester at GCC. Register for Summer Bridge to learn about campus resources, make connections with peers, and understand degree and transfer requirements, and much more.

Participate in Summer Bridge and you will be prepared for success at GCC! Details at www.glendale.edu/summerbridge

LEARNING COMMUNITIES: BLACK SCHOLARS, GUARDIAN SCHOLARS, LA COMUNIDAD

GCC's Learning Communities are designed to help provide support and guidance to our students, to encourage opportunities for campus involvement, develop students' personal characters, foster a sense of belonging and to help students build community. We work in collaboration with departments across campus to increase students' personal, academic, and career success. The learning communities provide a safe space for students to come in and ask questions, celebrate cultural diversity, meet other students and create meaningful relationships.

BLACK SCHOLARS

Black Scholars is a race-centered learning community for GCC's Black and African American students seeking support and community while at GCC. Black Scholars participate in group meetings, attend social mixers and other events throughout the year to connect with one another and establish networks, create support systems, and make long lasting friendships. The program also offers academic counseling, career exploration opportunities, and much more. Black Scholars are also eligible for annual scholarships as well as participation to HBCU and other university tours.

Apply here: glendale.edu/communities

GUARDIAN SCHOLARS

The **Guardian Scholars Support Program at GCC** is designed to support current and former foster youth through individualized academic counseling. Campus resources as well as external resources are emphasized to ensure students receive the necessary tools to help guide them while in college. Emergency Grants are also available for Guardian Scholars who encounter obstacles and need support to keep persisting while at GCC. **Interested students can apply here:**

glendale.edu/communities

LA COMUNIDAD

La Comunidad is a race-centered learning community for GCC's Latinx students seeking support and community at GCC. La Comunidad provides a safe space for students, provides specialized academic counseling, offers targeted activities and workshops and celebrates Latinx students as they transition in and through GCC. La Comunidad students connect with peers and campus community members, establish networks, create support systems, and make long lasting friendships.

Apply here: glendale.edu/communities

MENTORING MEN OF COLOR

GCC's **Mentoring Men of Color (MMC)** matches students with a faculty, staff, or administrator who provides professional guidance and leadership support in an engaging and hands-on, practical manner. Over the course of a year, mentors and mentees work together on a project related to their mutual interests. Mentees build leadership skills, enhance their oral and written communication skills, and develop bonds with other campus stakeholders. They connect with GCC on a deeper level as they work with their mentors to enhance services or programs on campus. **Interested students can sign up at www.glendale.edu/mentoring**

For more information and to sign up, please visit glendale.edu/equity or call 818-240-1000 x3520 or stop by SR 207

 /selearningcommunities



/GlendaleCollege



/GCCPIO



/GlendaleCollege



/GlendaleCollege

STUDENT COMPUTER LABORATORIES

| LAB | LOCATION | MON. | TUES. | WED. | THURS. | FRI. | SAT. | COMPUTERS | ADD'L HARDWARE |
|--------------------------------|------------|---------------------------|---------------------------|---------------------------|---------------------------|-------------|--------|-------------------------|-----------------------------------|
| High-Tech Center† | SG 108 | 7:30a-5:30p | 7:30a-5:30p | 7:30a-5:30p | 7:30a-4:30p | 7:30a-3:30p | — | PC iPads | Printers |
| Library | LB Bldg. | 8a-6p 6-9p (remote) | 8a-6p 6-9p (remote) | 8a-6p 6-9p (remote) | 8a-6p 6-9p (remote) | 10a-2p | 10a-2p | PC laptops, iPads | Printers, Copiers, Scanners |
| Math Discovery Center | AS 103 | 8a-9p | 8a-9p | 8a-9p | 8a-9p | 8a-2p | 10a-2p | PC | |
| Music Lab | AU 213 | 8a-7p | 8a-7p | 8a-6p | 8a-6p | 9a-3p | 10a-4p | Mac | |
| Physical Science Computer Lab^ | CR 146 | Closed | Closed | Closed | Closed | Closed | Closed | Mac | |
| Sandbox Lab | SR 321 | 8:30a-4:30p | 8:30a-4:30p | 8:30a-4:30p | 8:30a-4:30p | 8:30a-4:30p | Closed | PC | Printer |
| Sierra Vista Learning Commons | SV 132/133 | 7a-7p | 7a-7p | 7a-7p | 7a-7p | 10a-1:30p | 10a-2p | PC | Printers, Copiers, Scanners |

These are only the open labs. Other special programs are available elsewhere on campus.

†For students with disabilities

^Open for class assignment or presentations by request

Please check www.glendale.edu/students/student-labs
for individual lab closures, online access and hours.



SUPPLEMENTAL INSTRUCTION

Supplemental Instruction (SI) is a program that offers students collaborative learning workshops outside of class times. Under the supervision of an instructor or specially trained student leader, these workshops provide students with an enjoyable, structured way to study the course material and develop critical thinking and problem-solving skills. Regular workshop participants usually reach a better understanding of a course content and tend to pass at a higher rate and with better grades than non-participants. The workshops are free to students.

Art
(231, 233)

Art History

Biology
(101, 102, 112, 120,
121, 125/125H)

Chemistry
(102, 106)

**Computer Science/
Information
Systems (CS/IS)**
(112, 139)

Engineering

English

History
(118)

Italian
(101, 102)

Mass Communication

Mathematics

Media Arts
(101, 103, 107, 110, 112)

Photography

Physics

Social Science

Sociology
(101, 102)

Sections of the courses above offer SI workshops. Workshop schedules are subject to change: other courses may have SI workshops which are not yet scheduled.

Please email the SI Program Coordinator at nancyy@glendale.edu for more information and to confirm availability and delivery mode of SI workshops.



GRADUATION REQUIREMENTS

FOR THE UPDATED GRADUATION REQUIREMENTS, PLEASE CHECK THE GCC CATALOG AT WWW.GLENDALE.EDU/CATALOG

Glendale Community College shall confer the degree of Associate of Arts or Associate of Science upon a student who has satisfactorily completed all of the requirements for graduation. A student may receive only one (AS or AS-T) and one (AA or AA-T) degree for a total of two Associate degrees. However, if a student seeks to earn additional degrees for employment purposes, or four-year university admission requirement, he or she may do so. See catalog or requirements.

The Associate degree is granted to persons who file a Petition for Graduation in the Office of Admissions and Records, who are not on academic probation, and who have completed 12 **semester units** of the required college curriculum of 60 degree applicable semester units at Glendale Community College. The completion of the required 60 semester units must include all of the following:

MAJOR

1. The requirements for the Associate of Arts/Science degree may be met by completing a Major with a minimum of 18 semester units. Courses meeting the specific Major requirements are found in the Glendale Community College Catalog.

The requirements for the Associate of Arts/Science degree may be met by completing an approved certificate program of 18 semester units or more. The approved certificate programs are found in the Glendale Community College Catalog.

General Education may be completed by one of the following:

- GCC Graduation Requirements
- CSU Breadth General Education Requirements
- IGETC General Education Requirements

When a course required for a Major/certificate is also an approved general education course, the course may be double-counted. However, units are only counted once to satisfy the 60-unit requirement for the Associate Degree.

AMERICAN INSTITUTIONS/STATE & LOCAL GOVERNMENT

2. Three semester units in American Institutions and State & Local Government are required. Courses which satisfy this requirement include Political Science 101**, 106 (**Students who completed POL S 101 before Spring 2014 must also complete POL S 106).

U.S. HISTORY

3. Three semester units in American History are required. Courses which satisfy this requirement include Economics 111, History 116; History 111(CD), 111H(CD), 117, 118, 118H.

MATHEMATICS

4. Evidence of proficiency in mathematics is required. This requirement may be fulfilled with a grade of "C" or better in Mathematics 30, 30+, 90, 90+. The requirement may be satisfied by completing ECON 127.

HEALTH

5. Three semester units of community and personal hygiene are required. Health 104, 106; or equivalent will satisfy this requirement.

PHYSICAL EDUCATION

6. Two semester units of physical education activity classes and/or dance activity classes must be completed unless exempted by established policy. Consult the catalog for a list of the exemptions. Fire 144 will satisfy 1.5 units of the requirement.

FIRST AID

7. One semester unit in first aid and CPR is required. Health 101, 102; Emergency Medical Technology 140.

CULTURAL DIVERSITY

8. Three semester units in Cultural Diversity are required. Courses that satisfy this requirement have been marked by (CD) and appear throughout the graduation requirements. The requirement may be satisfied by completing any one of the graduation requirements with a course marked (CD) or by completing Child Development 156, Speech 108.



GRADUATION REQUIREMENTS

GENERAL EDUCATION

9. Eighteen (18) semester units of general education including at least one course in each of the following areas:

- a. Natural Science. At least one course (3 semester units) must be selected:
Anthropology 101; Astronomy 102, 110, 120; Aviation and Transportation 122 Biology 101, 102, 112, 114, 115, 120, 121, 122, 123, 125, 125H, 126, 131, 140, 298; Chemistry 101, 102, 105, 106, 110, 120, 121; Geography 101, 107, 111; Geology 101, 101H 102, 104, 105, 111, 111H, 112, 120; Oceanography 115, 116; Physics 101, 101H, 102, 103, 105, 106, 110; Psychology 103.
- b. Social Sciences. At least one course (3 semester units) must be selected:
Anthropology 102(CD), 102H(CD), 103, 104, 105(CD); Business Administration 110; Economics 101, 102, 102H; Ethnic Studies 102(CD), 110(CD), 111(CD), 120(CD), 121(CD), 123(CD), 124(CD), 125(CD), 132(CD), 164(CD), 165(CD), 166(CD); Geography 102(CD), 103, 106, 110, 114; History 101, 102, 103, 104, 105, 106, 113, 115(CD), 119, 120, 121, 122, 131, 132, 133, 136, 170, 180; Mass Communications 101; Political Science 102, 103, 104, 110, 111, 114; Psychology 101, 101H, 104, 105, 106, 110, 113(CD), 115, 131, 150, 170; Social Science 101, 120, 127(CD), 130 (CD); Sociology 101, 101H, 102, 103, 104, 105, 131; Speech 108.
- c. Humanities. At least two courses (6 semester units)—one from each of the two areas below must be selected.
 1. Interdisciplinary Humanities 3 units required:
 2. Humanities 105(CD), 105H(CD), 106, 110, 111, 115(CD), 117, 125(CD), 135(CD).

d. Arts, Foreign Language, Literature and Philosophy—3 semester units:

Armenian 101, 102, 115, 116, 117, 125, 126, 127; Art History 101, 101H, 102, 102H, 103, 104, 105, 106, 107, 108, 111, 112, 113, 115, 116, 118, 119, 120, 121, 125, 199; Chinese 101, 102; Dance 100, 102; English 102*, 103, 105, 106, 109, 110, 111, 117, 122, 123, 125, 127, 128, 130; French 101, 102, 103, 104; Italian 101, 102, 103, 104; Japanese 101, 102, 103, 104; Korean 101, 102; Linguistics 101; Music 101, 120, 121, 122, 125, 126, 127, 211; Philosophy 101, 115(CD), 116, 118(CD), 119, 120, 121; Spanish 101, 102, 103, 104, 115, 131; Speech 106, Theatre Arts 101, 102, 107.

e. Language and Rationality. At least two courses (6 semester units) one from each of the two areas below.

1. English Composition—3 semester units required.
Evidence of proficiency in written English is required. This requirement may be fulfilled with a grade of "C" or better in English 101 or 101+ or 101H.
2. Communication and Analytical Thinking—3 semester units required.
Accounting 101, 102; Business Administration 120; CABOT 102, 105; CS/IS 101, 125, 130, 135, 137, 139, 165, 172, 180; Economics 127, Engineering 132, 156 English 102*, 102H, 104, 122; Journalism 102, 107; Mathematics 30, 30+, 90, 90+, 100, 102, 103E, 103EH, 103H, 104E, 104EH, 104H, 105, 105H, 107, 107H, 108, 108H, 110, 110A, 110B, 112, 112+, 133, 135, 136, 136+, 136H, 138; Philosophy 117; Speech 100, 101, 103, 104, 105.

NOTE: Graduation requirements 2, 3, 5, and 7 can be satisfied by examination. See a counselor for details.

*Courses with an asterisk may be counted in one area only.

**Students who complete POL S 101 prior to spring 2014 must also complete POL S 106



INTERSEGMENTAL GENERAL EDUCATION TRANSFER CURRICULUM

Completion of all of the requirements in the Intersegmental General Education Curriculum (IGETC) will permit a student to transfer from a community college to a campus in either the California State University or University of California system without the need, after transfer, to take additional lower-division, general education courses to satisfy campus general education requirements.

ALL COURSES MUST BE COMPLETED WITH A GRADE OF "C" OR BETTER ("C-" IS NOT ACCEPTABLE). FULL OR PARTIAL CERTIFICATION CAN BE GRANTED. PARTIAL CERTIFICATION IS A POLICY THAT ALLOWS A STUDENT TO COMPLETE ONE OR TWO IGETC COURSES AFTER TRANSFER.

FOR THE UPDATED IGETC, PLEASE CHECK THE GCC CATALOG AT WWW.GLENDALE.EDU/CATALOG

AREA 1— ENGLISH COMMUNICATION

CSU - 3 courses, one from each group below. UC - 2 courses, one each from group A and B.

STATUS SHOULD BE REPORTED AS:

N = Need, IP = In Progress, C = Completed

GROUP 1A: ENGLISH COMPOSITION

(1 course, 3 semester units)

ENGL 101, 101+, 101H combined: maximum credit, one course

English 101, 101+, 101H

GROUP 1B: CRITICAL THINKING - ENGLISH COMPOSITION

(1 course, 3 semester units)

English 102, 102H, 104

GROUP 1C: ORAL COMMUNICATION (CSU ONLY)

(1 course, 3 semester units)

Speech 101

| Courses | Units | Status | Institution |
|---------|-------|--------|-------------|
| _____ | _____ | _____ | _____ |
| _____ | _____ | _____ | _____ |
| _____ | _____ | _____ | _____ |

AREA 2— MATHEMATICAL CONCEPTS AND QUANTITATIVE REASONING

(1 course, 3 semester units)

Transfer credit may be limited. Please consult with a counselor.

STATUS SHOULD BE REPORTED AS:

N = Need, IP = In Progress, C = Completed

Mathematics 100, 103E, 103EH, 104E, 104EH, 105, 105H, 107, 107H, 108, 108H, 110, 110A, 110B, 112, 112+, 133, 135, 136, 136+, 136B, 136H

| Courses | Units | Status | Institution |
|---------|-------|--------|-------------|
| _____ | _____ | _____ | _____ |

AREA 3— ARTS AND HUMANITIES

3 courses, 9 semester units)

At least one course from the Arts and one from the Humanities.

GROUP 3A: ARTS COURSES:

Art History 101, 101H, 102, 102H, 103, 104, 105, 106, 107, 108, 109, 111,

112, 113, 115, 116, 118, 119, 120+, 121+, 125, 199

Dance 100, 102

Music 101, 120+, 121, 122, 125+, 126+, 127, 211+

Theatre Arts 101, 102, 107

GROUP 3B: HUMANITIES COURSES:

Armenian 102+, 116+, 117, 125, 126, 127

Chinese 102

Economics 111*(Same as History 116)

English 105, 106, 109, 110, 111, 117, 122, 123, 125, 128, 130

French 102, 103, 104

History 101*, 102, 103*, 104, 105, 106, 111, 111H, 113, 115, 116*(Same

As Economics 111), 117, 118*, 118H, 119*, 120*, 121, 131*, 132, 133,

133H, 136*, 140, 141, 141H, 152*, 170*, 180

Humanities 105+, 105H+, 106, 110, 111, 115, 117, 125

Italian 102, 103, 104

Japanese 102, 103, 104

Korean 102

Philosophy 101, 113, 114, 115, 116, 118, 119, 120, 121

Spanish 102+, 103, 104, 115, 124H, 131

STATUS SHOULD BE REPORTED AS:

N = Need, IP = In Progress, C = Completed

| Courses | Units | Status | Institution |
|---------|-------|--------|-------------|
| _____ | _____ | _____ | _____ |
| _____ | _____ | _____ | _____ |
| _____ | _____ | _____ | _____ |



INTERSEGMENTAL GENERAL EDUCATION TRANSFER CURRICULUM

AREA 4— SOCIAL AND BEHAVIORAL SCIENCES
 (3 courses, 9 semester units)
 Courses from at least two disciplines or an interdisciplinary sequence.

STATUS SHOULD BE REPORTED AS:
 N = Need, IP = In Progress, C = Completed

| Anthropology 102, 102H, 103, 104, 105, 114, 150 Economics 101,102, 102H, 111*(Same As History 116), 170 Ethnic Studies 102, 110, 111, 120, 121, 123, 124, 125, 132, 164, 165, 166 Geography 102, 103, 106, 110, 170, 171 History 101*%, 103*%, 116*(Same As Economics 111), 118*%, 118H, 119*%, 120*%, 122, 131*%, 135, 136*, 152*, 170* Linguistics 101 Mass Communications 101+ Political Science 101, 102, 103+, 104%, 108, 110, 110H, 111, 114, 115, 170, 171 Psychology 101, 101H, 103**, 104, 106, 113, 115, 131% (Same as Sociology 131), 150 Social Science 101, 105, 110, 120, 127, 130 Sociology 101, 101H, 102, 103, 104,105, 108, 131% (Same as Psychology 131), 140, 171 Speech 108, 115 | <table border="0" style="width: 100%;"> <thead> <tr> <th style="text-align: left;">Courses</th> <th style="text-align: left;">Units</th> <th style="text-align: left;">Status</th> <th style="text-align: left;">Institution</th> </tr> </thead> <tbody> <tr> <td>_____</td> <td>_____</td> <td>_____</td> <td>_____</td> </tr> <tr> <td>_____</td> <td>_____</td> <td>_____</td> <td>_____</td> </tr> <tr> <td>_____</td> <td>_____</td> <td>_____</td> <td>_____</td> </tr> </tbody> </table> | Courses | Units | Status | Institution | _____ | _____ | _____ | _____ | _____ | _____ | _____ | _____ | _____ | _____ | _____ | _____ |
|--|---|---------|-------------|--------|-------------|-------|-------|-------|-------|-------|-------|-------|-------|-------|-------|-------|-------|
| Courses | Units | Status | Institution | | | | | | | | | | | | | | |
| _____ | _____ | _____ | _____ | | | | | | | | | | | | | | |
| _____ | _____ | _____ | _____ | | | | | | | | | | | | | | |
| _____ | _____ | _____ | _____ | | | | | | | | | | | | | | |

**May be used in only (1) area*
%Satisfies area if taken Fall 2013 or after
***Psychology 103 may be used if taken before FALL 2011*

AREA 5— PHYSICAL AND BIOLOGICAL SCIENCES
 (2 courses, 7-9 semester units)
 One Physical Science course and one Biological Science course;
 at least one must include a laboratory.

STATUS SHOULD BE REPORTED AS:
 N = Need, IP = In Progress, C = Completed

| GROUP 5A: PHYSICAL SCIENCE COURSES: (Laboratory courses are underlined) Astronomy 102, 110+, 120+ Chemistry 101+, 102+, 105, 106, 110+, 120+, 121+ Geography 101, 107, 111 Geology 101+, 101H+, 102, 105, 111+, 111H+, 112, 115 Oceanography 115, 116 Physics 101+, 101H+, 102+, 103+, 105+, 106+, 110+ | <table border="0" style="width: 100%;"> <thead> <tr> <th style="text-align: left;">Courses</th> <th style="text-align: left;">Units</th> <th style="text-align: left;">Status</th> <th style="text-align: left;">Institution</th> </tr> </thead> <tbody> <tr> <td>_____</td> <td>_____</td> <td>_____</td> <td>_____</td> </tr> <tr> <td>_____</td> <td>_____</td> <td>_____</td> <td>_____</td> </tr> </tbody> </table> <p>Lab requirement satisfied Yes _____ No _____</p> | Courses | Units | Status | Institution | _____ | _____ | _____ | _____ | _____ | _____ | _____ | _____ |
|---|--|---------|-------------|--------|-------------|-------|-------|-------|-------|-------|-------|-------|-------|
| Courses | Units | Status | Institution | | | | | | | | | | |
| _____ | _____ | _____ | _____ | | | | | | | | | | |
| _____ | _____ | _____ | _____ | | | | | | | | | | |

GROUP 5B: BIOLOGICAL SCIENCES: (Laboratory courses are underlined)
 Anthropology 101, 111, 101
 Biology 101+, 102+, 112, 115+, 120+, 121+, 122+, 123, 125+,125H+,126
 Psychology 103, 203

GROUP 5C: Physical Sciences and Life Science Lab Courses (1 lab course from 5A or 5B)
 The underlined courses listed above fulfill the laboratory requirement for Area 5
 One course in either the Biological or Physical sciences category must include a laboratory activity.

LANGUAGE OTHER THAN ENGLISH (UC REQUIREMENT ONLY)
 Proficiency equivalent to two years of high school in the same language.

STATUS SHOULD BE REPORTED AS:
 N = Need, IP = In Progress, C = Completed

| American Sign Language 101, Armenian 101+, 115+, Chinese 101, French 101, Italian 101, Japanese 101, Korean 101+, Spanish 101+, 115+ | <table border="0" style="width: 100%;"> <thead> <tr> <th style="text-align: left;">Courses</th> <th style="text-align: left;">Units</th> <th style="text-align: left;">Status</th> <th style="text-align: left;">Institution</th> </tr> </thead> <tbody> <tr> <td>_____</td> <td>_____</td> <td>_____</td> <td>_____</td> </tr> </tbody> </table> | Courses | Units | Status | Institution | _____ | _____ | _____ | _____ |
|---|---|---------|-------------|--------|-------------|-------|-------|-------|-------|
| Courses | Units | Status | Institution | | | | | | |
| _____ | _____ | _____ | _____ | | | | | | |

| | |
|---|---------------------------|
| CSU GRADUATION REQUIREMENT IN U.S. HISTORY, CONSTITUTION AND AMERICAN IDEALS | CHECK IF COMPLETED |
| AMERICAN HISTORY, Economics 111; History 111, 116, 117, 118. | _____ |
| AMERICAN INSTITUTIONS, Political Science 101. (POL S 101 completed in the Spring 2014 or after satisfies both American Institutions and State and Local Government). | _____ |
| STATE AND LOCAL GOVERNMENT, Political Science 101, 106. (POL S 101 completed in the Spring 2014 or after satisfies both American Institutions and State and Local Government). | _____ |

+ INDICATES THAT TRANSFER CREDIT MAY BE LIMITED BY UC OR CSU OR BOTH. PLEASE CONSULT WITH A COUNSELOR.
 * COURSE MAY BE COUNTED IN ONE AREA ONLY.

GENERAL EDUCATION REQUIREMENT

FOR THE UPDATED REQUIREMENTS, PLEASE CHECK THE GCC CATALOG AT WWW.GLENDALE.EDU/CATALOG

GENERAL EDUCATION REQUIREMENTS

This list of courses from which 39 units must be selected for certification has been submitted to the California State University and is effective for students entering Glendale Community College for Summer 1987 session and thereafter

Items to Note:

1. All courses completed Fall 1993 and thereafter must be completed with grades of "C" or better.
2. For CSU admission purposes, students must complete the "Golden Four" courses (Areas A1, A2, A3, & B4) as early as possible.
3. Breadth requirement courses which the President of Glendale Community College or his/her designated officer will certify as meeting the intent expressed in Ex. Order 595 are listed below. Students will complete a minimum of thirty-nine (39) units from this list. No more than thirty (30) units may be certified in Areas B-D inclusive.

History and Constitution Requirement

All students seeking a baccalaureate degree are required by California law to demonstrate competence in the Constitution of the United States, in American History, including the study of American Institutions and Ideals, and in the principles of state and local government established under the Constitution of the State of California. In accordance with Ex. Order 405 the following requirements are satisfied as indicated:

American Institutions, Political Science 101

(POL S 101 completed in the Spring 2014 or after satisfies both American Institutions and State and Local Government).

State and Local Government, Political Science 101, 106

(POL S 101 completed in the Spring 2014 or after satisfies both American Institutions and State and Local Government).

American History, Economics 111; History 111, 111H, 116, 117, 118, 118H

AREA A: COMMUNICATION IN THE ENGLISH LANGUAGE AND CRITICAL THINKING

Minimum of 9 semester or 12 quarter units; select one from each group below

A1 - Oral Communication (1 course)
Business Administration 152
Speech 101

A2 - Written Communication (1 course)
English 101, 101+, 101H

A3 - Critical Thinking (1 course)
English 102, 102H, 104
Humanities 105, 105H*, 110
Philosophy 117
Speech 100, 103, 104

| Course Completed | Units | Institution |
|------------------|-------|-------------|
| | | |
| | | |
| | | |

AREA B: PHYSICAL UNIVERSE AND ITS LIFE FORMS

Minimum of 9 semester or 12 quarter units; select one from each group below

B1 - Physical Sciences (1 course)
Astronomy 102, 103, 110, 120
Chemistry 101, 102, 105, 106, 110, 120, 121
Geography 101, 107, 111
Geology 101, 101H, 102, 104, 105, 111, 111H, 112, 115, 120
Oceanography 115, 116
Physics 101, 101H, 102, 103, 105, 106, 110

B2 - Life Science (1 course)
Anthropology 101, 111, 101
Biology 101, 102, 112, 114, 115, 120, 121, 122, 123, 125, 125H, 126
Psychology 103, 203

B3 - Physical Sciences and Life Science Lab Courses (1 lab course from B1 or B2)The underlined courses listed above fulfill the laboratory requirement for Area B

One course in either the Biological or Physical sciences category must include a laboratory activity.

B4 - Mathematics (1 course)
Mathematics 100, 102, 103E, 103EH, 104E, 104EH, 105, 105H, 107, 107H, 108, 108H, 110, 110A, 110B 112, 112+, 133, 135, 136, 136+, 136B, 136H, 138
Business Administration 131
Economics 127

| Course Completed | Units | Institution |
|------------------|-------|-------------|
| | | |
| | | |
| | | |

***MAY BE USED IN ONLY ONE (1) AREA.
% IF COMPLETED FALL 2013 OR AFTER**

GENERAL EDUCATION REQUIREMENT

AREA C: ARTS, LITERATURE, PHILOSOPHY, AND FOREIGN LANGUAGE

Minimum of 9 semester or 12 quarter units; select one from C1 Arts and C2 Humanities.

C1 - Arts (1 course)

- Art 138
- Art History 101, 101H, 102, 102H, 103, 104, 105, 106, 107, 108, 109, 111, 112, 113, 115, 116, 118, 119, 120, 121, 125, 199
- Dance 100, 102
- English 103
- Humanities 117*
- Media 110
- Music 101, 120, 121, 122, 125, 126, 127, 202, 203, 211, 212, 213
- Theatre Arts 101, 102, 155*

| Course Completed | Units | Institution |
|------------------|-------|-------------|
| _____ | _____ | _____ |
| _____ | _____ | _____ |
| _____ | _____ | _____ |

C2 - Humanities (1 course)

- Armenian 101, 102, 115, 116, 117, 125, 126, 127
- Chinese 101, 102
- Economics 111* (Same as History 116)
- English 105, 106, 109, 110, 111, 114, 115, 117, 118, 122, 123, 125, 127, 128, 130
- French 101, 102, 103, 104,
- History 101*%, 104*%, 111, 111H, 116* (Same as Economics 111), 117, 118*, 119*%, 120*%, 131*%, 133H* 136*, 140%, 141H*, 152*%, 170*, 180
- Humanities 105*, 105H*, 106, 111, 115, 117*, 125
- Italian 101, 102, 103, 104, 130
- Japanese 101, 102, 103, 104
- Korean 101, 102
- Philosophy 101, 112, 115, 116, 118, 119, 120, 121
- Spanish 101, 102, 103, 104, 115, 116, 124H, 131
- Speech 106
- Theatre Arts 107, 155*

| Course Completed | Units | Institution |
|------------------|-------|-------------|
| _____ | _____ | _____ |
| _____ | _____ | _____ |
| _____ | _____ | _____ |

C1 or C2 (1 additional course from either category above)

AREA D: SOCIAL, POLITICAL AND ECONOMIC INSTITUTIONS

Minimum of 6 semester units/8-quarter units. The courses to satisfy this area can be from the same discipline, but upon transfer to a CSU, student will be required to complete an upper-division course from a different discipline.

- Anthropology 102, 102H, 103, 104, 105, 114, 150
- Economics 101, 102, 102H, 111 (Same as History 116), 170
- Ethnic Studies 102, 110*, 111, 120, 121*, 123, 124, 125, 132*, 164, 166
- Geography 102, 103, 106, 110, 170, 171
- History 101*, 102, 103, 104*, 105, 106, 113, 115*, 116, 118*, 118H*, 119*, 120*, 121, 122, 131*, 132, 133, 133H*, 135, 136, 140%, 141%, 141H* 152*, 170*, 180
- Linguistics 101
- Mass Communication 101
- Political Science 101, 102, 103, 104%, 108, 110, 110H, 111, 114, 115, 170, 171
- Psychology 101, 101H, 103**, 104, 115, 131*%, 150
- Social Science 101, 105, 110, 120, 127, 130
- Sociology 101, 101H, 102, 103, 108, 131*%, 140, 171
- Speech 108, 115

| Course Completed | Units | Institution |
|------------------|-------|-------------|
| _____ | _____ | _____ |
| _____ | _____ | _____ |

AREA E: LIFELONG UNDERSTANDING AND SELF DEVELOPMENT

- Child Development 135
- Athletics and Physical Education/Dance/Physical Education/Kinesiology (all activity courses) (1 unit only)
- Health 102, 104, 106
- Kinesiology 100
- Nutrition 125
- Psychology 105, 106, 110, 113, 131* (Same as Sociology 131)
- Sociology 104, 105, 131* (Same as Psychology 131)
- Student Development 125%, 145

| Course Completed | Units | Institution |
|------------------|-------|-------------|
| _____ | _____ | _____ |
| _____ | _____ | _____ |

AREA F: ETHNIC STUDIES

Minimum of 3 semester or 4 quarter units requirement fulfills Education Code Section 89032. The requirement to take a 3 semester (4 quarter) unit course in Area F shall not be waived or substituted.

- Ethnic Studies 110*, 121*, 132*

| Course Completed | Units | Institution |
|------------------|-------|-------------|
| _____ | _____ | _____ |
| _____ | _____ | _____ |

COST OF ATTENDANCE

2022-2023 GCC Cost of Attendance

Periodically, the CCC Chancellor's Office, the UC system, the CSU system, and some private universities in collaboration with the California Student Aid Commission conduct a state-wide SEARS (Student Expense and Resource Survey) study.

The results are distributed as recommended student budget ranges by the CCC Chancellor's Office. The last SEARS study was conducted in 2018. GCC Cost of Attendance is developed annually using this data from the California Student Aid Commission annual student budgets.

LIVING WITH PARENT (9 MOS):

\$1,268–Fees (per sem; \$46/unit Enrollment fee x13 units*/sem + \$21 Health Fee + \$13 Stud. Serv + \$2 Student Rep. Fee)

\$1,152–Books & Supplies - CSAC budget amount

\$9,360–Room & Board - CSAC budget amount

\$3,348–Misc. Expenses - CSAC budget amount

\$1,026–Transportation - CSAC budget amount

\$16,154 Total

LIVING AWAY FROM PARENTS (9 MOS):

\$1,268–Fees (per sem; \$46/unit Enrollment fee x13 units*/sem + \$21 Health Fee + \$13 Stud. Serv + \$2 Student Rep. Fee)

\$1,152–Books & Supplies - CSAC budget amount

\$17,784–Room & Board - CSAC budget amount

\$3,924–Misc. Expenses - CSAC budget amount

\$936–Transportation - CSAC budget amount

\$25,064 Total

**13 units=average number of units for students enrolled full time per GCC Office of Planning and Research*

NOTE: Fees may change due to state budget decisions.





California College Promise Grant Application



2022-2023 APPLICATION

Get the most aid available.

Millions of dollars of financial aid go unused every year because students don't think they will qualify, which in many cases isn't true. The California College Promise Grant (CCPG) **waives community college enrollment fees** if you're eligible.

Fill out the **FAFSA** or the **California Dream Act** application for additional financial aid to help with other costs of attendance (books, food, rent, etc.).

YOU SHOULD APPLY IF:

- You've lived in California for at least one year, **or**
- You've been determined a California resident homeless youth by the Financial Aid Office, **or**
- You're eligible for non-resident tuition as an AB 540 or AB 1899 student, or with a "T" or "U" visa.

WHAT YOU'LL NEED:

- Your or your parent's/guardian's 2020 tax information. We'll walk you through which one you'll need.



START HERE ▶ This should take about 10 minutes. Answer all questions to determine your eligibility.



About you

Full Name

Student ID

Email

Phone Number

Date of Birth (Format 00/00/0000)



Are you independent or dependent?

Answer all questions to determine who's income you'll provide.

- Q1. Were you claimed on one of your parent's/guardian's 2020 tax return?
 Yes No N/A (Didn't file)
- Q2. Do you live with one or both of your parent(s)/guardian(s)?
 Yes No
- Q3. Were you born before January 1, 1999?
 Yes No
- Q4. Are you married or in a Registered Domestic Partnership (RDP)?
 Yes No
- Q5. Are you a veteran of the U.S. Armed Forces or currently serving on active duty for purposes other than training?
 Yes No
- Q6. Do you have children or dependents who will receive more than half of their support from you between July 1, 2022 - June 30, 2023?
 Yes No

- Q7. Does someone other than your parent or stepparent have legal guardianship of you?
 Yes No
- Q8. At any time since you turned age 13, were both of your parents deceased, were you in foster care, a dependent or ward of the court, or an emancipated minor?
 Yes No
- Q9. Since July 1, 2021, were you determined an unaccompanied youth who was homeless by a high school, district, or college homeless liaison, or a director of an emergency shelter, or a runaway or homeless youth basic center or transitional living program?
 Yes No

If you answered no or didn't file to both Q1 and Q2, or yes to any in Q3-Q9, you're considered INDEPENDENT. Use your income in the next section.

Otherwise, you're considered DEPENDENT: use your parent's/guardian's income in the next section.



Income

Your income and household size may qualify you for the CCPG.

- Q10. **Dependent Student:** How many people are in your parent(s)/RDP household?
(Include yourself, your parent(s)/RDP, and anyone who lives with your parent(s)/RDP and receives more than 50% of their support from your parents/RDP, now and through June 30, 2023.)
- Q11. **Independent Student:** How many people are in your household?
(Include yourself, your spouse/RDP, and anyone who lives with you and receives more than 50% of their support from you, now and through June 30, 2023.)

Q12. **2020 Adjusted Gross Income**
If 2020 U.S. Income Tax Return was filed, enter the amount from Form 1040, line 7.

Q13. **Other Income**
All other income received in 2020 including disability, child support, military living allowance, workers' compensation, untaxed pensions.

Q14. **Total 2020 Income**
Sum of the two boxes above.

- Q15. **The information in the table above is:**
- my (or my and my spouse's/RDP's) income
 - parent(s)/guardian(s)' income



/GlendaleCollege



/GCCPIO



/GlendaleCollege



/GlendaleCollege



Do any of these apply to you?

If you don't qualify by income, see if you qualify through a special classification. **Check all that apply.**

- Q16. I currently receive monthly cash assistance for myself or my dependents from:
 - TANF** (Temporary Assistance for Needy Families)/ **CalWORKs**
 - SSI/SSP** (Supplemental Security Income/ State Supplemental Program)
 - General Assistance**
- Q17. My parent(s)/RDP receive monthly cash assistance from **TANF/CalWORKs** or **SSI/SSP** as their sole source of income (if you're a dependent).
- Q18. I have certification from the **CA Department of Veterans Affairs** that I'm eligible for a dependent's fee waiver.
- Q19. I have certification from the **National Guard Adjutant General** that I'm eligible for a dependent's fee waiver.
- Q20. I have documentation from the Department of Veterans Affairs that I received the **Congressional Medal of Honor** or I'm the child of a recipient.
- Q21. I have documentation from the CA Victim Compensation and Government Claims Board that I'm a **dependent of a September 11, 2001** terrorist attack victim.
- Q22. I have documentation from the public agency employer of record that I'm a **dependent of a deceased law enforcement/fire suppression** personnel killed in the line of duty.
- Q23. I have documentation from the Department of Corrections and Rehabilitation that I've been **exonerated of a crime** by writ of habeas corpus or pardon.
- Q24. I have documentation of record that I'm a dependent/ spouse/ Registered Domestic Partner of a **deceased physician, nurse, or first responder who died of COVID-19** during the COVID-19 pandemic state of emergency in California.



Signature

- I certify the information provided here is true and accurate to the best of my knowledge.
- I will provide proof of the information I provided here if asked by a college official. I acknowledge that any false statement or failure to provide proof when asked may be cause for denial, reduction, withdrawal, and/or repayment of my enrollment fee waiver.
- I understand any false statement or failure to give proof when asked may be cause for the denial, reduction, withdrawal, and/or repayment of my enrollment fee waiver.

Applicant's Signature

Date

Parent Signature (Dependent Students Only)

Date

HOW TO SUBMIT

Each community college is different. Follow the submission instructions posted below.

DROP-OFF LOCATION

Financial Aid Office, Sierra Vista Building, 3rd Floor

EMAIL FORM TO ADDRESS BELOW AS A PDF ATTACHMENT AND AWAIT CONFIRMATION REPLY

finaid@glendale.edu

YOUR PRIVACY IS IMPORTANT TO US

You've trusted us with personal information and we take that seriously. The only reason we ask is to determine your financial aid eligibility. In some cases, we may ask for documentation about information you've provided here. Please respond quickly to prevent delays.

The California Community Colleges, in compliance with federal and state laws, do not discriminate on the basis of race, religion, color, national origin, gender, age, disability, medical condition, sexual orientation, domestic partnership, immigration status, citizenship, primary language, or any other legally protected basis. Talk to the financial aid office if you have questions about these policies. You have the right to access any records established from information in this form. This form's information may be transmitted to other state agencies and the federal government if required by law.

WHAT TO EXPECT



Most fee waivers are processed within 1 week, check your college email after submission. Remember, if awarded, you must **reapply for CCPG each academic year** you are enrolled.

CONTACT

Email:

finaid@glendale.edu

Address:

Financial Aid Office

Phone:

818-240-1000, Ext. 5916

1500 North Verdugo Road

Glendale, CA 91208

FOR OFFICE USE ONLY

- | | | | |
|--|--|--|--|
| <input type="checkbox"/> CCPG-A <input type="checkbox"/> TANF/CalWORKs <input type="checkbox"/> GA <input type="checkbox"/> SSI/SSP | <input type="checkbox"/> CCPG-B <input type="checkbox"/> CCPG-C <input type="checkbox"/> CCPG-Homeless | <input type="checkbox"/> Special Classification <input type="checkbox"/> National Guard Dependent <input type="checkbox"/> Medal of Honor <input type="checkbox"/> Veteran <input type="checkbox"/> 9/11 Dependent <input type="checkbox"/> Dept. of deceased/disabled law enforcement or fire personnel | <input type="checkbox"/> Student is not eligible |
|--|--|--|--|

Comments:

Certified by:

Date:



/GlendaleCollege



/GCCPIO



/GlendaleCollege



/GlendaleCollege

FINANCIAL AID

Glendale Community College participates in federal and state student aid programs. When evaluating a student's eligibility, the entire annual cost of education is considered, including fees, books, transportation and a basic amount of living expenses.

HOW TO APPLY

To apply, submit the FAFSA form by mail or on the internet at www.fafsa.ed.gov. Other forms and documents may be required during the review process. Provide all information as quickly as possible to expedite your application.

Fall 2022 – Winter 2023 – Spring 2023 – Summer 2023

File the 2022-2023 FAFSA beginning October 1, 2022. File before March 2 to be considered for the Cal Grant Program. The college's priority deadline is April 1, 2023.

CALIFORNIA COLLEGE PROMISE GRANT PROGRAM (formerly known as the Board of Governors Fee Waiver)

Effective 2019-2020 award year, the BOG Fee Waiver was renamed the California College Promise Grant (CCPG). This waiver is available to California residents to cover enrollment fees only. Students must demonstrate financial need by completing the Free Application for Federal Student Aid (FAFSA) or the California College Promise Grant Application.

Effective in Fall 2016, students who are eligible for a California College Promise Grant may lose their eligibility if they fail to sustain a Cumulative GPA (CGPA) of 2.0 or higher and complete more than 50 percent of their course work. If a student's CGPA falls below 2.0 for two consecutive primary terms (fall or spring), the student is placed on academic probation. If the cumulative number of units completed is not more than 50 percent in two consecutive primary terms, the student is placed on progress probation.

Academic: Maintain a CGPA of 2.0 or higher

Progress: Complete more than 50% of coursework successfully. Any combination of two consecutive primary terms of academic and/or progress probation may result in the loss of California College Promise Grant.

FEDERAL STUDENT AID PROGRAMS*

| Program | Maximum Amt. | Criteria |
|-------------------|---|---|
| Pell Grant | \$3247/semester | Based on EFC and enrollment |
| Work - Study | \$3000/semester | Funds are earned through part-time job on campus |
| Subsidized Loan | \$3500-\$4500/yr | Based on need & year in school; repayment begins after school |
| Unsubsidized Loan | \$2000-\$6000/yr plus subsidized amount | Interest is calculated immediately |

**The Pilot Training Certificate, Pilot Training AS Degree, Computer Applications Technician, and Unix System Administrator degrees/certificates are not eligible for federal student aid.*

Federal Pell Grant, Federal SEOG, Federal Work Study, Federal Loans—

Eligibility is based on the student's 2022-2023 FAFSA/CADAA and eligibility requirement criteria established by the California Student Aid Commission (check their website for details). Application deadlines are March 2, 2022 and September 2, 2022- only for students enrolling at a CA Community College. The college will submit a GPA verification for students who meet the 24 units or more at GCC, or completed 16 units but less than 24 units at GCC. All counted units must be transferable and applicable to a 4-year university academic program. Units are counted for the GPA verification for course with a letter grade of D or higher. Students who do not meet these criteria at GCC but meet the criteria at another California College/University (check with the FAO of that CA College/University) can complete the GPA Verification form requesting that CA College/University to complete the form them, then send it to the California Student Aid Commission.

There are three types of Cal Grants:

High School Entitlement Grant: Awarded to all 2021 and 2022 high school graduates who meet the eligibility requirement criteria and filed the FAFSA/CADAA and GPA submission by March 2 from your respective high school you graduated from. Community College

Entitlement Grant: Awarded to Community College students who meets the eligibility requirement requirements criteria, attending a Community College, FAFS/CADAA application and GPA submission by September 2

Competitive Grant: Limited number of awards to other students who meet the eligibility requirement criteria and apply by March 2 or September 2.

CAL GRANT A—Provides a grant in the amount of tuition and fees at UC & CSU and up to \$9084 at private colleges to students who plan to transfer and who have a GPA of at least 3.0 and meet need and income criteria. Because eligible students already have community college fees waived through the CCPG program, grants are not activated until the student transfers to a 4-year college.

CAL GRANT B—Provides a stipend of \$1648 per year to students who have a GPA of at least 2.0 and meet specific income, need and other criteria. Students who transfer will also receive funds for tuition and fees at UC and CSU and up to \$9084 at a private college.

CAL GRANT C—Provides awards of up to \$1094 to students in vocational programs. Eligible students will receive a supplemental application form that must be completed and submitted to be considered for an award. Excess awards may be available for Cal Grant C students with dependent children. Cal Grant C program is only for CA Community Colleges.



THE STUDENT SUCCESS COMPLETION GRANT (SSCG)—The SSCG award provides students with additional financial aid to help offset the total cost of community college attendance, and encourages full time attendance and successful on-time completion.

To be eligible for payment in the fall or winter/spring semester, you must meet all of the criteria detailed below in each semester you expect payment:

1. You must receive a full-time Cal Grant B or C payment. Students choosing to take a Leave of Absence for their Cal Grant will not be eligible to receive payment for the SSCG.
2. To receive \$649 in the fall or winter/spring semester, you must be enrolled in 12-14.99 units per semester
3. To receive \$2,000 in the fall or winter/spring semester, you must be enrolled in 15+ units per semester
4. If you are on Financial Aid Contract, only units from the courses listed on your contract will count toward your eligibility
5. You must meet Satisfactory Academic Progress (SAP) Standards
6. Have unmet need
7. Awarded on funds available basis.

Summer SSCG are awarded on a funds available basis. Students who have received the maximum SSCG amount for fall and winter/spring (\$4,000) are not eligible for summer SSCG. Students enrolling for the summer term will be considered for a summer SSCG payment based on their unit total for the year (completed fall and winter/spring units plus enrolled summer units). Students whose summer enrollment brings their annual unit total to 24-29 will receive a summer payment amount that brings their SSCG annual award amount to \$1,298. Students whose summer enrollment brings their annual unit total to 30+ units will receive a summer payment amount that brings their SSCG annual award amount to \$4,000.

DROPPING OR WITHDRAWING FROM CLASSES

Students who receive financial aid should be aware of the effect of withdrawing from classes. Financial aid is not recalculated for enrollment changes that occur after the financial aid census dates. Students who reduce their enrollment status (withdraw from some but not all units) prior to the financial aid census date may have their financial aid eligibility reduced and may be required to repay funds. Students who drop all units and completely withdraw from the college prior to completing 60% of the semester will also be required to repay a portion of the funds they received. Students who receive all fail (F/NP) grades or a combination of all fail (F/NP) and withdrawal (W) grades for the term are considered to have unofficially withdrawn and the withdrawal date used in the return calculation of a student's federal financial aid will be the midpoint of the semester. We encourage you to consult with the Financial Aid Office prior to withdrawing from classes.

SATISFACTORY ACADEMIC PROGRESS REQUIREMENTS

Students applying for financial aid are required to meet federally required academic progress standards. Students who do not meet the following standards will be disqualified from financial aid eligibility:

1. Grade Point Average (GPA)-Students must maintain a 2.0 GPA.
2. Maximum Units-Students who do not complete a degree or transfer program within 90 attempted units or a certificate within 45 attempted units are not considered to be making satisfactory academic progress and are disqualified from financial aid.
3. Satisfactory Academic Progress-Students must successfully complete at least 67% of units in which they enroll. Courses in which a grade of F, W, NP, or EW is earned are not considered to be successfully completed.

SAP Warning and Dismissal

Students' compliance with Financial Aid Satisfactory Academic Progress Standards is measured each term. Students who are warned that they are in danger of not meeting one or more of the Financial Aid Satisfactory Academic Progress standards must meet the standard(s) by the end of the semester in order to remain eligible for financial aid. Students not meeting this standard after the "Warning" semester are placed on SAP Dismissal and are no longer eligible for financial aid.

Appeal Process:

Students may appeal a financial aid disqualification if the failure to meet the standard was due to mitigating circumstances. Mitigating circumstances may include illness, a change of major or other circumstances beyond the student's control and must be documented. Students are notified in writing of the outcome of their appeal.

Please note: Appeals to Count the Higher Grade and for Academic Renewal may impact your financial aid eligibility. Please consult a financial aid advisor if you are pursuing one of these appeals.

Students who are placed on Academic Dismissal by the College are not eligible for financial aid. There is no Financial Aid appeal process for this status.

See the Catalog or Financial Aid Office website for additional information.

FINANCIAL AID INFORMATION ON THE WEB www.glendale.edu

Financial Aid website Click on "Financial Aid & Fees", "Financial Aid" on the college's main webpage for more information on financial aid programs, the application process, links to the FAFSA form, to download and print all other financial aid forms and a calendar of upcoming loan workshops.

MyGCC Click on the "MyGCC" button on the college webpage to check your financial aid status. Any outstanding documents will be listed on your personal To Do list. Once your file is reviewed, any financial aid awarded to you will be listed on MyGCC.

Ocelot Short informational videos on a variety of financial aid and financial literacy topics.





GLENDALE
COMMUNITY COLLEGE
GARFIELD CAMPUS

1122 E. Garfield Ave.
(Between Adams and Chevy Chase)

Tuition-Free Classes for Adults

Glendale Community College Continuing Education Programs

SPRING 2023

FEBRUARY 21-JUNE 17, 2023

Take A Step Today To Improve Your Tomorrow

During business hours, call: (818) 240-1000 ext. 5678
For the most current schedule go online at garfield.glendale.edu

 /GarfieldCampusGCC

 /GarfieldCampusGCC



/GlendaleCollege



/GCCPIO



/GlendaleCollege



/GlendaleCollege

CONTINUING EDUCATION CONTACT INFORMATION

Continuing Education Offices - 1122 E. Garfield, Glendale

Hours: Monday through Thursday, 8:00 a.m.-9:30 p.m.

Friday 8:00 a.m.-4:30 p.m.

(818) 240-1000 ext. 5678 • garfield.glendale.edu

| | |
|---|---|
| Evening Administrator | (818) 240-1000 ext. 3070 |
| Administration | (818) 240-1000, ext 5011 |
| Bookstore | (818) 240-1000, ext. 5802 |
| Career & Counseling Center..... | (818) 240-1000, ext 5035 or 5099 |
| Citizenship | (818) 240-1000, ext. 5717 or 5033 |
| Community Services Education..... | (818) 240-1000, ext 5015 |
| English as a Second Language | (818) 240-1000, ext. 5033 |
| GAIN/CalWORKs..... | (818) 240-1000, ext. 5681 |
| Garfield Childcare/Parent Support Center..... | (818) 240-1000, ext. 3071 |
| High School Diploma | (818) 240-1000, ext. 5035 |
| High School Equivalency Classes..... | (818) 240-1000, ext. 5686 |
| High School Equivalency Test/GED | (818) 240-1000, ext. 5042 |
| Library..... | (818) 240-1000, ext. 5098 |
| Parent Education/ Lifelong Learning Seminars | (818) 240-1000, ext. 5670 or (818) 243-5196 |
| Short Term Vocational..... | (818) 240-1000, ext. 5690 |
| Welcome Center..... | (818) 240-1000, ext. 5678 |
| Workforce Innovation and Opportunity Act (WIOA) | (818) 240-1000, ext. 5056 |

YOUR FUTURE CAN START TODAY!

WHERE I AM NOW:

SUGGESTED CLASSES:

I want to improve my basic reading and/or math skills.

Basic writing, reading and math

I want to get my high school equivalency certificate or my high school diploma or GED.

High School Equivalency classes and High School Diploma

I want to improve my computer skills.

MS Office, Google Workspace Fundamentals, and/or Accounting software

I want to earn a business certificate.

Medical Assistant
Office Procedures and Technology

I want to get a better job.

Resume Writing and Interviewing
21st Century Employment

I want to become a U.S. citizen.

Citizenship

I want to learn and speak English better.

English as a Second Language

I want to have information on child care.

Garfield Childcare/Parent Support Center

I want to be a better parent.

Parent Education

Questions? Call (818) 240-1000 ext. 5678
CONTINUING EDUCATION: GARFIELD CAMPUS
EDUCATION THAT MAKES A DIFFERENCE



/GlendaleCollege



/GCCPIO



/GlendaleCollege



/GlendaleCollege

HOW TO ENROLL - CONTINUING EDUCATION

STEP 1 APPLICATION

Complete Noncredit Student Application:

- Go to garfield.glendale.edu or contact the Garfield Welcome Center at (818) 240-1000, ext. 5678
- Scroll down and click on "Apply" to Noncredit
- Create an OpenCCC account and complete entire application
- Once application is submitted, you will receive notification of GCC student ID number with instructions by email within 3 days. If you have not received your ID number, please contact the counseling office at ext. 5035

STEP 2 ASSESSMENT/TEST

Sign up and complete an assessment, if you are:

- ESL Student
- GED, HiSET, or High School Diploma (HSD) Student
- Adult Basic and Secondary Education (ABSE) Student

STEP 3 NEW STUDENT ORIENTATION & S.E.P.: Please call (818) 240-1000 ext. 5035 or 5099 to find out when the next New Student Orientation will be held.

NEW STUDENT ORIENTATION

To schedule an appointment, call (818) 240-1000 ext. 5035 or ext. 5099.

STUDENT EDUCATION PLAN & COUNSELING

To schedule a day or evening appointment with an academic counselor to complete a Student Education Plan (SEP), call (818) 240-1000 ext. 5035 or ext. 5099.

STEP 4 REGISTRATION

Please see page 102 for detailed steps on how to register for classes

OTHER CLASSES

Online applications and registration are available online at garfield.glendale.edu

WORKFORCE INNOVATION AND OPPORTUNITY ACT (MP221)

Glendale Community College employment & training course offerings:

1. Administrative Medical Assistant
2. Account Clerk I
3. Account Clerk II
4. Medical Assistant

For more information please contact the Career and Counseling Center at (818) 240-1000, ext. 5035 or 5099.

WAITING LISTS

When the class enrollment limit has been reached, the additional names are placed on a waiting list. Persons whose names are on the waiting list are encouraged to check with the department to verify seat availability.

ATTENDANCE

When students register for a class, it is their responsibility to attend regularly. Classes will be discontinued if attendance becomes irregular or small. After three consecutive absences in a class with a waiting list, students will be dropped from the class and their names will be placed at the bottom of the waiting list. Children are not permitted to attend continuing education classes with their parents except in certain Parent Education classes. Continuing Education classes are established for either high school graduates or students 18 years of age or older. Students 17½ years of age must have approval from an administrator and a division chairperson at Garfield in order to take classes. For more information call (818) 240-1000, ext. 5035 or 5099.



PROGRAM DESCRIPTIONS

(818) 240-1000

SHORT TERM VOCATIONAL (MP 119)

The Short Term Vocational program's primary purpose is to help students develop skills that are important for success in the modern workplace. In addition, the Short Term Vocational program offers a bridge to further studies in college/university credit programs or technical schools. Students who successfully complete a Short Term Vocational program may receive a state approved certificate of completion. For information call ext. 5690.

COMPUTER CLASSES (MP 119)

Computer classes offered include Introduction to Computers, Internet, MS Windows ; MS Word, MS Excel, PowerPoint, MS Access, and MS Outlook; Google Workspace Fundamentals, Integrated Technology; QuickBooks Automated Accounting and Sage 50 Automated Accounting. For information call ext. 5690.

WORKFORCE INNOVATION AND OPPORTUNITY ACT (WIOA) (MP 221)

The Workforce Innovation and Opportunity Act (WIOA) provides adult employment and training services for the following Short Term Vocational Certificates: Administrative Medical Assistant , Account Clerk I & II, and Medical Assistant. For more information please contact the Career & Counseling Center at ext. 5035 or 5099.

LIFELONG LEARNING SEMINARS

Programs designed for older adults seeking educational opportunities. Classes are held in the Life Skills Building on the Verdugo Campus of Glendale College, which is located at 1500 N. Verdugo Road (adjacent to the Child Development Center) as well as in many locations around Glendale. For information call ext. 5670.

PARENT EDUCATION/CHILD OBSERVATION (LIFE SKILLS)

The Parent Education program offers classes for adults who want to improve their parenting skills. For most classes, parents attend age-specific classes with their children from birth to pre-kindergarten ages. There are also adult-only classes for parents of any age child seeking instruction in positive parenting skills, anger management, discipline techniques, or preparation for becoming a parent. For information call ext. 5670.

NONCREDIT ESL (TR 200)

Noncredit ESL offers six levels of integrated skills classes (reading, writing, listening, and speaking) including Literacy (before Level 1). These classes are offered in the morning, afternoon, and evening, and meet Monday through Thursday. Students can also take classes in citizenship, pronunciation, and conversation throughout the week. They can also take specialty classes that prepare them for credit (College Prep ESL) and for the workplace (English for Work). Classes are online or in person at the Garfield Campus. For information call ext. 5033.

STUDENT SUCCESS CENTER (MP 211)

The Student Success Center offers a self-paced program for enhancing your basic skills, preparing for the GED, HiSET, or completing your high school diploma. It provides computeraided instruction, one-on-one tutoring, small group instruction, and individualized curriculum. For information call ext. 5686

COMMUNITY SERVICES EDUCATION (TR 300-O)

Community Services Education is a program of noncredit which offers fee-based classes and activities designed to serve individuals with educational goals that do not require college credit. Community Services Education classes are offered in addition to the College's instructional program and are not academic equivalents of regular credit classes or prerequisites for the traditional college program. For information call ext. 5015.



HIGH SCHOOL DIPLOMA PROGRAM

REQUIREMENTS FOR GLENDALE COMMUNITY COLLEGE HIGH SCHOOL DIPLOMA

Effective July 1, 2006, the minimum requirements for a Glendale Community College adult high school diploma are as follows:

| | |
|---|--------------------|
| English..... | 40 credits |
| World History..... | 10 credits |
| United States History..... | 10 credits |
| American Government..... | 5 credits |
| Economics..... | 5 credits |
| Physical Science..... | 10 credits |
| Life Science..... | 10 credits |
| Algebra..... | 10 credits |
| Geometry..... | 10 credits |
| Career Exploration..... | 5 credits |
| Computer Applications..... | 5 credits |
| Health..... | 5 credits |
| Humanities (Art, Music, or Foreign Language)..... | 10 credits |
| Electives..... | 50 credits |
| TOTAL..... | 185 credits |

A minimum of 20 credits must be completed at Glendale Community College. The credits may be earned in the Continuing Education program and/or the credit program.

HIGH SCHOOL EQUIVALENCY TESTING

The High School Equivalency tests give you the opportunity to earn a high school equivalency certificate and may reduce the number of elective courses required for a high school diploma. The tests are in the areas of Writing Skills, Social Studies, Science, Literature, and Mathematics. The tests are given at the Garfield Campus, 1122 E. Garfield, Glendale. For test dates and registration information please call (818) 240-1000 ext. 5042. For information regarding optional preparation courses offered at the Garfield Campus call (818) 240-1000 ext. 5686.

FURTHER SOURCES OF HIGH SCHOOL CREDITS

(1) High school credits, applicable toward a diploma of high school graduation, may be earned by completing courses offered in the Glendale College Continuing Education program. Students who desire such credit should consult with a continuing education counselor to be sure credits will satisfy graduation requirements.

Students may proceed in high school diploma courses at a pace commensurate with ability. Students will be expected to attend class regularly.

(2) Credits toward a diploma of high school graduation may be earned in other accredited secondary schools and transferred to the Glendale College Continuing Education Division. No credit will be granted for correspondence or extension courses where the examinations have not been monitored or proctored by acceptable school officials, teachers or librarians.

(3) Credits may be granted for work achievement having educational value provided the individual has been employed for a year or longer by the same employer in an activity which would be considered equivalent to, or parallel to, some high school subject. Original letters from the employer must be submitted verifying the dates and length of employment, detailing the nature of the work performed and rating the quality of the work completed. Not more than 10 semester hours of unduplicated work achievement credit may be counted toward high school graduation.

(4) Credits may be granted for regular training courses completed at a military base during a term of military service, based on the recommendations of the American Council on Education, and for approved courses completed with the United States Armed Forces Institute.

(5) Credits earned at Glendale Community College or at any other accredited college may be converted into high school credits, by petition, at the rate of three college units for 10 high school credits.

(6) Elective credits may be granted according to the results of the General Education Development (GED) tests taken by those who qualify (see High School Equivalency Testing at left).

(7) Neither college nor high school courses that have a content the same as, or are of a lower level than, courses already taken and passed in the same subject area may be taken for high school credit. If there is any question regarding the acceptability of a course, the student is to confer with a counselor or the Administrator of Continuing Education. High school credits may not be earned through repetition of a subject for which credit has been granted previously.



GARFIELD CAMPUS SERVICES

ACADEMIC COUNSELING (MP 221)

Academic counselors provide services to noncredit continuing education students. The counselors work with High School Diploma and High School Equivalency students (transcript evaluation and advisement), State Department of Rehabilitation students, ESL students and claimants of California Training Benefits (CTB) from the Employment Development Department (EDD), Workforce Innovation and Opportunity Act (WIOA), and noncredit to credit counseling. For an appointment with an academic counselor, call (818) 240-1000 ext. 5035 or 5099.

WELCOME CENTER (MP 125)

The Garfield Welcome Center gives general information to continuing and new students. Welcome Center staff are available to help students with the application, photo ID cards, and Garfield admissions information. It is located on the 1st floor of the Mariposa Building, Room 125. (818) 240-1000 ext. 5678.

Welcome Center staff can also be reached at our Live Zoom webpage at: <https://www.glendale.edu/academics/continuing-education-garfield>

CAREER AND COUNSELING CENTER (MP 221)

The Career and Counseling Center is located in MP221 (2nd floor). The Career and Counseling Center provides assistance in the following areas: transferring to the main campus; choosing credit/noncredit classes to improve skills; applying for financial aid; career assessment; developing resumes and cover letters; filling out job applications; and telephone available. Call for more information, (818) 240-1000 ext. 5035 or 5099.

CITIZENSHIP OFFICE (TR 200-A)

The Citizenship office is currently open but with limited hours. Information is provided about free classes that can help students prepare for the U.S. citizenship examination. Hours vary, call (818) 240-1000 ext. 5717 or 5033.

EVENING ADMINISTRATION OFFICE (MP 116-C)

(818) 240-1000 ext. 3070

LIBRARY (TR 201)

The collection supports what students are learning. There are books specifically for the ESL population; there are support materials for those studying for a High School Equivalency Exam, and other resources to help with reading, writing, grammar, and math. The librarians can help access other information electronically through the virtual library. Hours vary, call (818) 240-1000 ext. 5098.

BOOKSTORE (MP 116B)

The Bookstore sells textbooks, pencils, notebooks, etc. The bookstore is located on the 1st floor Mariposa Building, Room 116B. Hours vary, call (818) 240-1000 ext. 5802.

MENTAL HEALTH COUNSELING (MP 221)

Short-term Confidential Mental Health Counseling is offered to students enrolled in any of the continuing education programs or classes. To make an appointment with the mental health counselor, call (818) 240-1000 ext. 5035 or 5099.

GARFIELD CHILD DEV. CENTER/CHILDCARE

The Garfield Campus offers childcare during daytime hours for continuing education students who have 3 to 5 year old children who are potty trained. Please contact the Center for information about enrollment fees. CalWORKs and GAIN students are eligible for free childcare. Call for more information, (818) 240-1000 ext. 3071.

DISABLED STUDENTS PROGRAMS & SERVICES (MP 221)

The DSPS counselor is available to assist students with verified disabilities or health impairments. For more information please call (818) 240-1000 ext. 5035 or 5099.

CalWORKs PARENTS PROGRAM (GARFIELD CAMPUS: TROPICO 300; VERDUGO CAMPUS: SAN RAFAEL 2ND FLOOR)

The GCC CalWORKs Parents Program is here to support and celebrate parenting students! We are the safe home base for students receiving CalWORKs support from the county, and for all parenting students seeking resources and community. For CalWORKs students, we provide work study, counseling, case management, peer mentoring, laptops, internet, childcare, and GAIN document processing. Services and community are provided remotely and in person at both our Verdugo Campus and Garfield offices.

GCC CalWORKs supports parenting students who are changing their own lives, two generations at a time, and we are creating a Glendale where families are economically and socially empowered through education. We have committed to identify, discuss, and challenge issues of race, color, and ethnicity, and the impacts they have on students, faculty, and staff members, and we purposefully strive to become an anti-racist program.

The Verdugo Campus CalWORKs Program is located in SR 227 and the Garfield Campus CalWORKs Program is on the third floor of the Tropic Building, TR 300. For more information, visit our website, www.glendale.edu/calworks.

**Continuing and Community
Education/Garfield Campus
During business hours call:
(818) 240-1000, ext. 5678
garfield.glendale.edu**



HOW TO REGISTER FOR CLASSES



Guide: How to Access and Register using MyGCC

Before you begin registration make sure you have:

- Your Noncredit Student ID Number
- Your Password associated with your Student ID Number
 - o If you need any assistance with your ID Number or Password, please call (818) 240 – 1000 ext. 1370
- Your Class Ticket Number

STEP 1 Go to www.glendale.edu and then click on MyGCC



STEP 6 Enter your Class Number and click Enter



STEP 2 Click on **MYGCC LOGIN** then enter your Student ID number and Password



STEP 7 Check Wait list if class is full and then click Next



STEP 3 Click on the Enrollment box



STEP 8 Click on Proceed to Step 2 of 3



STEP 4 Click on the Enroll tab at the top of the page



STEP 9 Click on Finish Enrolling



STEP 5 Select the Term you want to register for and click on Continue



Congratulations!
You are now enrolled in the class.

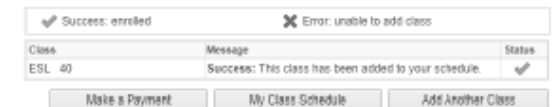

PARKING

PASSENGER DROP-OFF ZONES

DROP-OFF ZONE ON VERDUGO ROAD

The passenger drop off zone is located on Verdugo Road in front of the college. This zone is for the IMMEDIATE LOADING and/or UNLOADING OF PASSENGERS ONLY. Parking and/or waiting in your vehicle for the passenger(s) to arrive is prohibited. Be sure persons are waiting on the sidewalk area before pulling up to the drop-off zone. Do not drop off at any driveway entrance to the college. Do not load or unload passengers in any red zones. Violations may result in a citation by the Glendale Police Department or Glendale Community College District Police Department. You may also receive these citations in the mail.

DISABLED DROP-OFF ZONE

There is a designated disabled drop-off zone located in parking lot A. Follow painted arrows when entering or exiting the drop-off zone. There is a second disabled drop-off zone in Lot C, Level One. THESE ZONES ARE FOR THE IMMEDIATE LOADING AND/OR UNLOADING OF DISABLED PASSENGERS ONLY.

PARKING PERMITS

Parking on the GCC campus requires a permit 365 days a year. You are required to display a parking permit while parked on campus. If you are unable to purchase a semester permit, daily permits are available from the Pay and Display machines at the entrance to the GCC parking structure or you may pay the meters and park in the city parking lots. Parking is not free and there are no grace periods. Parking permits are ALWAYS REQUIRED. If you do not display a parking permit, you are subject to citation.

Garfield Campus does not require parking permits.

DAILY PARKING PERMITS

- If a Pay and Display machine in the area you have parked is inoperable, it is the responsibility of the purchaser to find an alternate Pay and Display machine which is operational in order to purchase the required parking permit.
- Permits are not transferable from person to person, and are valid only for the day printed on the daily permit.
- Guests who are attending special events at the college are required to purchase and display a valid daily parking permit, or guests may choose to park in Lot F or the city lots and pay the meters.
- Students are encouraged to purchase a daily permit during the first week of the semester or intersession to allow time to purchase a semester parking permit. Daily permits are valid for the day posted on the daily permit.

Daily parking permits are available for \$3.00 at the entrance to the GCC parking structure from the Pay and Display machines (there are five machines on the outside of the structure). The Pay and Display machines accept quarters and credit/debit cards. Daily permits must be displayed face-up, on the driver's side of the vehicle's dashboard and be clearly visible. The daily permits are valid for the entire day/evening in Lot 30, Lot B and the upper four floors of the GCC parking structure (Levels 3-6) during the week, Monday-Friday. On weekends, the daily permits are valid in Lots B or C. Vehicles not displaying a permit properly are subject to citation. Parking will be enforced seven days per week including holidays.

SEMESTER PARKING PERMITS

Student semester parking permits are honored in Lot B and the upper four floors of the parking structure (Levels 3-6) as well as the city parking Lots 30, 31, 32, 33, 34, and the Civic Auditorium Parking Structure. A student will not have to pay the parking meters in the city parking lots if he/she purchases and displays a valid student (semester) parking permit; however, the student is only allowed to park in the city parking lots for the specified time that is designated for each lot. Signs in the lots specify the hourly limit. Check posted signs for restrictions. **STUDENT PERMITS ARE NOT VALID FOR STREET PARKING.** Many streets in the area surrounding the school are "Resident Permit Parking Only". Do not park in restricted areas, you will be subject to citation, and your vehicle may be towed. Permits are not valid at street meters unless indicated by posted sign. The permit is valid from 6:00 a.m. to 11:00 p.m. daily.

Purchasing a semester parking permit does not guarantee a parking spot and previous semester permits are not valid in any lot. Permits are not transferable from person to person; however they may be used in other vehicles which the student uses.

STAFF AND FACULTY PARKING PERMITS

Faculty and staff must park in their assigned lots; however, they may also park in Lot C for overflow. Staff and faculty must display a valid parking permit at all times while parked on the Verdugo Campus of GCC or at the Garfield Campus. Permits are not transferable from person to person; however they may be used in other vehicles which the staff or faculty member uses.

MOTORCYCLES

Motorcycles, mopeds, and motorized scooters must be parked in designated motorcycle parking spaces only. These designated spaces are located at the north end of City Lot 32. Motorcycles, mopeds, and motorized scooters must display a motorcycle sticker permit while parked on GCC campus. Owners should contact College Police Department to obtain a sticker permit.

DISABLED PLACARDS OR DISABLED PERSON'S LICENSE PLATES

Disabled placards and/or disabled person's license plates issued by the Department of Motor Vehicles (DMV) allow the vehicle to be parked in any parking space on GCC properties to which the driver has access. However, parking may be restricted and prohibited for special circumstances such as board meetings, public safety access and emergencies, special events, training, and executive level assigned parking. Additionally, parking in red zones, blocking driveways, blocking roadway access, and blocking evacuation routes is prohibited. Designated disabled spaces are located throughout the campus in student and staff lots. A valid GCC parking permit, as well as a valid Disabled Placard or Disabled Person's License Plate, is required to park on the GCC campus. Vehicles with Disabled Placards or Disabled Person's License Plates may park free of charge in any metered parking spaces as long as the Disabled Placard and/or Disabled Person's License Plates are displayed. Metered parking spaces are located in Lot F on the campus, off of Towne and Verdugo Road as well as in the city parking lots.



PARKING

UN-SECURABLE VEHICLES

Un-securable vehicles such as Jeeps, convertibles, etc. must display sticker permits. Owners should contact the College Police Department in SM 153 or call (818) 551-5205 or extension 5205 from a campus phone for more information.

ADDITIONAL PARKING REGULATIONS

Students parking in the GCC parking structure must park only in spaces that are painted white. Green painted parking spaces are reserved for college employees. Vehicles must be parked entirely within the painted parking space markings. Head-in parking only, no backing in.

OVERNIGHT PARKING

Overnight parking is not permitted from 12 a.m. to 6 a.m., without prior approval from the College Police Department.

ELECTRIC VEHICLE PARKING

Rules for using the charging station(s):

1. MUST DISPLAY VALID GCC PARKING PERMIT.
2. VEHICLE MUST BE PLUGGED IN AND CHARGING.
3. 4 HOURS MAXIMUM USAGE TIME PER DAY.
4. AFTER VEHICLE IS CHARGED IT MUST BE PARKED ELSEWHERE.
5. ALL GCC PARKING RULES APPLY.

BICYCLE PARKING

For bicycle rack locations, you may view the map at <https://www.glendale.edu/about-gcc/maps-parking/campus-map>. Bicycles are required to be parked/secured to bicycle racks. Bicycles may ONLY be secured to bicycle racks and may not be parked and/or locked and/or secured to or against any light post, railing, ramp, path, pathway, etc. or any location that would obstruct the pedestrian or vehicle pathway of others.

ADDITIONAL PARKING INFORMATION

Other pertinent parking information such as overnight parking, electric vehicle parking, and disabled parking may be accessed via the Glendale Community College website, Police Department web page. The link is: <https://www.glendale.edu/about-gcc/college-police/parking>

On-campus parking lots are patrolled by the College Police Department. Parking related concerns or questions can be submitted in person, in writing, or by emailing parking@glendale.edu. All District rules, regulations, and California Vehicle Codes (CVC) are strictly enforced. Violators may be cited and/or towed at the vehicle owner's expense. Vehicles towed by the College Police Department may be retrieved at:

Gay's Towing & Storage
5146 San Fernando Rd
Glendale, CA 91204
(818) 244-0015

CIVIC AUDITORIUM

The Civic Auditorium parking garage is open to students when not used for auditorium events. The parking garage and/or Lot 31 may be closed to students during these events.

PARKING CITATIONS

PARKING CITATION PAYMENTS

Payments are due within 21 days of the date the parking citation was issued. Citations may be paid by sending a check or money order in the envelope provided, by phone at (888) 300-9915, or online at <http://www.paymycite.com>.

PARKING CITATION APPEAL PROCESS

You have 21 days from the citation date to pay the citation or file a Request for Administrative Review. Failure to do so will result in the fine doubling and a hold will be placed on your vehicle's registration until the fine is paid. You may request an Administrative Review up to 14 days after the mailing of a delinquency notice; however, you will still be responsible for any late fees accrued due to failing to pay within 21 days of the citation. Citations may be paid by sending a check or money order in the envelope provided, by phone at (888) 300-9915, or online at <http://www.paymycite.com>. If you need more information, you may contact the College Police Department by calling (818) 551-5205 or extension 5205 from a campus phone. Administrative Review forms are also available in the College Police lobby (Sierra Madre, 153), in the forms section of the GCC parking website or through <http://www.paymycite.com>.

ADMINISTRATIVE HEARING REQUEST

If you are dissatisfied with the results of the Administrative Review, you may request an Administrative Hearing by contacting the College Police Department in person or by calling (818) 551-5205 or extension 5205 from a campus phone. This request must be made within 21 days of the date listed on the Administrative Review form. If you are dissatisfied with the results of the Administrative Hearing, you may file a claim in small claims court.



POLICE AND SAFETY SERVICES

EMERGENCY TELEPHONE EXTENSION!

Dial 4000 from any campus telephone or direct dial (818) 409-5911

EMERGENCY CALL BOXES

Emergency Call Boxes (ECBs) are located in, or adjacent to, several campus parking lots. They are connected to the Police Department Communications Center by hard wired phone lines, and each one emits an identifier code that alerts the Police Dispatcher of the location of the box being activated. It is important for campus community members to learn the locations of ECBs, especially those located along frequently traveled campus routes (maps are available at the police station, which denote the locations of ECBs). To use the system:

1. Follow the instructions on the box.
2. When the button is pushed and the ECB is activated, it immediately alerts the Police Dispatcher that someone has activated the ECB. Wait for the

Dispatcher to contact you. You may then speak into the box as if you are using a speaker phone.

3. If for any reason you are unable to talk into the ECB, you can summon assistance by just pushing the button and waiting next to the ECB. College Police personnel are dispatched to the ECB each time it is activated.

Additional services provided by the College Police Department:

- Lost and found: 7 a.m. to 7 p.m., Monday through Thursday, 7 a.m. to 5 p.m., Friday
- Escorts (Verdugo Campus and off-campus parking lots).
- Vehicle jump-starts

COLLEGE POLICE DEPARTMENT

Sierra Madre Building, Room 153, first floor, ext. 5205
 Business hours: 7 a.m. to 7 p.m., Monday through Thursday,
 7 a.m. to 5 p.m., Friday
 Patrol Hours: 7 days a week
(818) 551-5205

EMERGENCY ALERT SYSTEM

The college uses an emergency text alert system called **Nixle**. If you wish to receive emergency text messages from the college, you may subscribe using the directions below. There is no cost to the subscriber; however, standard messaging rates may apply.

To opt in and receive future emergency text alerts from GCC, **please text the two words GO GCCALERT to the number 888777 from your cell phone**. You will receive a confirmation text that says "Nixle Local Alerts Welcome to GCCALERT." By receipt of that text message, you will have opted in to the Nixle system and you will receive future emergency text alerts regarding campus emergencies. You do not need to accept or acknowledge the text message. **For additional information contact the Glendale Community College District Police Department at 818-551-5205.**

To sign up for voice dial and/or email messages visit www.glendale.edu/alerts.

BUS SERVICE

Glendale Community College is served by Glendale Beeline Shuttle and the Metro, providing an economical and stress free alternative to parking.

For Beeline schedule information (Route 3 and 7), please visit http://www.ci.glendale.ca.us/public_works/beeline.asp
 For information on Metro routes (Line numbers 90 and 91), visit <http://www.mta.net/>



/GlendaleCollege



/GCCPIO



/GlendaleCollege



/GlendaleCollege

STANDARDS OF STUDENT CONDUCT

The Standards of Student Conduct provide a prompt and equitable means to address alleged student violations of the college's behavioral regulations. Students who violate college policies and behavioral regulations shall be subject to the disciplinary procedures outlined in the *Standards of Student Conduct*, GCC Administrative Regulation 5500. These procedures are not intended to substitute for criminal or civil proceedings that may be initiated by other agencies.

Any student found to have committed an act of misconduct including, but not limited to, the following behaviors is subject to disciplinary sanctions as outlined in GCC Administrative Regulation 5520. The following conduct shall constitute good cause for discipline:

1. Disruption of the orderly operation of the college including, but not limited to the delivery of GCC instructional, administrative, or student services programs and functions; campus activities sponsored or sanctioned by GCC; other authorized non GCC activities when the act occurs on GCC premises. Disruptive behavior, willful disobedience, habitual profanity or vulgarity, or the open and persistent defiance of the authority of, or persistent abuse of GCC employees.
2. Engaging in expression which is obscene, libelous or slanderous, or which so incites students as to create a clear and present danger of the commission of unlawful acts on GCC premises, or the violation of GCC policies and regulations, or the substantial disruption of the orderly operation of the college.
3. Violation of published GCC rules, board policies, and administrative regulations.
4. Dishonesty, forgery, alteration or misuse of GCC documents, applications, forms, records or identification; or knowingly furnishing false information to GCC.
5. Unauthorized entry upon or use of GCC facilities. Unauthorized possession or duplication of keys to any GCC premises, entry into or use of any GCC premises, or use of GCC supplies and/or equipment.
6. Cheating, plagiarism, or other violations of GCC policies and administrative regulations governing academic honesty as defined in GCC Administrative Regulation 5501.
7. Violation of GCC board policies and regulations governing the use of computer, electronic, digital and communications technology.
8. Gaming, gambling, or participating in other activities for the purposes of wagering or betting funds.
9. Soliciting or assisting another to perform any act that would violate the Standards of Student Conduct and subject a student to disciplinary sanctions.
10. Lewd, indecent or obscene conduct or expression on GCC owned or controlled property, or at GCC sponsored or supervised functions.
11. Violation of federal, state, or local law on GCC premises, or at GCC sponsored or supervised activities.
12. Failure to comply with directions of GCC employees who are acting within the scope of their job responsibilities.
13. Unlawful possession, use, sale, offer to sell, or furnishing, or being under the influence of, any controlled substance listed in Sections 11053 et seq. of California Health and Safety Code an alcoholic beverage, or an intoxicant of any kind; or unlawful possession of, or offering, attending or negotiating the sale of any drug paraphernalia, as defined in Section 11014.5 of California Health and Safety Code except as expressly permitted by GCC regulations.
14. Presence on campus or at a college-sponsored function while under the influence of narcotics, other legally controlled substances, or alcoholic beverages except as expressly permitted by law and GCC regulations.
15. Abusive behavior directed toward, or hazing of, a member of the campus community or a college visitor.

16. Illegal or unauthorized possession or use of firearms, explosives, other weapons, or dangerous chemicals. Possession, sale or otherwise furnishing any firearm, knife, explosive or other dangerous object, including but not limited to any facsimile firearm, knife or explosive, unless, in the case of possession of any object of this type, the student has obtained written permission to possess the item from Glendale Community College Police Department, which is incurred by the Superintendent/President or designee.
17. Sexual assault or sexual exploitation regardless of the victim's affiliation with GCC.
18. Sexual harassment of a member of the campus community or a college visitor including, but not limited to unwelcome sexual advances; requests for sexual favors; other verbal, nonverbal, or physical conduct of a sexual nature in violation of GCC board policies and administrative regulations on sexual harassment (GCC Administrative Regulations 3430 and 3540), and applicable State and Federal laws.
19. Engaging in harassing or discriminatory behavior based on disability, gender, gender identity, gender expression, nationality, race or ethnicity, religion, sexual orientation, or any other status protected by law.
20. Engaging in intimidating conduct or bullying against another member of the campus community or college visitor through words or actions, including direct physical contact; verbal assaults, such as teasing or name-calling; social isolation or manipulation; cyberbullying; threats; intimidation; harassment; coercion; or other conduct that threatens or endangers the health and safety of a member of the campus community or a college visitor.
21. Assault, battery, or any other physically abusive behavior that threatens or endangers the health and safety of a member of the campus community or college visitor.
22. Theft or attempted theft of GCC property, or property of a member of the college community or college visitor, or knowingly receiving stolen GCC property or private property on GCC premises.
23. Actual or attempted vandalism or destruction of GCC property, or property of a member of the campus community or college visitor.
24. Willful misconduct that results in injury or death to a member of the campus community or which results in cutting, defacing, or other injury to any real or personal property owned by GCC or on GCC premises.
25. The use of any electronic listening or recording device in any classroom without the prior consent of the instructor, except as necessary to provide reasonable accommodations for students with disabilities.
26. Unauthorized preparing, giving, selling, transfer, distribution, or publication, for any commercial purpose, of any contemporaneous recording of an academic presentation in a classroom or equivalent site of instruction, including but not limited to handwritten or typewritten class notes, unless authorized by the instructor in writing.
27. Willful or persistent smoking in any area where smoking has been prohibited by law or by GCC regulations as defined by GCC Administrative Regulation 3570.
28. Persistent, serious misconduct where other means of correction have failed to bring about proper conduct.

Authorized disciplinary sanctions for violations of student behavioral regulations include, but are not limited to written reprimand, loss of privileges, restitution, temporary removal from class, suspension, and permanent expulsion. The college administers these sanctions through the Standards of Student Conduct and provides involved students with their due process rights guaranteed by State and Federal constitutional protections. Copies of the Standards of Student Conduct are available in the Student Affairs Office located in the J.W. Smith Student Center, or on the GCC website at www.glendale.edu.

HARASSMENT POLICY

Board Policy 3430 PROHIBITION OF HARASSMENT

All forms of harassment are contrary to basic standards of conduct between individuals and are prohibited by state and federal law, as well as this policy, and will not be tolerated. The District is committed to providing an academic and work environment that respects the dignity of individuals and groups. The District shall be free of sexual harassment and all forms of sexual intimidation and exploitation including acts of sexual violence. It shall also be free of other unlawful harassment, including that which is based on any of the following statuses: race, religious creed, color, national origin, ancestry, physical disability, mental disability, medical condition, genetic information, marital status, sex, gender, gender identity, gender expression, age, or sexual orientation of any person, or because he or she is perceived to have one or more of the foregoing characteristics.

The District seeks to foster an environment in which all employees, students, unpaid interns and volunteers feel free to report incidents of harassment without fear of retaliation or reprisal. Therefore, the District also strictly prohibits retaliation against any individual for filing a complaint of harassment or for participating in a harassment investigation. Such conduct is illegal and constitutes a violation of this policy. All allegations of retaliation will be swiftly and thoroughly investigated. If the District determines that retaliation has occurred, it will take all reasonable steps within its power to stop such conduct. Individuals who engage in retaliatory conduct are subject to disciplinary action, up to and including termination or expulsion.

Any student, employee, unpaid intern or volunteer who believes that he or she has been harassed or retaliated against in violation of this policy should immediately report such incidents by following the procedures described in AR 3435 Discrimination and Harassment Investigations. Supervisors are mandated to report all incidents of harassment and retaliation that come to their attention.

This policy applies to all aspects of the academic environment, including but not limited to classroom conditions, grades, academic standing, employment opportunities, scholarships, recommendations, disciplinary actions, and participation in any community college activity. In addition, this policy applies to all terms and conditions of employment, including but not limited to hiring, placement, promotion, disciplinary action, layoff, recall, transfer, leave of absence, training opportunities and compensation.

To this end the Superintendent/President or designee shall ensure that the institution undertakes education and training activities to counter discrimination and to prevent, minimize and/or eliminate any hostile environment that impairs access to equal education opportunity or impacts the terms and conditions of employment.

The Superintendent/President or designee shall establish administrative regulations that define harassment on campus. The Superintendent/President or designee shall further establish regulations for employees, students, unpaid interns, volunteers and other members of the campus community that provide for the investigation and resolution of complaints regarding harassment and discrimination, and procedures for students to resolve complaints of harassment and discrimination. All participants are protected from retaliatory acts by the District, its employees, students, and agents.

This policy and related written regulations (including the regulation for making complaints) shall be widely published and publicized to administrators, faculty, staff, students, unpaid interns and volunteers particularly when they are new to the institution, as required in Education Code 66281.5. They shall be available for students, employees, unpaid interns, and volunteers in all administrative offices, and shall be posted on the District's website.

Employees who violate the policy and regulations may be subject to disciplinary action up to and including termination. Students who violate this policy and related regulations may be subject to disciplinary measures up to and including expulsion. Unpaid interns who violate this policy and related procedures may be subject to disciplinary measures up to and including termination from the internship or other unpaid work experience program.

For more information on Board Policy 3430 please contact the Vice President, Human Resources at 818-240-1000, ext. 5165, or check online at www.glendale.edu.



ACADEMIC FREEDOM POLICY

Board Policy 4030 ACADEMIC FREEDOM

The Board of Trustees of Glendale Community College affirms that institutions of higher education are conducted for the common good and not to further the interest of either the individual faculty member or the institution as a whole. The common good depends upon the free search for truth and its exposition.

Academic freedom is essential to these purposes and applies to all disciplines. Freedom in research is fundamental to the advancement of truth. Academic freedom in all disciplines is fundamental for the protection of the rights of the faculty and the student. It carries with it duties correlative with rights, regardless of employment status.

Academic freedom is essential for the maintenance of excellence in education, and moreover, exists so that society may have benefits of objective and independent criticism, and honest answers to scientific, social, and artistic questions that might otherwise be withheld for fear of offending any influential social group or transient social attitude. Accordingly, there shall be no adverse consequences to employment status (hiring, promotion, and retention) as a result of expressions protected by academic freedom.

Academic Freedom

Faculty members are entitled to full freedom in research and in the publication of the results, subject to the adequate performance of their other academic duties; but research for pecuniary return should be based upon an understanding with the authorities of the institution.

Faculty are entitled to freedom in discussing their subject, but they should be careful not to introduce into their teaching controversial matter which has no relation to their subject. College faculty are members of a learned profession, and officers of an educational institution. When they communicate as individuals, they should be free from institutional censorship or discipline, but

their special position in the community imposes special obligations. As scholars and educational officers, they should remember that the public may judge their profession and their institution by their utterances. Hence, they should at all times be accurate, should exercise appropriate restraint, should show respect for the Glendale Community College District, opinions of others, and should make every effort to indicate that they are not speaking for the institution.

Faculty are entitled to due process, where applicable under the provision of the Guild contract, and where applicable under the Employee Complaints procedure as conducted under the provisions of Board Policy 7216.

Tenure is a means to certain ends: specifically (1) freedom of teaching and research of extramural activities, and (2) a sufficient degree of economic security to make the profession attractive to highly qualified individuals. Freedom and economic security, hence tenure, are indispensable to the success of an institution in fulfilling its obligations to its students and to society.

Academic Responsibility

Membership in the academic community imposes on students, faculty members, and administrators an obligation to respect the dignity of others, to acknowledge their right to express differing opinions, and to foster and defend intellectual honesty, in instruction and counseling, and expression on and off campus. In addition, faculty are responsible for but not limited to policies and procedures defined in board policy, administrative regulations, and the employment contract between the district and the Guild.

Students are entitled to an atmosphere conducive to learning and to even-handed treatment in all aspects of the faculty-students relationship.

Board Policy 4030 ACADEMIC FREEDOM can be found online at www.glendale.edu.

STUDENT GRIEVANCE POLICY

Student Grievance Procedures

Glendale Community College is committed to providing a prompt and equitable means of resolving student complaints against actions taken by the college and its employees. Students may elect to pursue a grievance if they believe a college decision or action has adversely affected their status, rights, or privileges as students.

What can a student grieve?

Students may file grievances against actions by GCC employees in areas including, but not limited to the following: the exercise of rights of free expression; violation of published GCC rules, Board policies, and administrative regulations; and final grade assignments and other academic decisions.

Non-Grade Complaints

A student may address a complaint about an action taken by a college employee that does not involve course grades through the grievance process. Informal meetings and discussions between persons directly involved in a non-grade grievance are essential and encouraged at all stages of the dispute. If the grievance cannot be resolved directly with the involved employee, the student may request a meeting with the appropriate administrator/manager or division chairperson who shall attempt to resolve the issue informally.

If no informal resolution is reached with the administrator/manager or division chairperson that is satisfactory to the student, the student may submit a written complaint and request for a conference with the appropriate senior GCC administrator as follows:

- Instructional Services employees: Vice President, Instructional Services or designee
- Student Services employees: Vice President, Student Services or designee
- Administrative Services employees: Vice President, Administrative Services or designee
- College administrators: Superintendent/President or designee

The senior administrator or designee shall attempt to settle the grievance through mediation, negotiated agreement, or another mutually acceptable resolution. Final outcomes or resolutions will be communicated to the involved parties after the conclusion of the grievance process.

Grade Appeals

The grade appeals procedure provides a means of resolving a student's dispute of an academic decision or final grade for a course. Students are entitled to an informal review and explanation of their grades by instructors who are obligated to provide such a review. However, students may only appeal a

grade if they are prepared to carry the burden of proving one or more of the following conditions as specified by law:

- A mistake in the assignment of the grade or in the process of its recording
- Fraud
- Bad faith
- Incompetence

A student must file a grade appeal with the instructor within the next regular semester (as specified in the applicable class schedule) following the award of the original grade. The student is expected to make a reasonable effort to resolve the matter on an informal basis with the instructor. If the grade appeal cannot be settled informally then the student may request a meeting with the appropriate division chairperson who will attempt to resolve the grievance.

If the division chairperson cannot resolve the grade appeal then the student may request a conference with the appropriate dean. The dean will attempt to resolve the grade appeal through compromise, negotiated settlement, or a recommendation that is satisfactory to the student and instructor. If the dean is unable to resolve the complaint and the student wishes to continue the grade appeal process, the student may submit a written request for a formal grade appeal hearing to the Campus Judicial Board.

The Campus Judicial Board will conduct a closed hearing and based on the examination of supporting documents and testimony may take the following actions: 1) accept the formal grade appeal and recommend an administrative grade change; 2) reject the formal grade appeal; and 3) make related recommendations as appropriate. The Campus Judicial Board will issue a written decision that determines if the student established a rationale for a grade change according to applicable laws and includes recommendations for the relief, if any, that should be afforded to the student. These findings are then submitted to the Superintendent/President for a final review.

After reviewing the report of findings and recommended actions from the Campus Judicial Board, the Superintendent/President will issue a written decision to the involved parties. The Superintendent/President's decision shall be final and binding in all formal grade appeal hearings.

Where can a student get a copy of the GCC student grievance procedures?

Copies of Board Policy 5530 regarding student grievance and procedures can be obtained from a division chairperson, the Dean of Student Affairs, the Dean of Instructional Services, the Dean of Student Services, and the Dean of Admissions and Records. Additionally, students may access these regulations on the GCC web site at <https://www.glendale.edu/about-gcc/board-of-trustees/board-policies-administrative-regulations>.





/GlendaleCollege



/GCCPIO



/GlendaleCollege



/GlendaleCollege

BEHIND THE GLENDALE COMMUNITY COLLEGE LOGO



A new logo. The same commitment.

In recent months, you may have noticed a new logo for Glendale Community College. Although it's a new design, it represents the same commitment here at GCC. The logo expresses the foundations and values of GCC with a bridge serving as the centerpiece. The bridge has a strong connection to the college both physically and metaphorically. The majority of students use a bridge to access either the upper or lower Verdugo Campus, while at the Garfield Campus, a bridge links the campus' two largest buildings. Physically, bridges are all around us at GCC. Symbolically, the bridge reminds us of the college's purpose. GCC strives to be the region's premier learning community. The logo embodies the faculty and staff's commitment to helping students "bridge" the gap between students' dreams and their educational goals. Our learning and professional pathways are themselves bridges to success. GCC: the bridge to your future. Explore this class schedule and choose where the bridge will take you.



**Glendale Community College
Verdugo Campus**

1500 North Verdugo Road
Glendale, CA 91208
(818) 240-1000



**Glendale Community College
Garfield Campus**

1122 East Garfield Avenue
Glendale, CA 91205
(818) 240-1000, ext. 5678



Community Services Education

1122 East Garfield Avenue
Glendale, CA 91205
(818) 240-1000, ext. 5015



Professional Development Center

2340 Honolulu Avenue
Montrose, CA 91020
(818) 957-0024

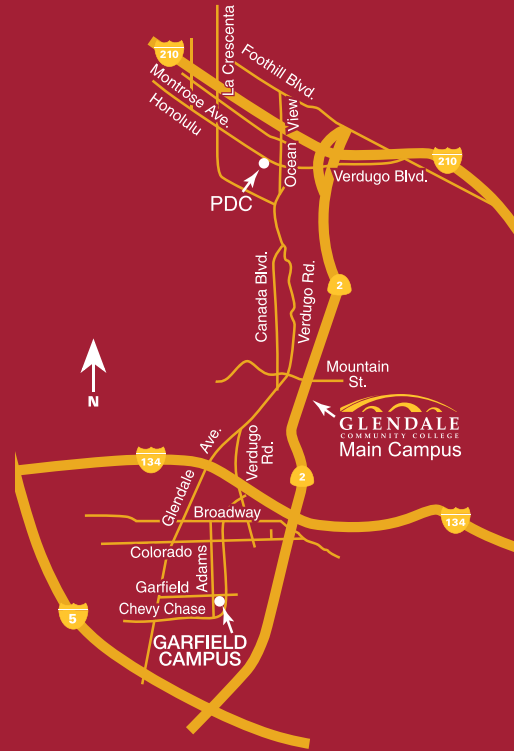

REINVEST



RECONNECT