

SUMMER/FALL 2024

APPLICATION TIMELINE

All documents should be submitted via email to
gccnursing@glendale.edu



MARCH 1

Last day to submit application & supporting documents. All documents should be submitted via email to gccnursing@glendale.edu

FEBRUARY 15

First day applications can be accessed and submitted via email to gccnursing@glendale.edu

MAY 1

Applicants are notified via email if they meet ELIGIBILITY CRITERIA #1:
EQUIVALENCY & ELIGIBILITY CRITERIA #2:
CHANCELLOR'S FORMULA

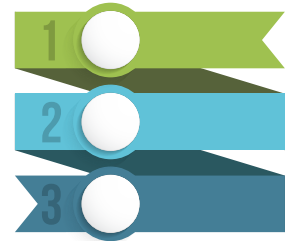

MAY 20

TEAS 7 will be offered by GCC (online) to those who are eligible. Those who have already taken TEAS 7 can send their scores via ATI to GLENDALE CC ADN CA

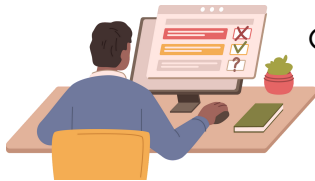

MAY 31

Final selection letters sent via email



JUNE 2024

Mandatory in-person orientation for those selected for Summer/Fall 2024



JUNE 17

Summer Intersession begins